The
Book of
Live Stock
Champions
1905

Philip H. Frank
Editor
St. Louis, Mo.

Cornell University Library

BOUGHT WITH THE INCOME
FROM THE
SAGE ENDOWMENT FUND
THE GIFT OF
Henry W. Sage
1891

A.198671 18/10/1905

3081

Cornell University Library
SF 117.H2 1905
The book of live stock champions, being a
3 1924 002 927 006

Cornell University Library

The original of this book is in
the Cornell University Library.

There are no known copyright restrictions in
the United States on the use of the text.

http://www.archive.org/details/cu31924002927006

Copyright, 1905,
BY
PHILIP HENRY HALE,
Editor,
3550 Vista Avenue,
St. Louis, Mo.

Typographical Fred. Moehlman.
Engravings—Barnes-Crosby Co.
Presswork—Greeley Printery.

THE BOOK

OF

Live Stock Champions,

Being an Artistic Souvenir Supplement

OF THE MONTHLY

National Farmer and Stock Grower.

COMPILED AND PUBLISHED BY
PHILIP H. HALE,
EDITOR AND MANAGER,
ST. LOUIS, MO.

First Complete Edition, 1905.

Mr. PHILIP H. HALE,
Editor and Publisher
Book of Live Stock Champions.

A View of Onward, 4th.

PREFACE.

This is the first complete edition of The Book of Live Stock Champions.

It is the First Volume of a great work which is destined to include all Live Stock Champions as they become famous from time to time.

The next edition will include many more which this number does not contain.

If there are any famous animals conspicuously absent from this volume, future editions will make up the deficiency.

The publisher will not rest until all improved breeds are represented by their most meritorious and famous animals.

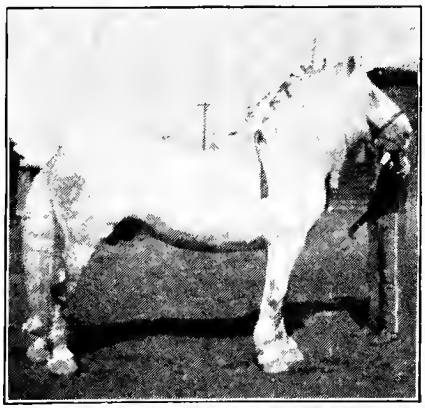

Photograph by R. J. Rogerson.

CLYDESDALE HORSE—NETHERLEA, five years old. A champion Liverpool work horse. Winner of first prize, open class in harness, Chicago International Exposition, 1900. Shown by Peter Walker & Sons, of Liverpool.

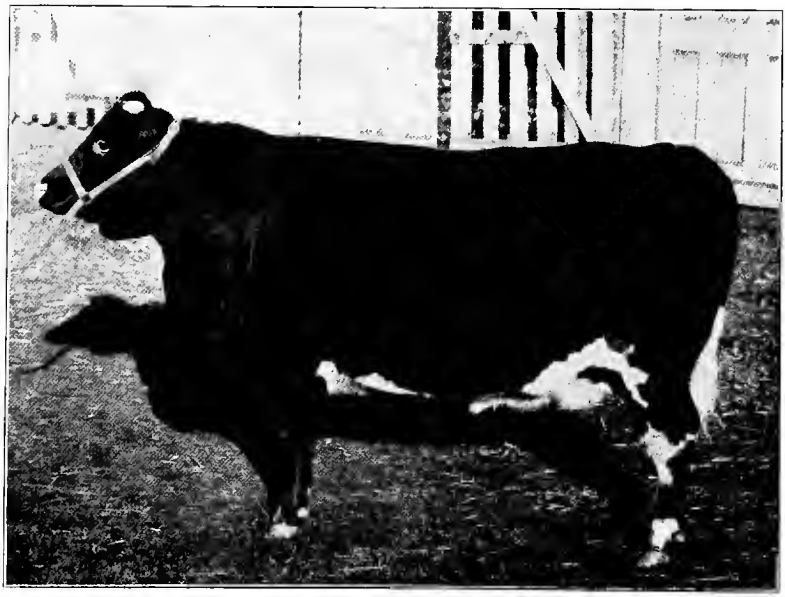

SHORTHORN COW—LADY SHARON, 4th. Female Shorthorn champion of the Chicago International Exposition, 1900; also champion at many State Shows. Exhibited by W. A. Boland, of Grey Tower, Grass Lake, Mich.

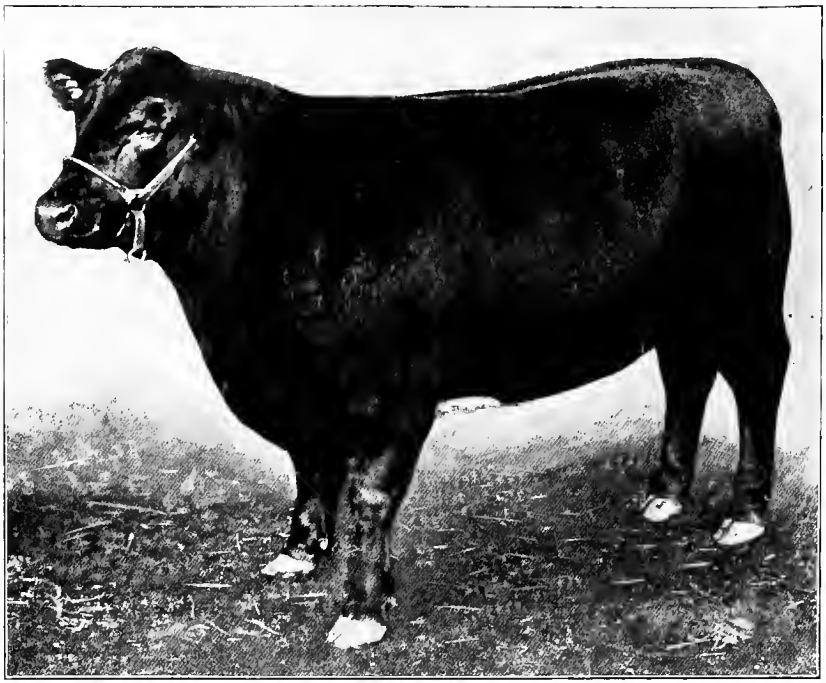

PURE-BRED ABERDEEN-ANGUS STEER—ADVANCE. Grand champion of Chicago International Exposition, 1900. Sold for the record-breaking price of $1.50 per pound on foot by Bowles Live Stock Commission Co. to Schwarzschild & Sulsberger. Fed by Stanley R. Pierce, of Creston, Ill. ADVANCE is first of a line of grand champion beef steers at the Chicago International Live Stock Exposition. He was followed by The Woods Principal in 1901; Shamrock in 1902; Challenger in 1903; and Clear Lake Jute in 1904. These steers are all in this edition of The Book of Live Stock Champions.

ABERDEEN-ANGUS COW—VALA. Champion of the breed for several seasons, including Chicago International Exposition and American Royal Show. Was champion at every show in which she was exhibited, and during her life was without a peer as an Aberdeen-Angus cow. Died in transit while on show circuit in 1904, when she was owned by W. B. Seeley, of Mount Pleasant, Ia.

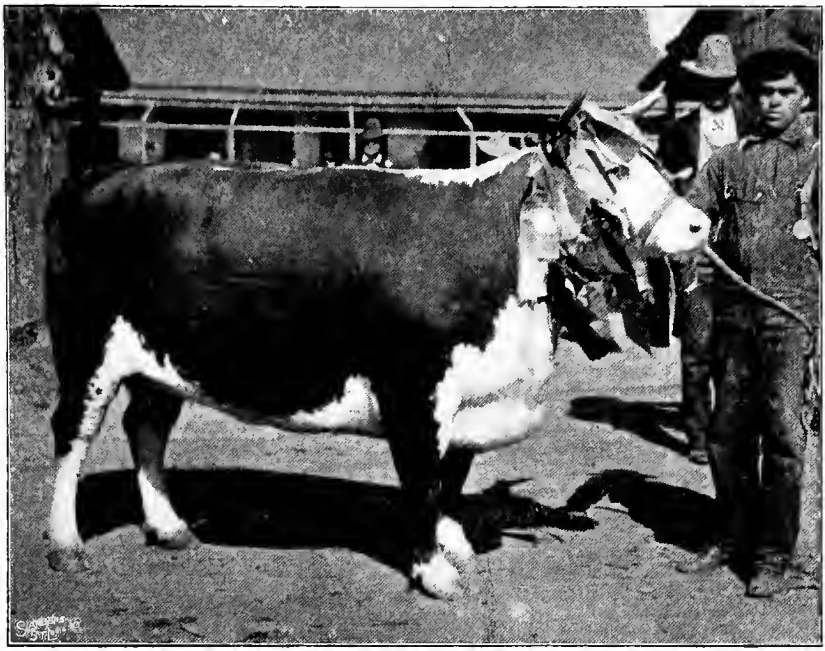

HEREFORD COW—DOLLY, 2d. Famous show cow. First-prize winner at St. Louis and many State Fairs. This magnificent show cow with calf by her side was sold at auction, May 23, 1901, by John Hooker, of New London, O., to N. W. Bowen, of Delphi, Ind., for $5,000.

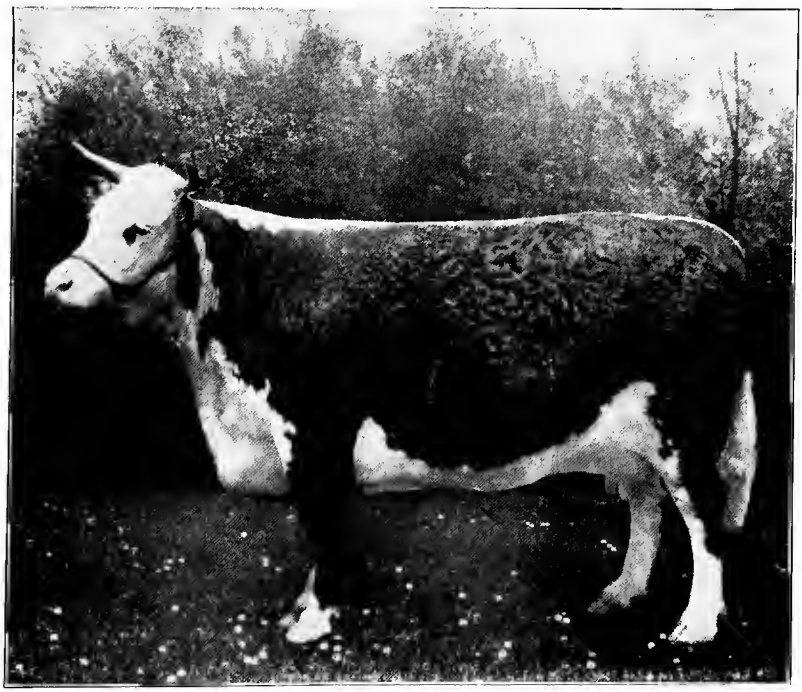

HEREFORD COW—DOLLY, 5th, 71,988. Champion Hereford female, Chicago International Exposition, 1900. Bred by John Hooker, of New London, O. Sold after exhibition, with calf at side, to C. A. Jamison, of Peoria, Ill., for $3,150.

HEREFORD STEER—THE WOODS PRINCIPAL, as champion calf at the Chicago International Exposition, 1900. Exhibited by Geo. P. Henry, of Goodenow, Ill., John Letham, herd manager and feeder. THE WOODS PRINCIPAL appears again as yearling and grand champion steer, 1901.

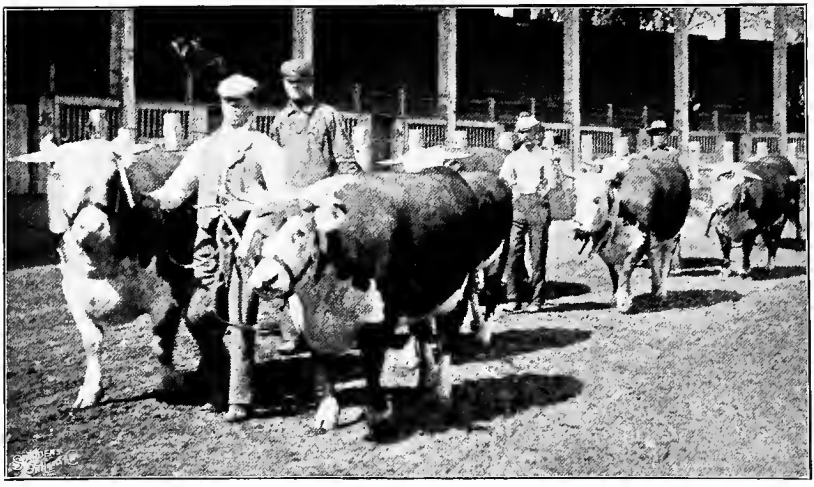

HEREFORD CATTLE—FIRST-PRIZE HERD. In procession at the Great St. Louis Fair, 1899. A famous show herd owned by Thomas Clark, of Beecher, Ill.

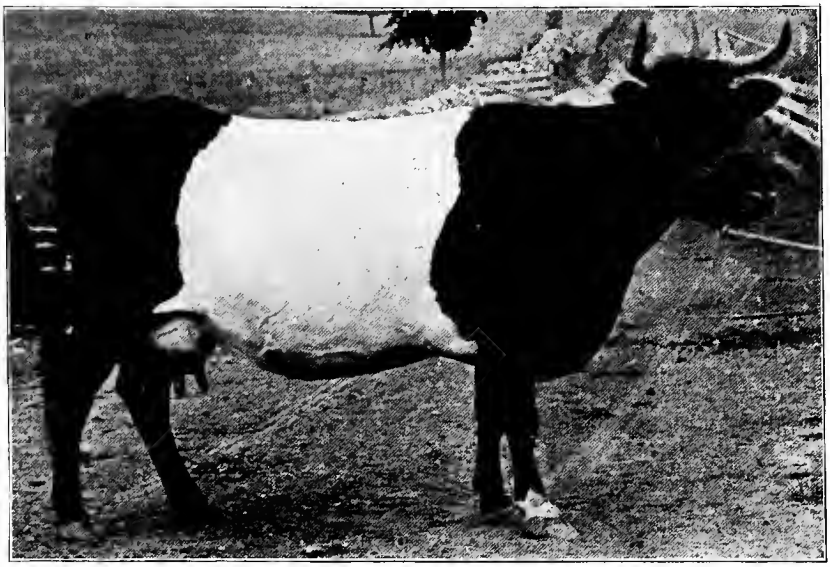

DUTCH BELTED COW—LADY CLARENCE. First-prize winner and champion at the principal Eastern State Fairs. Reprsesentative of the magnificent Valley Farm herd owned by Mrs. S. A. F. Servin, of Valley Farm, Warwick, N. Y. This breed has its great home in the Eastern States, where their dairy qualities are highly estimated.

THE FAMOUS TRY HORSE "DAN." Owned by Campbell & Reid and the Western Sale Stables Company at the St. Louis National Stock Yards. Champion work horse, used for the purpose of trying other horses by his side, to see if they can work or not. Has worked beside a quarter of a million horses and done ten-years' service on the St. Louis market.

HOLSTEIN-FRIESIAN COW—LADY DE VRIES OF ROCHESTER. Grand sweepstakes dairy cow, Ohio State Fair, 1899. Exhibited by W. B. Smith & Son, of Columbus, O. A handsome, useful cow, highly representative of the Holstein family.

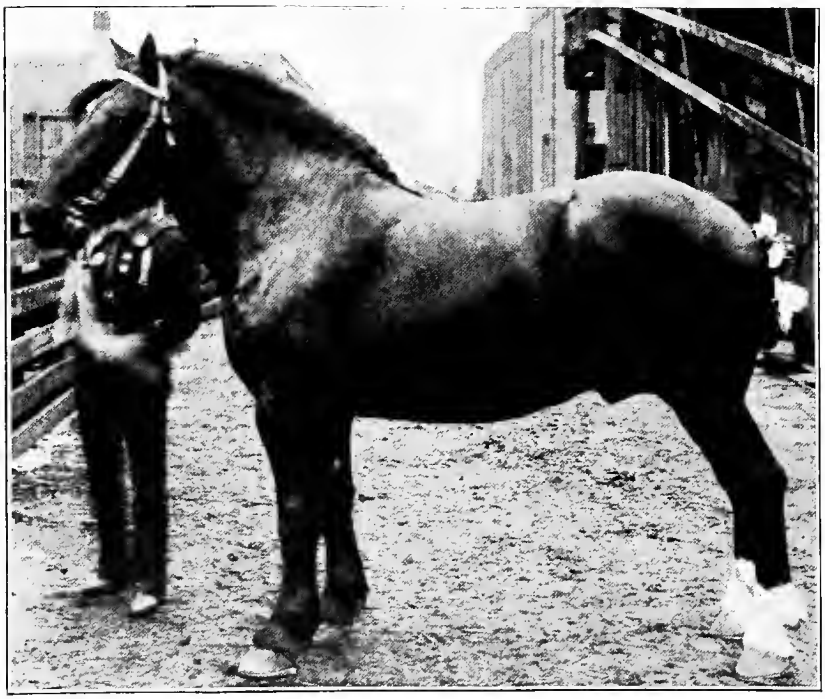

PERCHERON STALLION—POUR-QUOIS-PAS. Twice victorious as champion of Chicago International Exposition, 1901 and 1902. Imported by Dunham, Fletcher & Coleman and afterwards owned by McLaughlin Bros. of Kansas City, Mo., Sioux City, Ia., and Columbus, O.

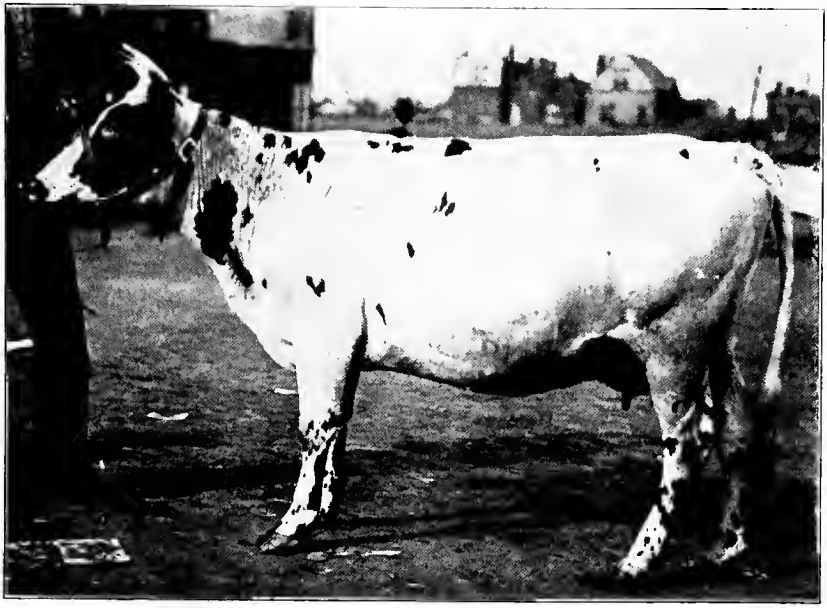

NORA OF PATASKALA—Ayrshire heifer. First-prize winner at St. Louis, 1902, and at five other Fairs; had a calf at 19 months old and yielded 35 to 42 pounds of milk per day on the Fair circuit. Owned by McCormick & Edgerly, of Pataskala, O.

ILLUSTRIOUS ANGORA GOAT—PASHA COLUMBIA. The champion at Kansas City Royal Show, 1901. Owned by Mrs. M. Armer, of Kingston, N. M. This is one of the heaviest-fleeced goats in America.

GALLOWAY BULL—DRUID OF CASTLEMILK, 17,054 (6,519). Champion of Scotland, 1889; Kansas City Royal Show, 1902, and twice champion at Chicago International Exposition. Imported and owned by O. H. Swigart, of Champaign, Ill. This bull in his prime was the outstanding champion of his breed.

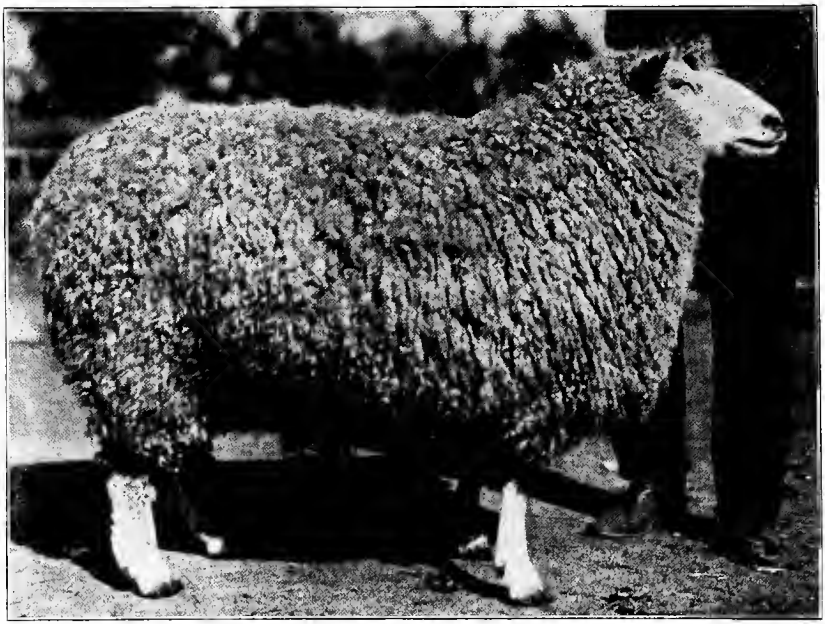

LINCOLN SHEEP—Aged ewe. First in class and champion, St. Louis, Mo. Exhibited by J. T. Gibson, of Denfield, Ontario, Canada. This picture is highly representative of the best in the Lincoln breed of sheep.

GUERNSEY COW—LILLY ELLA, 7,240. Owned by Mrs. Marlon G. Hathaway, of Trenton Junction, N. J. This cow is a wonder in beauty as in useful capacity. Record at five years old under public supervision, 12,282.68 pounds of milk, 6.4 per cent. fat, 782.16 pounds butter-fat, equivalent to 912.5 pounds of butter, in one year.

CHESTER WHITE MALE—"HAMLET." Sired by World Beater. Champion boar of the breed, Chicago, 1901. Exhibited by O. N. Phillips, of Hamlet, Ill. As a three-year-old this boar weighed 900 pounds. He had thickness and depth to be looked for in one of his build.

JERSEY BULL—SILVERINE COOMASSIE, 55,600. Winner of first prize in his class wherever shown. Never beaten for sweepstakes by any bull of his age. Bred and raised by John E. Robbins, of Greensburg, Ind. Since his first appearance in The Book of Live Stock Champions SILVERINE COOMASSIE had the distinguished honor of heading the champion herd at the Louisiana Purchase Exposition.

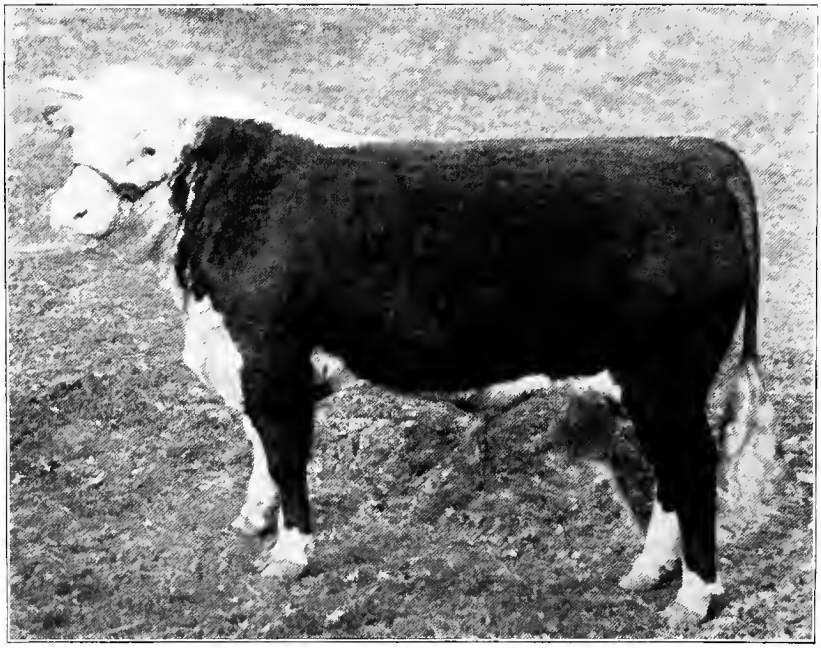

HEREFORD BULL—DISTURBER, 139.989. Bred and exhibited by Geo. P. Henry, of Goodenow, Ill. First at Des Moines, Ia.; first at Indianapolis, Ind.; first at Chicago International, 1902. Now owned by S. L. Brock, of Macon, Mo. Picture taken as a youngster at the Chicago International.

HEREFORD BULL—IMPORTED ALBANY, 132,876. Undefeated English champion. Among ALBANY'S winnings are: First, Royal and Reserve Champion at Cardiff; First and Challenge Cup for best male or female at Maddersfield, and first in class and champion bull of any breed (open to all England) at London. He was imported by Mr. C. A. Jamison, of Peoria, Ill., and, since the dispersion of the Hamlet Herefords, heads the herd of Messrs. Avery & Hines, of Alto Pass, Ill.

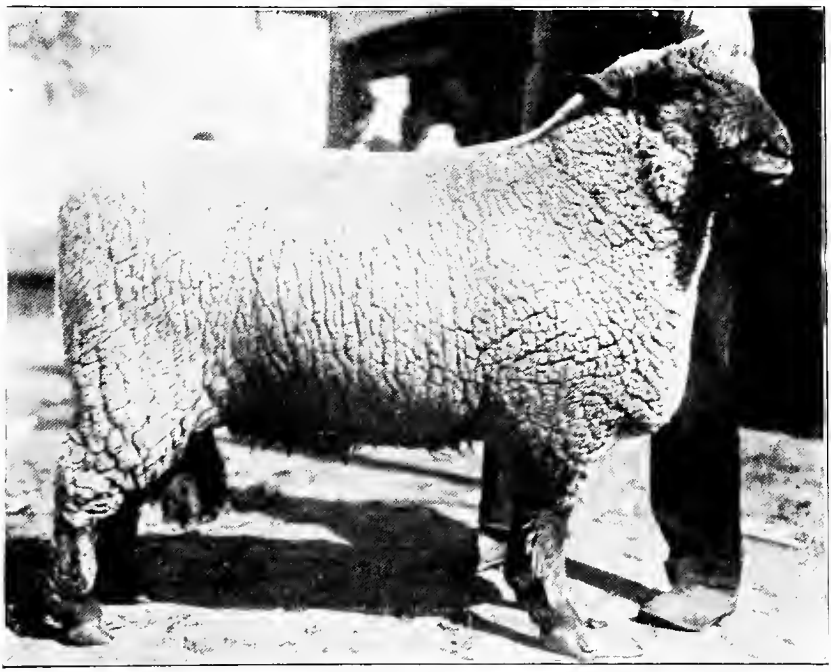

OXFORD DOWN SHEEP—Yearling ram. Champion at six State Fairs in 1902. Owned and exhibited by R. J. Stone, of Stonington, Ill.

CLYDESDALE HORSE—PRINCE WILLIAM. Champion stallion any age, Chicago International Live Stock Exposition, 1901. Exhibited by Alexander Galbraith, of Janesville, Wis. PRINCE WILLIAM embodied about all that is best in the type of Clydesdales.

ANGORA GOAT—KING OF SIERRA. First-premium yearling at Kansas City Royal Show, 1902, in a class of eighteen of the finest goats in America. Owned by Wm. J. Cohill, a Maryland breeder of Angoras.

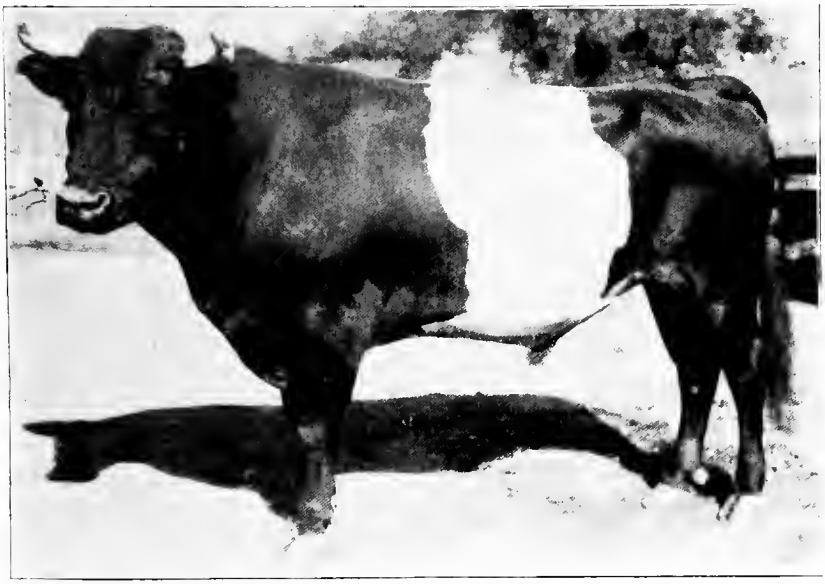

DUTCH BELTED BULL—CHARLES THE GREAT. Winner of fifty-four first premiums, including individual herd and produce. Shown for seven years and never defeated in the show ring. Valley Farm herd of Mrs. S. A. F. Servin, of Warwick, N. Y.

THE LITTLE FOUR—STALLION TEAM OF FOUR BLACK SHETLAND PONIES. Exhibited at the Chicago Columbian Exposition by G. A. Watkins, of Detroit, Mich. They took every prize on ponies in harness and were the best bred, best matched, best trained, prettiest, smallest four-stallion team in the world. Their names were PRINCE OF SHETLAND, MEIKLE JOHN, PRIDE OF THE ISLES and MUCKLE ROOL.

POLLED DURHAM BULL—GOLDEN GAUNTLET, 128,003. Undefeated champion bull and champion sire of this breed. Twice senior champion at the Chicago International Show. Exhibited by J. H. Miller, of Peru, Ind. In order not to lose a picture from life in the prime of this famous bull, it was necessary to use a faded photograph.

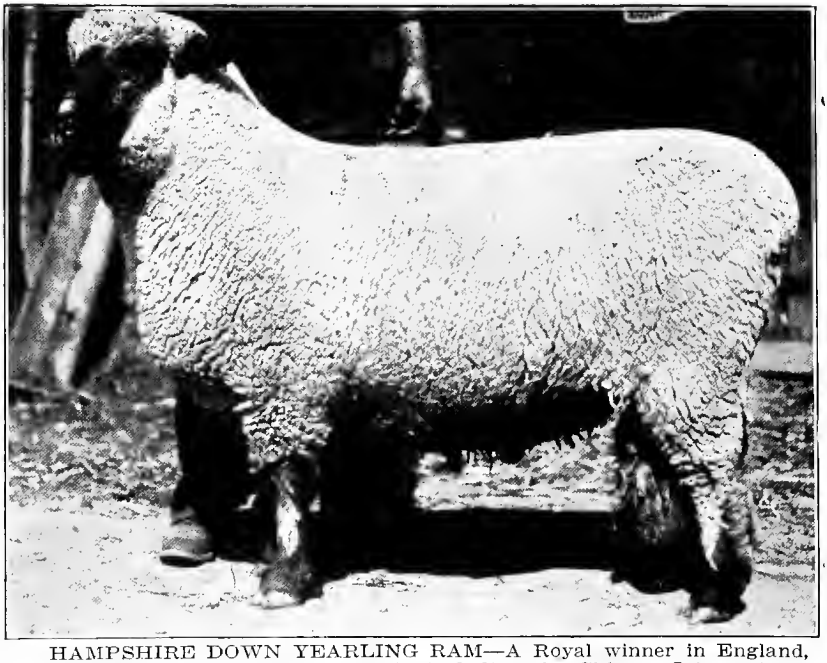

HAMPSHIRE DOWN YEARLING RAM—A Royal winner in England, also over the entire American circuit, including the Chicago International in 1902. Exhibited by John Milton, of Marshall, Mich., and imported by him.

HEREFORD BULL—POLSON, 49,230. Owned by Lee Bros., of San Angelo, Tex. Sweepstakes bull at Texas State Fair several years in succession and one of the great Missouri Hereford bulls which was successfully acclimated in Texas.

CLYDESDALE MARE — CHERRY STARTLE. Champion any age, Chicago Live Stock Exposition, 1901. Exhibited by Graham Bros., of Claremont, Ontario, Canada. When portrait was taken she was three years old and had easily beaten all competitors at many shows.

FRENCH COACH HORSE—PALADIN, 1,968. This horse won championship over all coach and carriage breeds, same age and sex, including Hackneys, German Coachers, Trotters, Thoroughbreds and Cleveland Bays, Chicago Horse Show, 1897. He won first prize at the Chicago Horse Show in 1897; first prize at the Illinois State Fair, 1899; first prize for his get, Minnesota State Fair, 1903. Exhibited by Dunham, Fletcher & Coleman, of Wayne, Ill.

VICTORIA SWINE—CHAMPIONS OF THEIR BREED. Exhibited at many shows by Davis Bros., of Dyer, Ind., and winning many premiums.

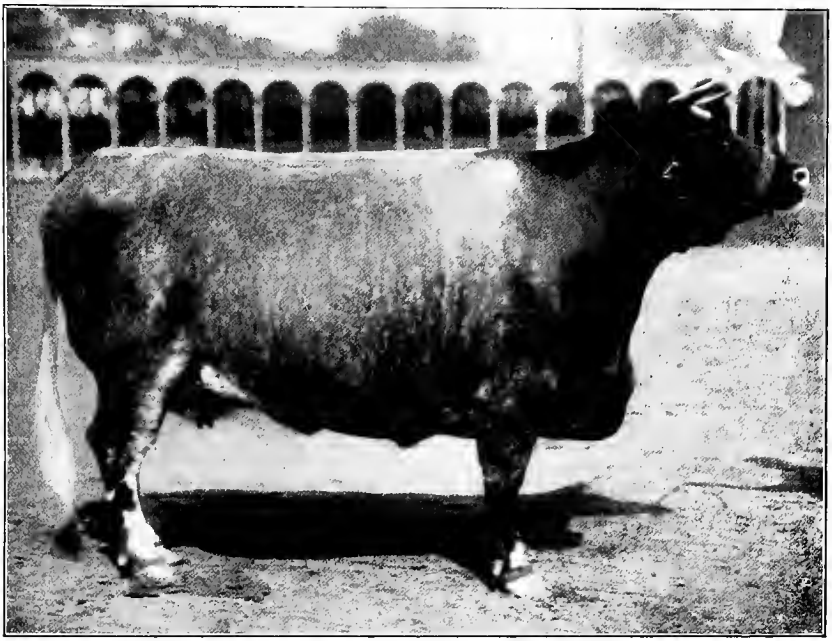

A FINE SHORTHORN FEMALE—DUCHESS, II. First in class at St. Louis Fair, 1900. Then owned by Aaron Barber, of Avon, N. Y. This picture is representative of a fine herd of cattle now one of the memories of the breed.

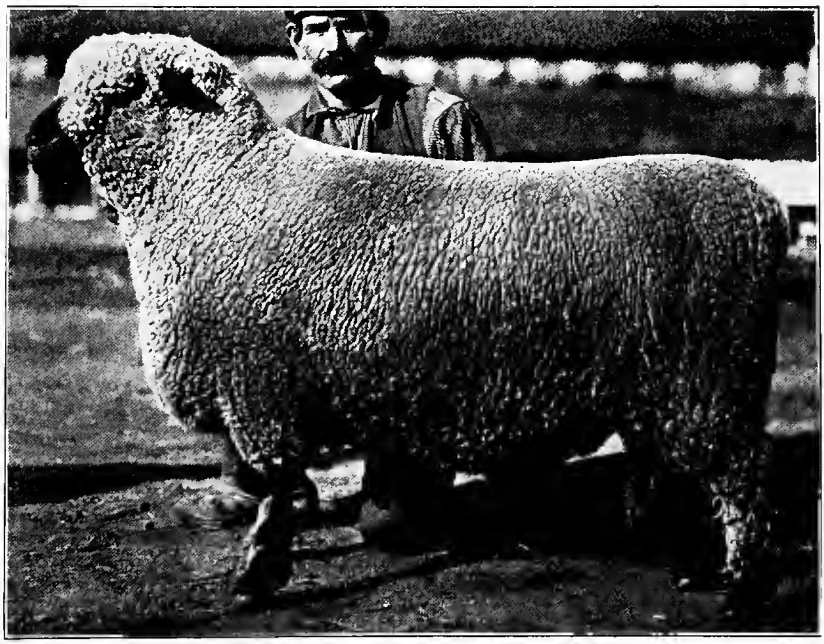

SHROPSHIRE SHEEP—YEARLING RAM. Champion at Indiana, Kentucky and St. Louis Fairs, 1902. Exhibited by Geo. Allen, of Allerton, Ill.

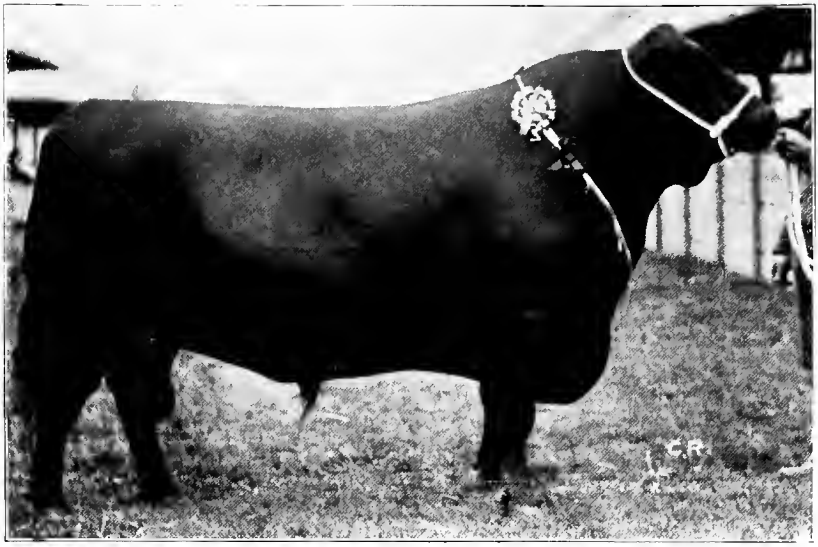

ABERDEEN-ANGUS BULL—DIAZ. A great Scotch representative of the Aberdeen-Angus family. First-prize winner at principal Scottish Shows. Ancestor of animals imported into this country and making records.

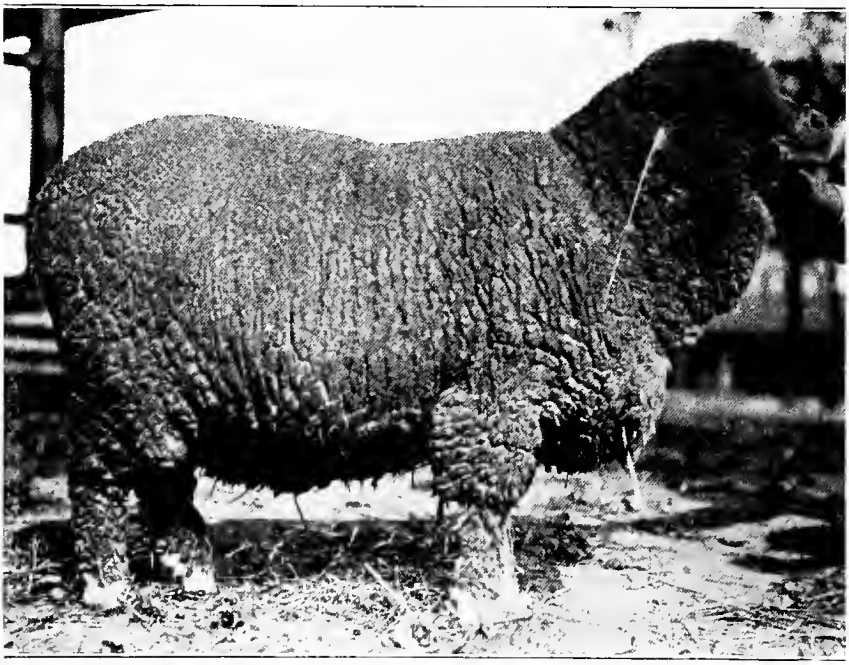

MERINO EWE—AS A FIVE-YEAR-OLD. Weighing 185 pounds at the time. Was first-prize winner in class at the Pan-American Exposition and sweepstakes winner at St. Louis, 1901. Bred by C. H. Bell, of Ashley, Ohio.

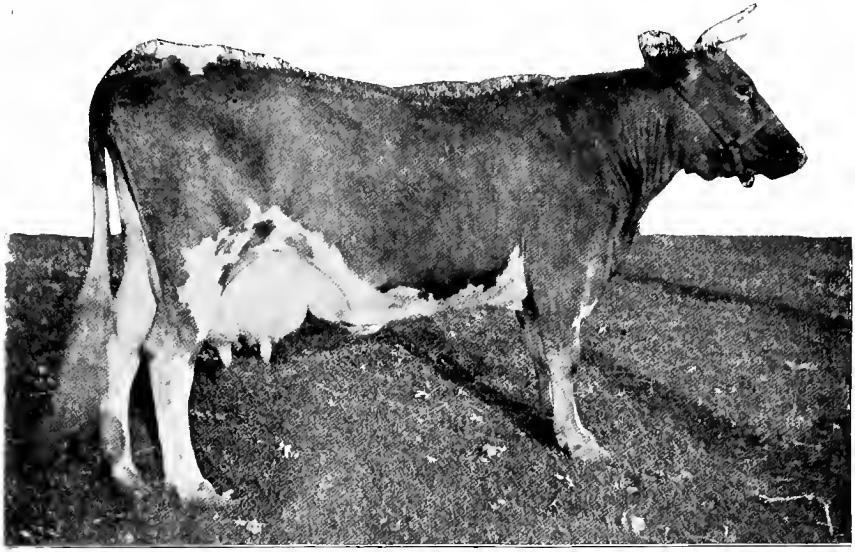

GUERNSEY COW—SUKE OF ROSENDALE. One of the most beautiful of the Guernsey family. She was first-prize winner many times from 1895 to 1898. Has record of 427.1 pounds of butter in a year. Exhibited by Geo. C. Hill & Son, of Rosendale, Wis.

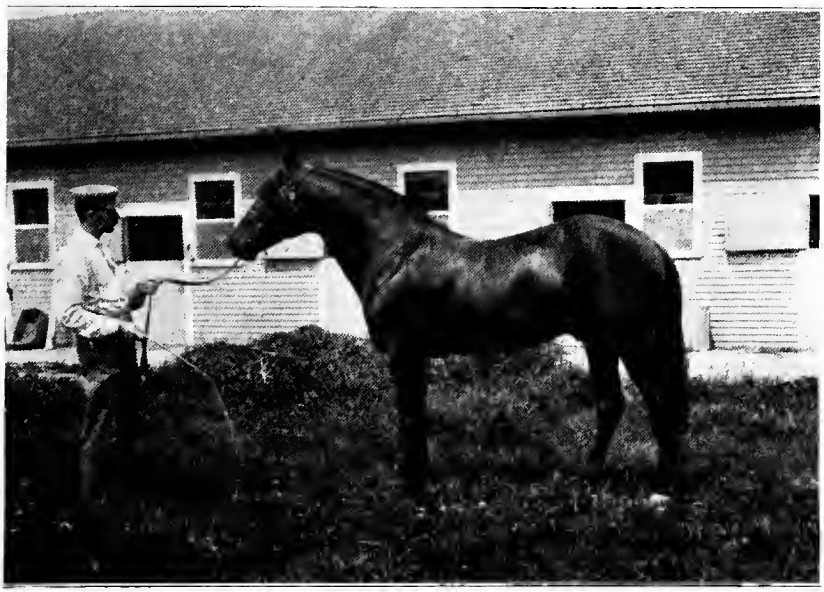

TROTTING SIRE—BINGEN, 2:06¼. At Louisville, Ky., September 26, 1898, BINGEN, then five years old, won the fastest six-heat race, taking a record of 2:06¾ in the first heat, which was the world's champion record for five-year-old trotters. Later he reduced his record to 2:06¼.

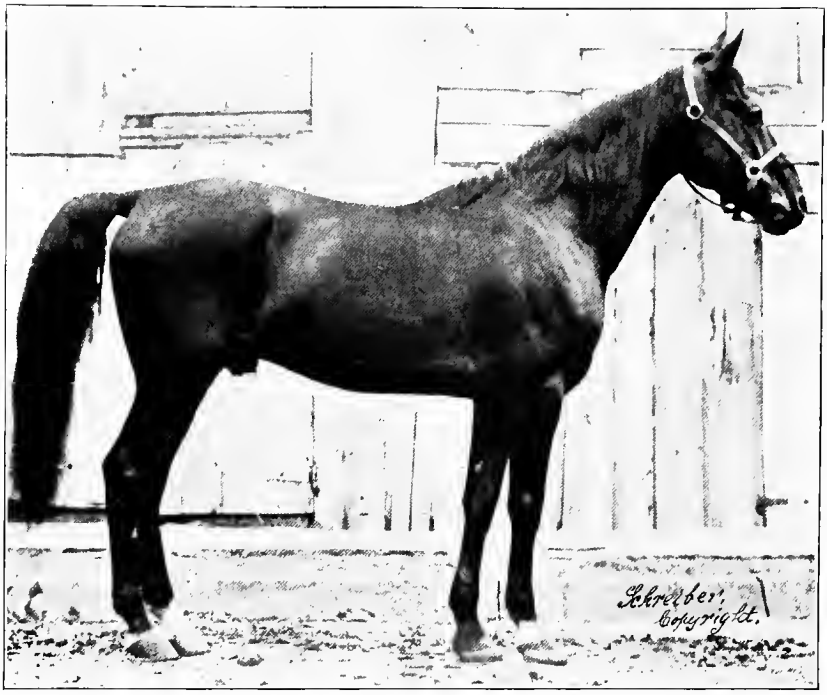

TROTTING STALLION—ETHAN ALLAN, 2:25½. From an original copyright photograph by Schreiber & Sons, dated 1859, being one of the earliest high-class photographs in existence. ETHAN ALLEN was the first entire trotter to beat 2:30. Owned by the late Colonel Henry S. Russell, of Boston, Mass.

CHOICE GOODS—Imported from England. Conquering Shorthorn bull. Always first in class, and champion at the Chicago International Exposition, 1902, and picture taken at that time. Owned by G. M. Casey, of Clinton, Mo. Another later picture of CHOICE GOODS appears in this volume.

A FAMOUS JUMPER—HEATHERBLOOM. A later page in this book will contain another picture of this famous horse. Owned by Mr. Howard Willett, of White Plains, N. Y.

HEREFORD BULL—BRITISHER, 145,996. Imported by George Leigh & Co., of Aurora, Ill. Winner of grand sweepstakes at Chicago International Exposition, 1902; afterwards sold to Giltner Bros., of Eminence, Ky. Photograph taken in the show. BRITISHER has the sole distinction of being champion of principal shows of England and America.

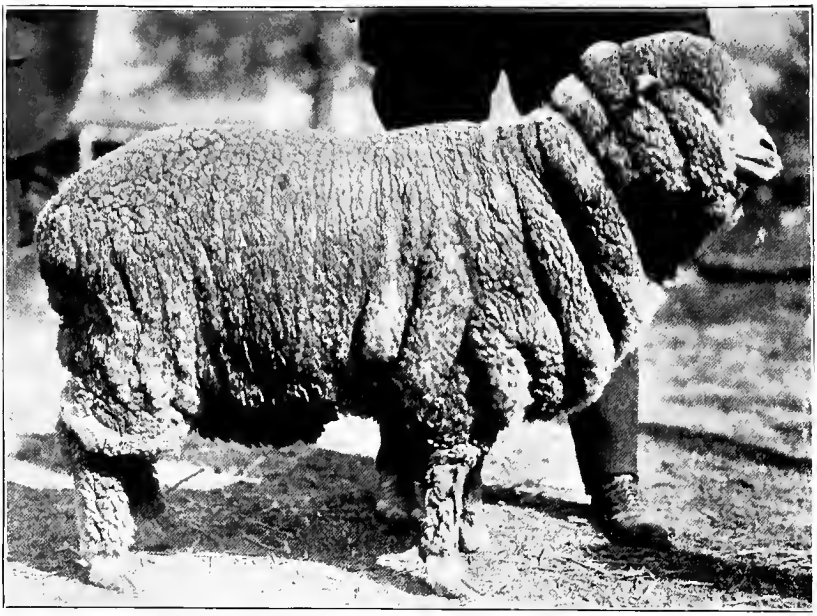

AMERICAN MERINO EWE—AT TWO YEARS OLD. First-prize winner at Illinois and St. Louis Fairs, 1902. Exhibited by Uriah Cook & Son, of West Mansfield, Ohio.

THREE-YEAR-OLD SHORTHORN BEEF CATTLE—First-prize winners at Chicago International Show, 1902. Fed by B. F. Harris, of Champaign, Ill. This load averaged 1,694 pounds and was sold at $8.75 per 100 pounds to Simon O'Donnell, of Pittsburg, Pa., for the Pittsburg Provision Company.

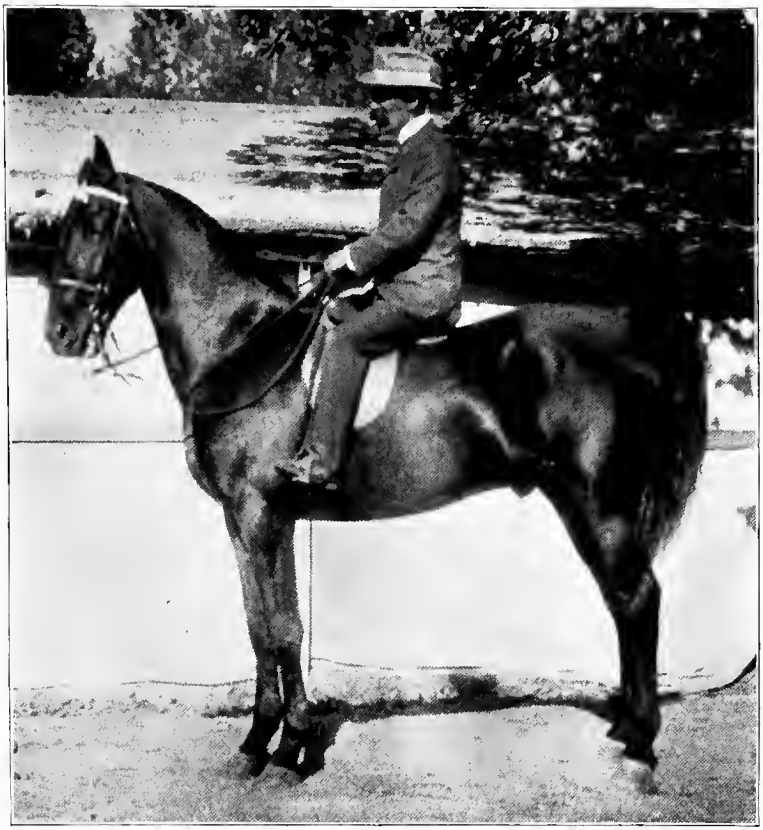

THE FRENCHMAN—FAMOUS SADDLE GELDING. The sensation of the shows of 1900. Undefeated in all rings in which he competed. Exhibited by C. F. Neagle, of Lexington, Ky.

HEREFORD FEMALE — QUEENLY. The wonderful two-year-old champion in class and best Hereford female at the Chicago International Exposition, 1902. Exhibited by W. S. Van Natta & Son, of Fowler, Ind. Picture taken in the show at Chicago.

SHIRE HORSE—BLAISDON PLUTO, as a four-year-old. Champion Shire stallion, any age, at Chicago International Exposition, 1901. Exhibited by Pioneer Farm, J. G. Truman, Manager, Bushnell, Ill. This is a great bright bay horse, with white legs, weighing 2,000 pounds. He was imported.

SCOTCH BLACK-FACE SHEEP—Champion ram of Scottish Highland Show of 1902. Shown as a curiosity.

A FAMOUS BERKSHIRE BOAR—KING MARVIE, as a two-year-old. Photograph taken in 1900 at St. Louis Fair, when he weighed 800 pounds. Has since won many premiums. Bred by John F. Stover, of Indiana. This is one of the best pictures of a typical Berkshire boar in existence.

CLYDESDALE HORSE—SENSATION, twelve years old. A work horse from Liverpool. Winner of the Clydesdale special in harness, Chicago, 1900. Shown by Peter Walker & Sons, of Liverpool, England, as an example of the great power, endurance and value of the Clydesdale horse.

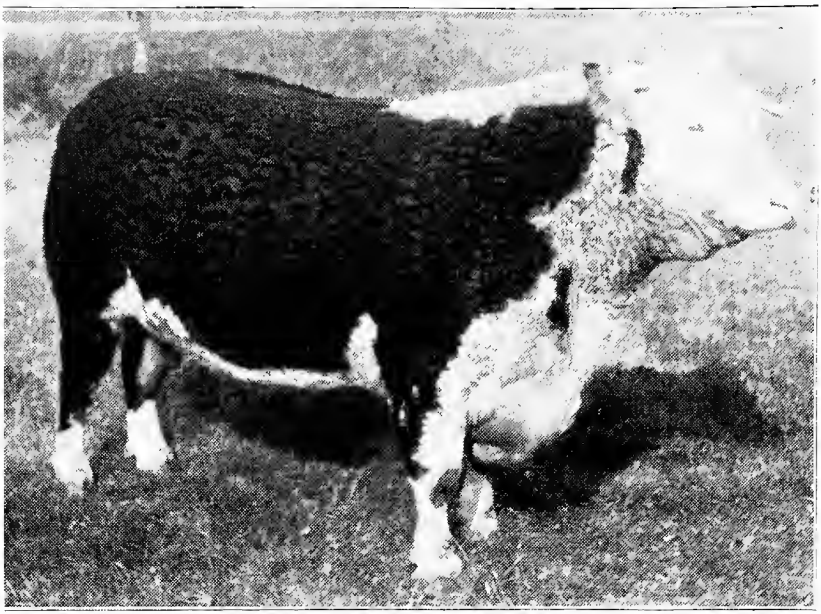

HEREFORD BULL—ONWARD, 4th, 123,694. Champion Hereford bull at American Royal Stock Shows, 1903 and 1904. One of the great modern bulls of the Hereford family. Bought and owned by S. L. Standish, Hume herd of Hereford cattle, Hume, Mo.

HEREFORD CATTLE—Sweepstakes-winning calves of the Chicago International Live Stock Show and Exposition, 1902. Bred and shown by the Nebraska Land and Feeding Company, Ellsworth, Neb.

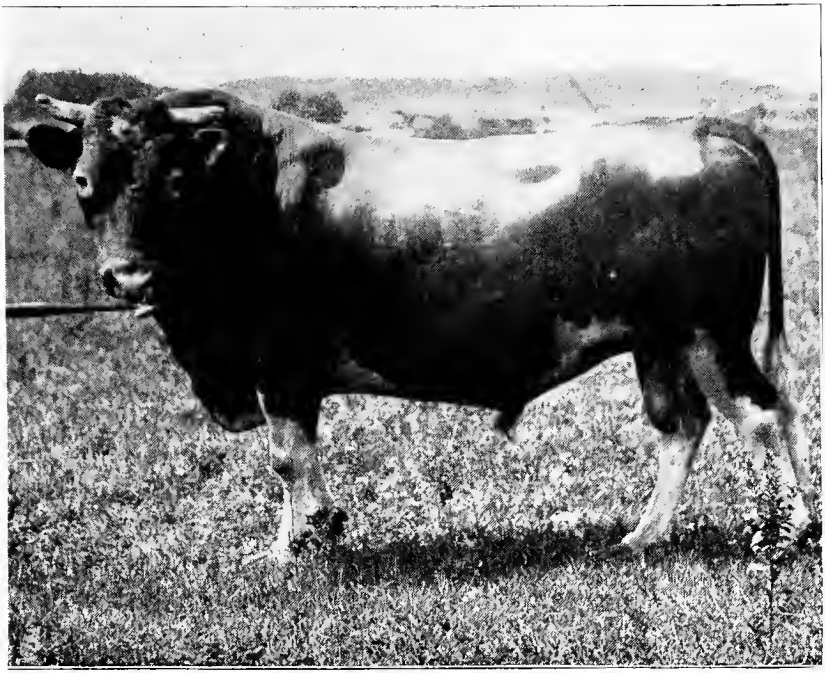

GUERNSEY BULL—LORD STRANFORD. One of the most illustrious of his breed. LORD STRANFORD was sired by Chronicler, and his dam was Miss Maggie. He was calved May 31st, 1888, and imported July 17th, 1889. LORD STRANFORD began his career by winning first prize at the Royal Guernsey Agricultural Society, Island of Guernsey, in 1889. In 1890 he was first in two-year-old class and head of first-prize herd at New York State Fair, also at New York and New England Fair, at Albany. From 1891 to 1894 he was twelve times head of first-prize herd and as many times individually first-prize winner. His record at the Columbian World's Fair was first prize in aged bull class, winner of sweepstakes prize and head of prize herd. LORD STRANFORD was owned and exhibited by G. Howard Davidson, of Altamont Stock Farm, Milbrook, Duchess county, New York.

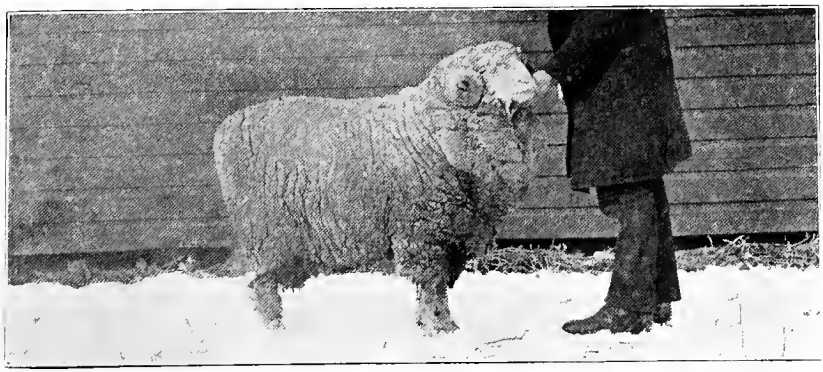

DELAINE RAM—WONDERFUL, 700. Grand champion Delaine ram, World's Columbian Exposition, Chicago, 1893. Bred by H. G. McDowell, of Canton, Ohio. This picture was made from an indistinct photograph in order to preserve the appearance of one of the grandest Merino rams which ever lived.

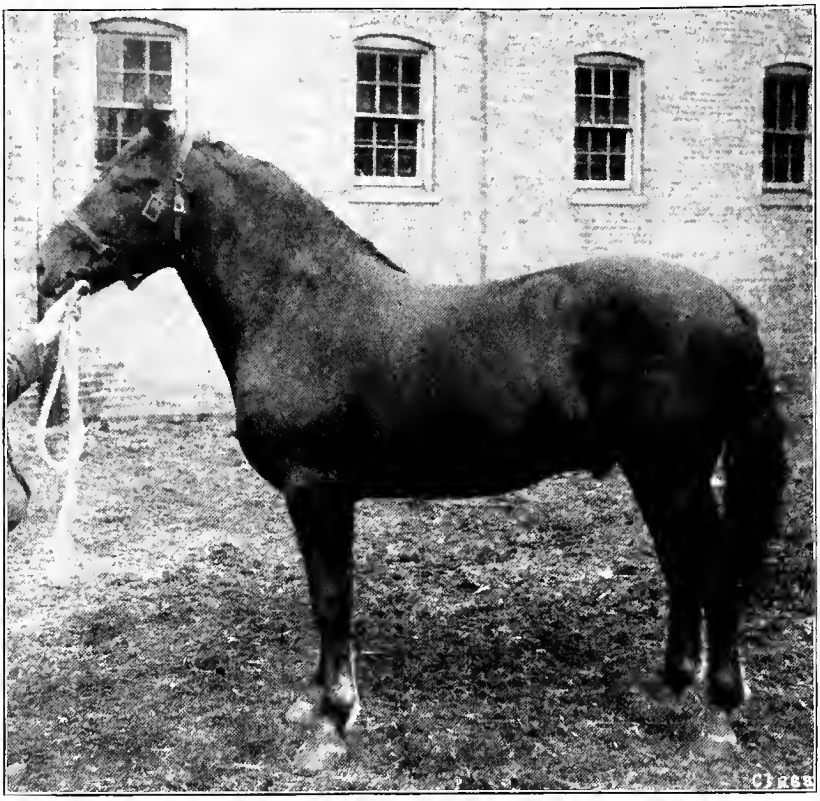

SUFFOLK STALLION—THEODORE, 140. Chestnut, two years old. Winner of first prize, International Show, 1901. Owned by Alex Galbraith & Son, of Janesville, Wis.

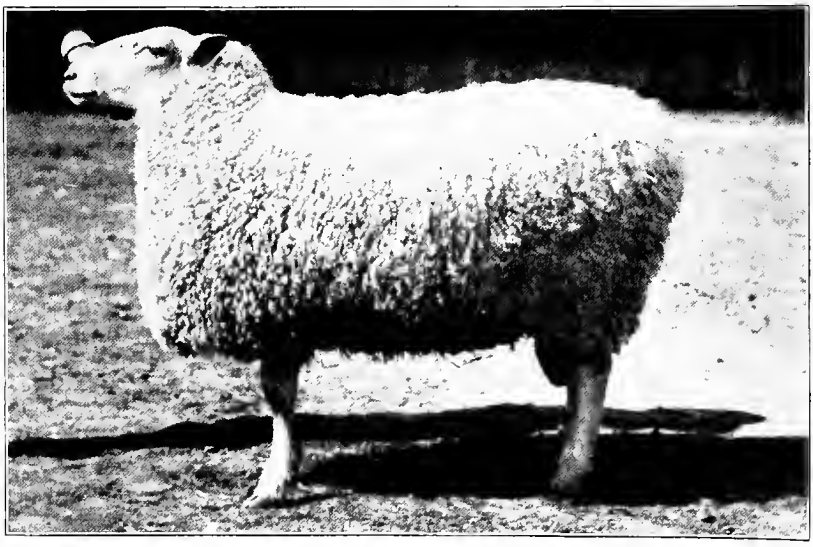

LEICESTER RAM—Sweepstakes winner, World's Fair, Chicago, 1893. Owned by Mr. Jno. Kelley, of Shakespeare, Ontario, Canada.

HEAVIEST BEEF STEER ON RECORD—Winner of Gold Medal at Chicago Columbian Exposition, 1893. Official weight, 3,755 pounds. This steer does not have the appearance of furnishing the largest proportion of choice cuts of meat to weight of carcass, but considering his extreme heavy weight, he was far from being a freak. BILLY was exhibited round the country, especially in Texas, as a show in himself, and his weight was claimed to have reached the 4,000-pound mark before he died.

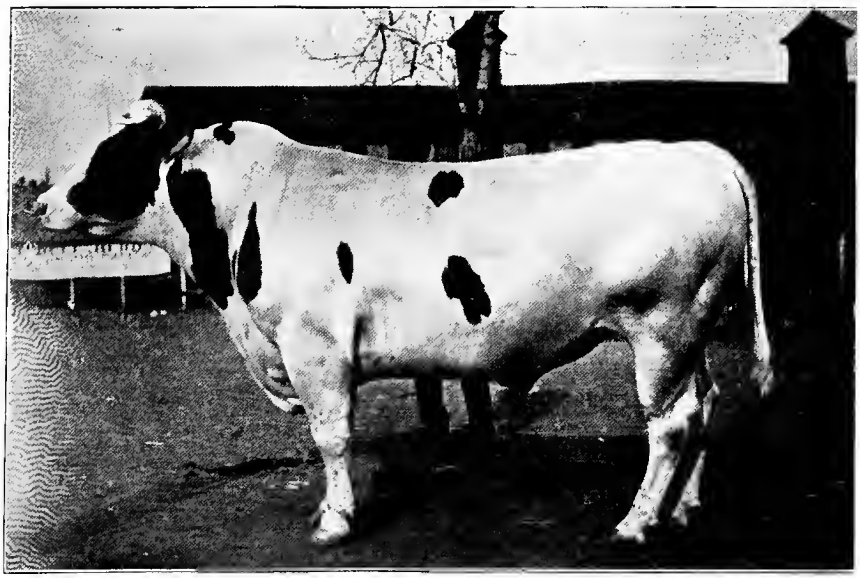

PETERJ PRINCE McKEAN—FOUR-YEAR-OLD HOLSTEIN BULL. First-prize winner at New York State and other Fairs. Highly representative Holstein-Friesian bull. Owned by T. A. Mitchell, of Weedsport, N. Y.

SHORTHORN HEIFER—MISSIE, 165. MISSIE, 165, was a phenomenal yearling and her death, which happened before maturity, was a matter of great regret in the Shorthorn breeding fraternity. She was younger, but of the same character as Ruberta, and contested honors with her. MISSIE was a rich roan of beautiful finish, shapely feminine outlines, wide and level of back, with well-filled quarters and deeply-fleshed thighs—a model Shorthorn.

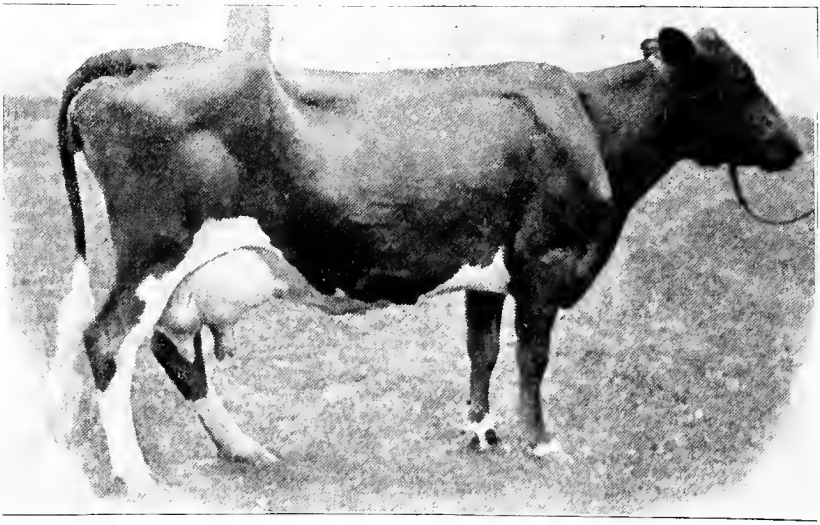

GUERNSEY COW—GYPSY OF RACINE, 9,639. Owned by Geo. C. Hill & Son, of Rosendale, Wis. Yearly record, 11,246.8 pounds of milk, 713 pounds of butter; also 18 pounds 11.7 ounces of butter in seven days. One of the greatest cows in the Guernsey family.

HEREFORD FEMALE—LADY BRITON, 16. First-prize winner in her class and champion Hereford cow at the Pan-American Exposition in 1901. Calved April 4th, 1898; sired by Christmas Gift, one of the best sons of Ancient Briton. Dam, Nut Brown, 4th, a daughter of Anxiety, 4th. Bred and owned by C. G. Comstock & Son, Grandview Farm, Albany, Mo.

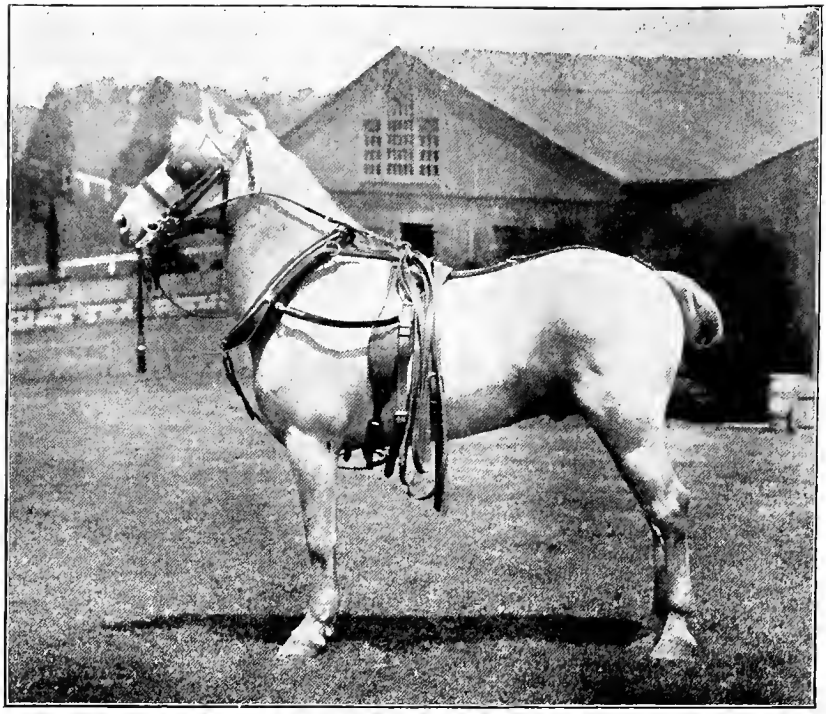

LITTLE BOY PERFECT—THE WONDERFUL PONY. Has taken over 100 blue ribbons in the show ring. Exhibited by John S. Bratton, of the St. Louis National Stock Yards.

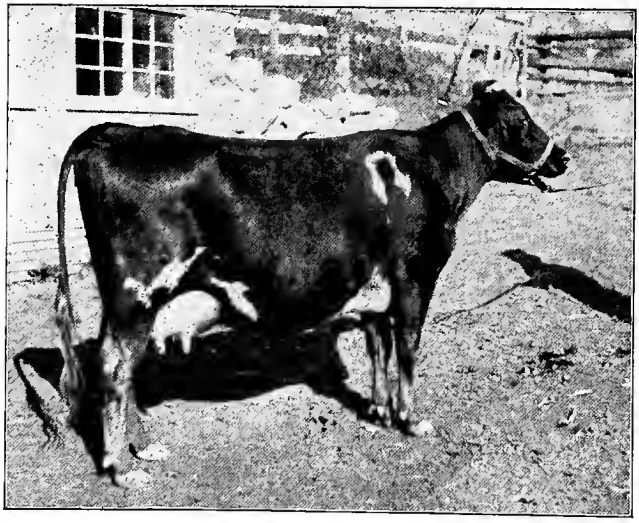

AYRSHIRE COW—ROSE CLENNA, 11,153. Record, 8,864 pounds of milk in 365 consecutive days; 455 pounds of butter in 365 consecutive days. Winner of first premium at Vermont State Fair at Burlington, 1897, for largest amount of butter-fat from one day's milking. Thirteen cows in competition. First prize in the ring, Vermont State Fair. Bred and owned by C. M. Winslow, of Brandon, Vt.

SHETLAND PONY STALLION—CHAMPION PRINCE OF WALES. Registered number, 1,160. Foaled June 16th, 1891. Color, black. Height, 39 inches. The greatest show pony of the day. The sire of more winners than any pony in America. The sire of the pony commanding the largest offer ever made for a Shetland in America. Awarded twelve championships at National Horse Shows and State Fairs. First prize two-year-old, Chicago World's Fair, 1893; first-prize stallion, three years old and over, Pan-American, 1901. Owned by Charles E. Bunn, of Peoria, Ill.

ABERDEEN-ANGUS CATTLE —First prize in Eastern District, fat steers, two years old and under three, International Live Stock Exposition, 1901. Average weight, 1,631 pounds at thirty-one months. Bred, fed and exhibited by L. H. Kerrick, of Bloomington, Ill. Another load by Mr. Kerrick, the champions of 1900, will be found in this book.

ABERDEEN-ANGUS GRADE STEERS—The champion car-load at the Chicago Fat Stock Show of 1900. Fed by L. H. Kerrick, of Bloomington, Ill., and sold by Clay, Robinson & Co. at $15.50 per 100 pounds. Average weight as two-year-olds, 1,492 pounds; percentage of beef, 64.37. Of all the champion car-loads of beef cattle exhibited at the Chicago International Show this load is more distinctly remembered than the others probably because the photograph is the best and because the well-known champion feeder stands alone by his cattle in the picture.

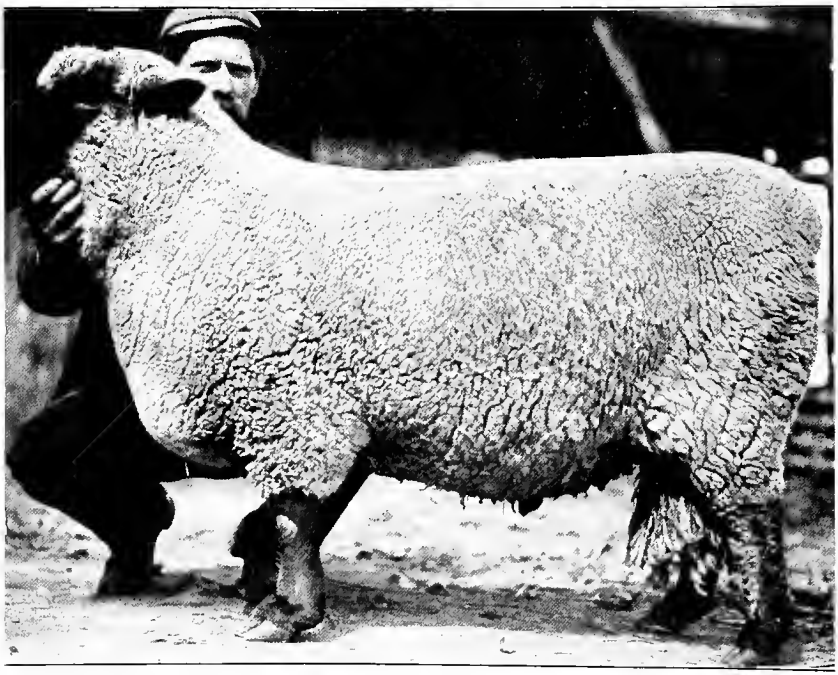

HAMPSHIRE DOWN RAM—TWO YEARS OLD. First-prize winner and champion, Pan-American Exposition, 1901; also at St. Louis. Exhibited by John Milton, of Marshall, Mich.

HEREFORD HEIFER—PEERLESS. Exhibited at St. Louis Fair, 1900, and first in two-year-old class; also first at many other Fairs. Exhibited by Mr. Thomas Clark, of Beecher, Ill. One of a prize-winning herd now dispersed.

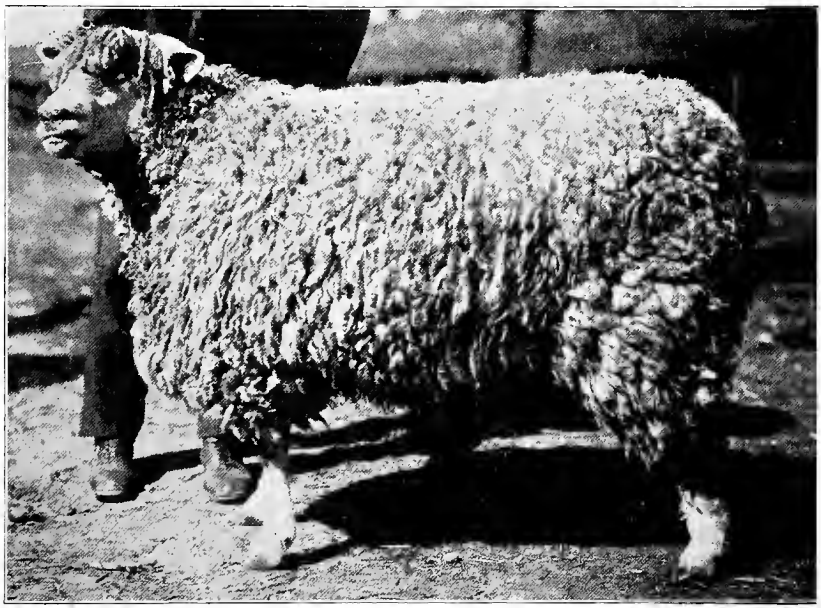

COTSWOLD SHEEP—AGED EWE. First-prize winner and champion at several Fairs, including St. Louis, in 1902. Exhibited by Lewis Bros., of Camp Point, Ill. This ewe was on the circuit several years and never failed to win championship prizes and represented the great mutton and wool-growing qualities of the Cotswold sheep.

CLYDESDALE MARE—PRINCESS HANDSOME. Four years old. Winner of first prize three years in succession at Chicago International Live Stock Show. Bred and owned by McLay Bros., of Janesville, Wis.

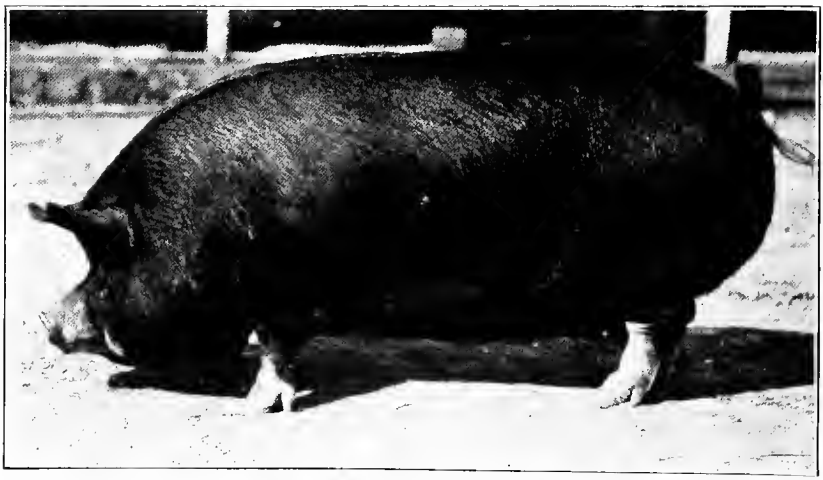

DECATUR BELLE—CHAMPION BERKSHIRE SOW, Chicago International Exposition of 1902. Owned by Etzler & Moses, of Convoy, Ohio.

SADDLE STALLION—ARTIST MONTROSE, 51, A. S. H. R. Owned by A. F. Wyckoff, of Appleton City, Mo. Exhibited by Jeff Bridgford, of Paris, Mo. Winner of first prize in Stallion Class, St. Louis Fair, 1899, and champion at Chicago Columbian Exposition, 1893.

CHEVIOT SHEEP—Ram and yearling ewe. First-prize winners at Minnesota, Indiana, Illinois and St. Louis Fairs, 1902. Exhibited by F. B. Hartman, of Fincastle, Ind.

PERCHERON MARE—MOUVETTE. Champion at Chicago International, 1903; Minnesota, 1903; Illinois and other Fairs in 1904. Owned and exhibited by Dunham, Fletcher & Coleman, of Wayne, Ill.

MERINO SHEEP—Champion flock at St. Louis Fair, Illinois State Fair, and Charleston, S. C., Exposition, 1902. The property of Uriah Cook & Son, of West Mansfield, O.

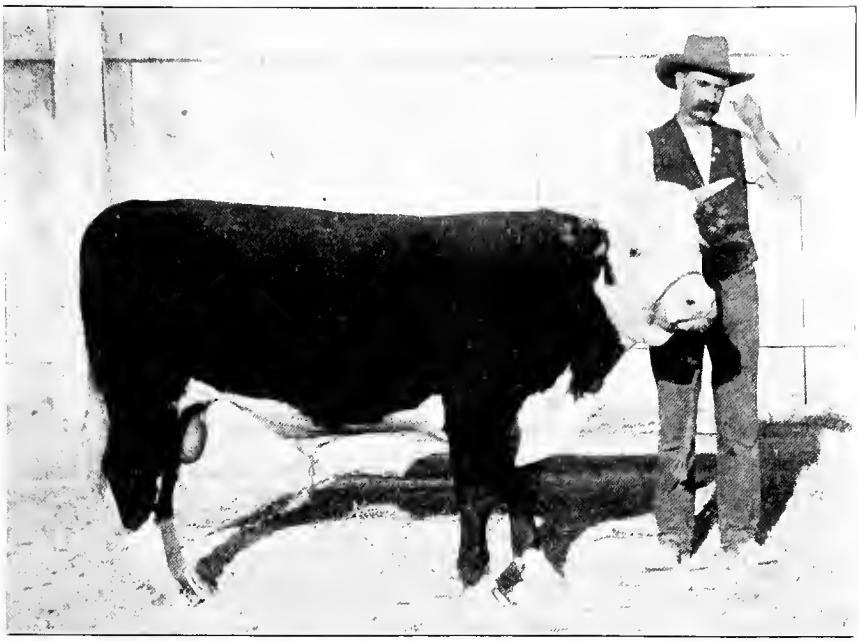

HEREFORD YEARLING BULL—PATROLMAN, 2d. First-prize winner in class at Texas State Fair and San Antonio, 1902; also winner of other premiums. A fine representative of Herefords in Texas. W. S. & J. B. Ikard, Henrietta, Texas.

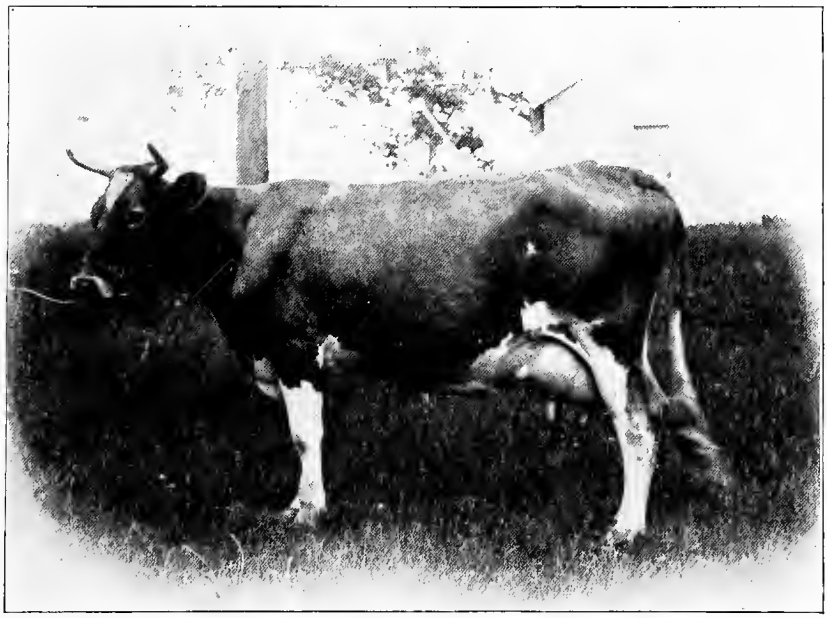

GUERNSEY COW—PRIMROSE TRICKSEY, 7,236. Official record for a year, 9,277 pounds of milk. Average per cent. fat, 8.66. Butter, 592.6 pounds. Owned by George C. Hill & Son, of Rosendale, Wis. One of the high productive and beautiful Guernseys.

PURE-BRED CLYDESDALE DRAFT HORSES owned by Nelson Morris & Co., and first-prize winners in harness at the Chicago International Exposition, 1900. Imported by Geo. Moore, of Waterloo, Ontario, Canada. These horses weighed 1,850 pounds each and carried themselves proudly with an elastic step. They were the wheelers of the six-in-hand rig which won over the crack teams exhibited by other Chicago packers.

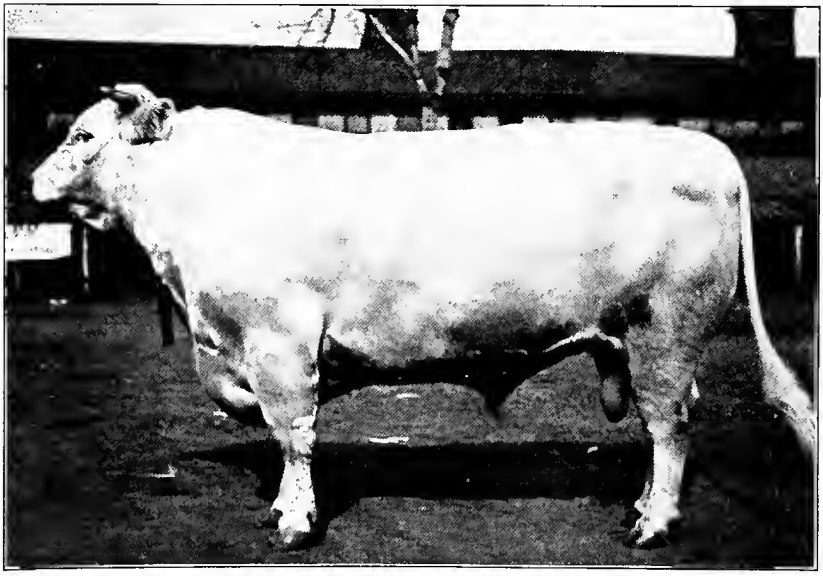

THE FAMOUS WHITE SHORTHORN BULL SPECULATOR, four years old; weighs 2,690 pounds. Owned by E. W. Bowen, of Delphi, Ind. One of the best Shorthorn bulls in the United States. He was champion of the Pan-American Shorthorns.

PACING STALLION AND SIRE—BROWN HAL, 2:12½. Owned by the late Geo. Campbell Brown, of Spring Hill, Tenn. Sire of Star Pointer, 1:59¼; Hal Dillard, 2:04¾; Star Hal, 2:04¾; Hal Chaffin, 2:05¼; and many other great pacers.

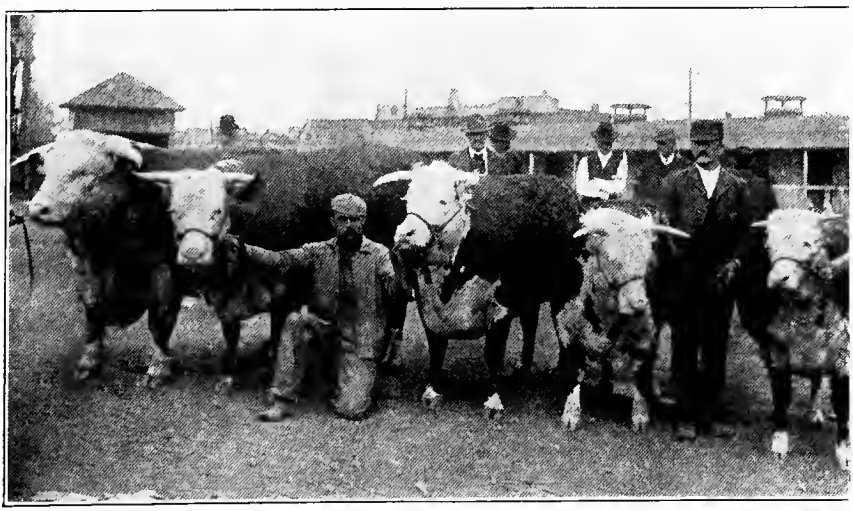

AGED HEREFORD HERD—Champion at St. Louis; also at Kansas City, 1902. Headed by March On, 6th, the senior champion Hereford bull. From photograph taken at the St. Louis Fair. Owned by J. A. Funkhouser, of Plattsburg, Mo.

SADDLE STALLION—GOODWIN, No. 1,227. Owned by General John B. Castleman, of Louisville, Ky. Regarded by the U. S. Government as representing the highest type of the American saddle horse. GOODWIN was sired by Highland Denmark, 130; dam, the World's Fair winner, Emily, 855. As a yearling he won in every ring in which he was shown.

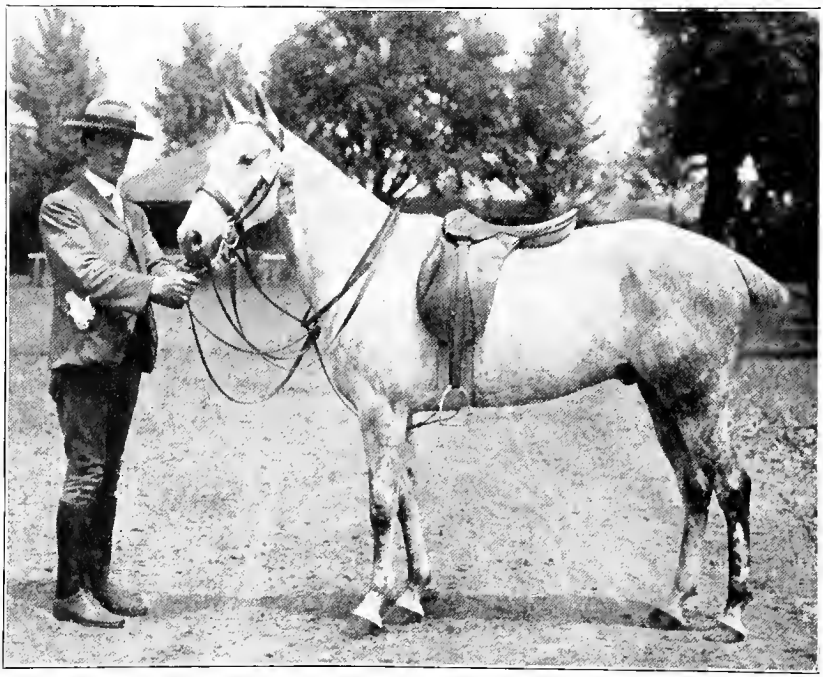

TYPICAL POLO PONY—BINGO. Winner of several blue ribbons in Polo Pony class at Eastern Horse Shows. From photo by Schreiber.

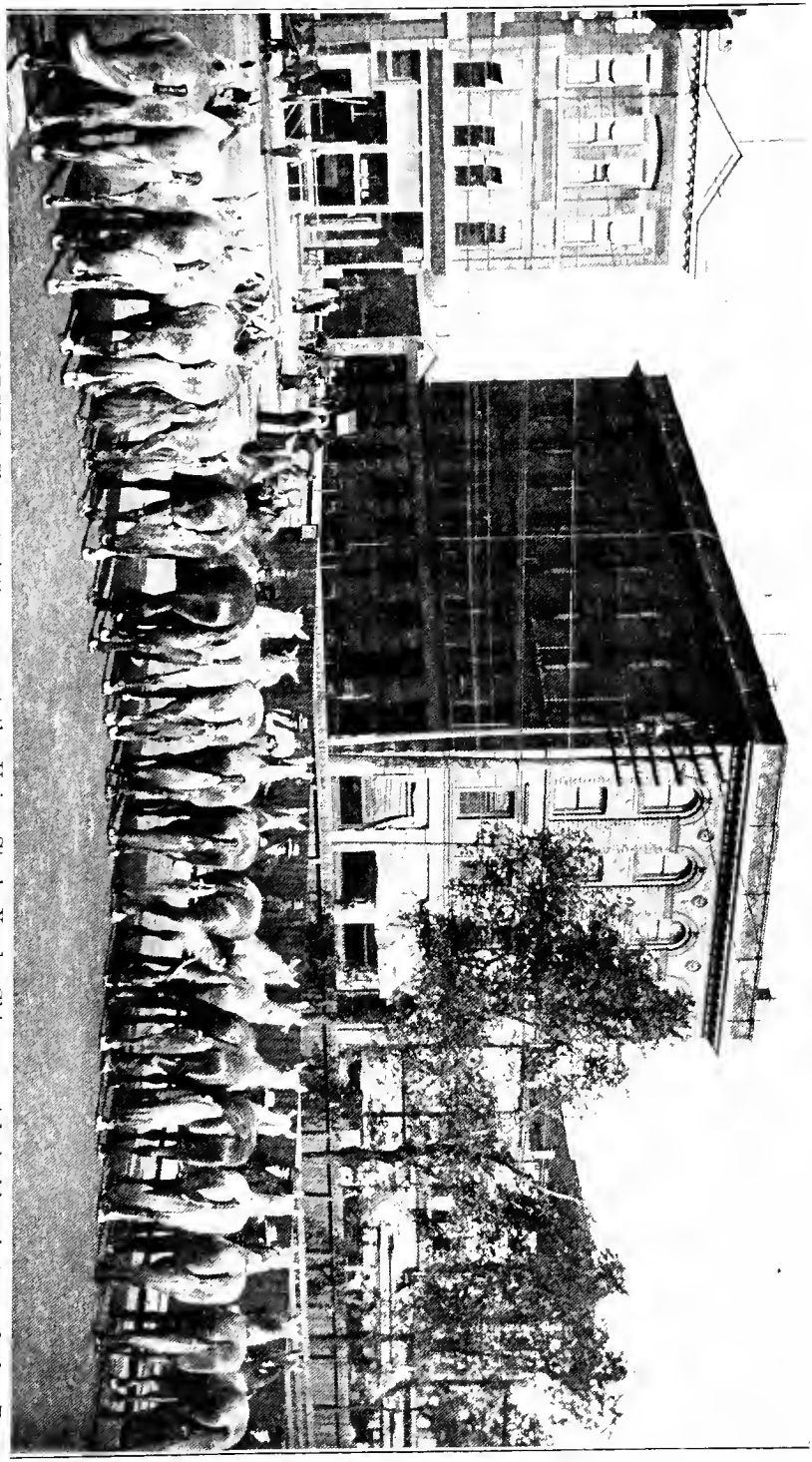

A STRING OF MARKET HORSES—Characteristic scene at the Union Stock Yards, Chicago. Admirable photograph by Dean Thompson, Union Stock Yards Photographer. The horses were the property of Swift & Company.

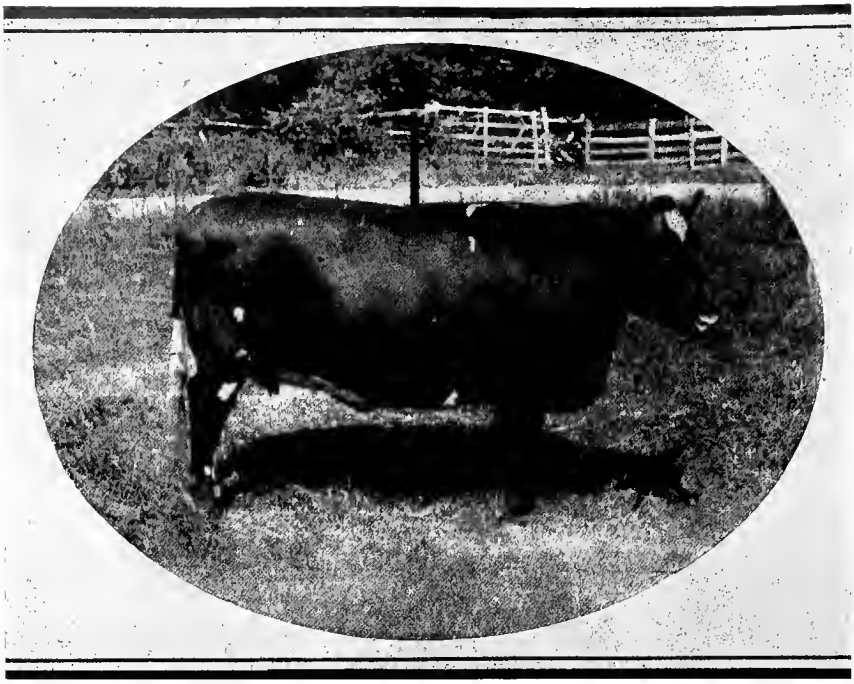

POLLED DURHAM COW—ROYAL QUEEN. Senior champion cow at the Chicago International Exposition, 1900. Exhibited by J. H. Miller, of Peru, Ind.

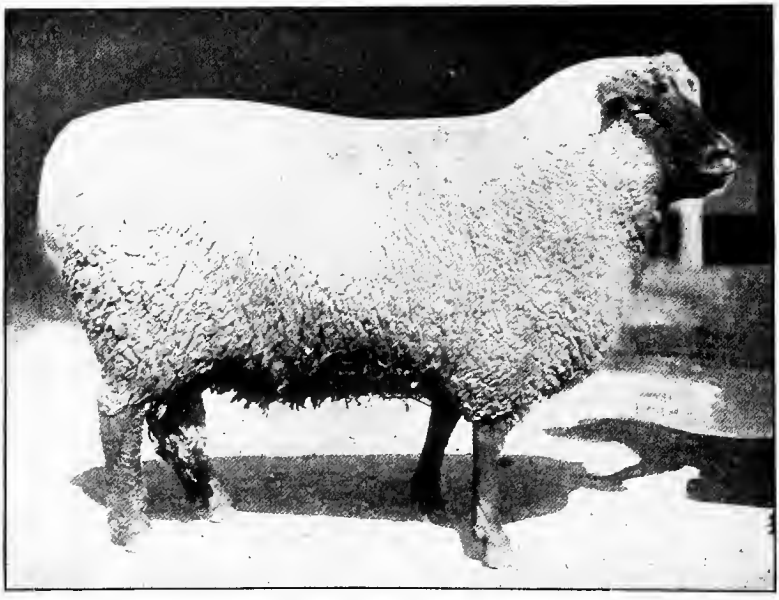

OXFORD DOWN RAM—IMPERIAL YEOMAN. An unbeaten English show ram; also first-prize winner at many American State Fairs, and first in the two-year-old class at Chicago, 1901. Owned by Geo. McKerrow & Son, of Pewaukee, Wis.

PERCHERON STALLION—ORGANISTE. Percheron stallion (45,088) 29,606, a dark gray, and was foaled April 15, 1899. He was bred by M. Tessier, of France. His sire was Jules (37,987) and his dam Pelotte (29,009). Was champion of France an entire season; also first-prize winner at Ohio State Fair, 1902. ORGANISTE was one of the importations by McLaughlin Brothers, of Columbus, Ohio; Kansas City, Mo.; and St. Paul, Minn.

SHROPSHIRE SHEEP—Awarded the first prize for the best flock shown at the Wisconsin State Fair, September, 1900. Owned and exhibited by A. J. Klein, of Campbellsport, Wis.

A BLOCK OF ANGUS BEEF—THE ABERDEEN-ANGUS HEIFER LAYIA OF GLAMIS—Sweepstakes champion at the Birmingham and Smithfield Shows, England, 1902. This picture represents more than any other in this book the capability of a photograph from life representing a beef animal. Two things are needed to insure success: First, the animal; next, an animal photographer.

ANGORA GOAT—PRINCESS OF MONTEREY—Winner of Gold Medal, American Royal Show, Kansas City, 1902. Exhibited by C. P. Bailey & Sons, of San Jose, Cal.

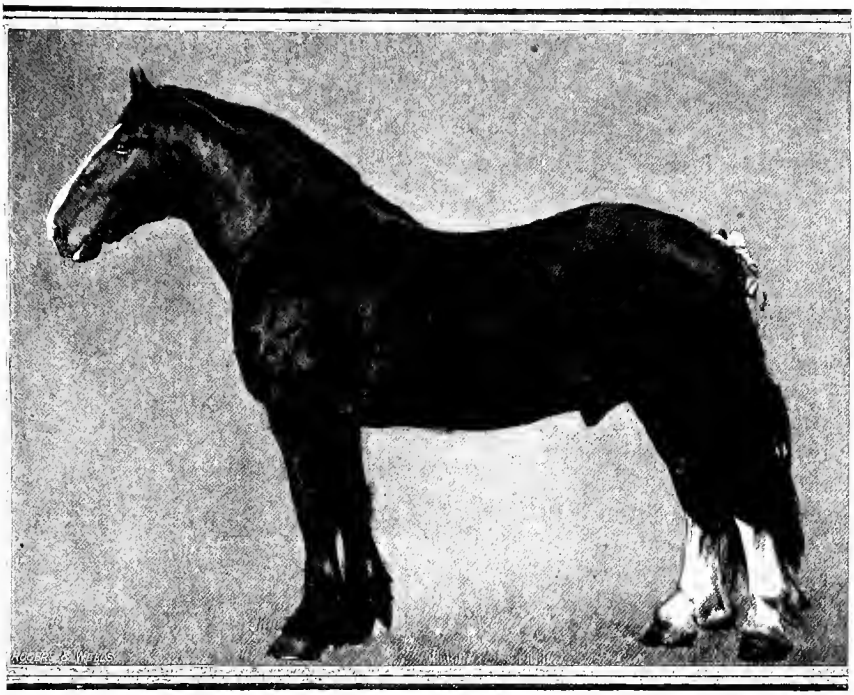

CLYDESDALE STALLION—EARL OF BOMBIE. Winner of Grand International Gold Medal for champion stallion, any age, at Chicago International Exposition, 1900. Exhibited by C. E. Clarke, of St. Cloud, Minn.

GRAND CHAMPION POLLED-ANGUS STEER—SHAMROCK, Chicago International Exposition, 1902. Show-ring weight, 1,805 pounds as a two-year-old. Exhibited by the Iowa Agricultural College and fed to a finish by Mr. Samuel Johnson, herdsman.

THE "PERCHERON COUNTENANCE." This is a reproduction from a photograph of the original painting by H. Lang. The picture is given a place in The Book of Champions at the request of many admirers who consider it a fit companion to the "HORSE FAIR" by Rosa Bonheur.

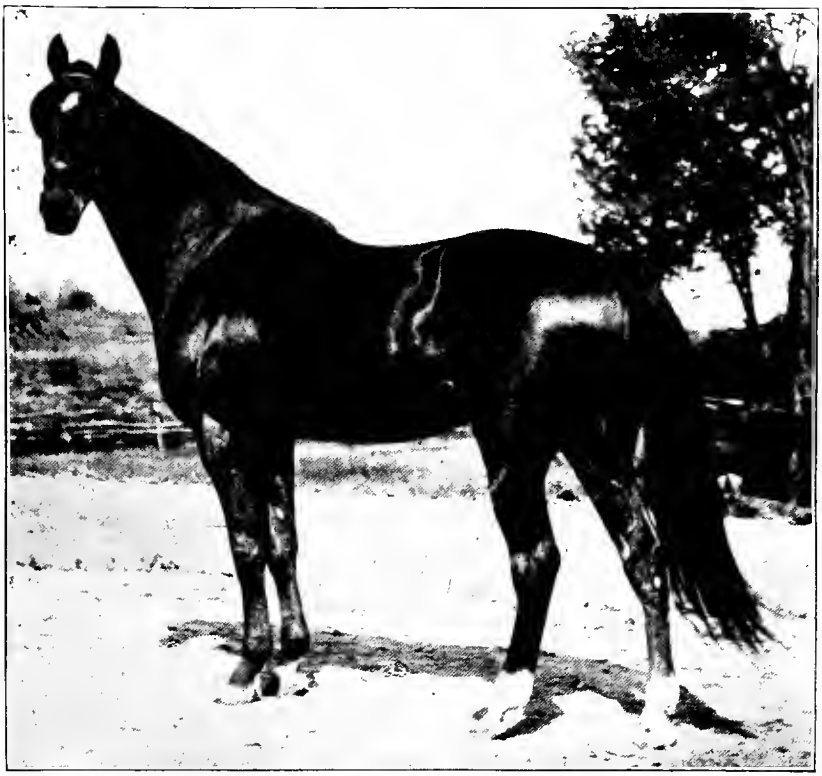

MOQUETTE—Standard-bred Trotting Stallion. His mile at 2:10 was the champion four-year-old record. Sire of eighteen, with records from 2:05¼ to 2:28½. Remarkable for size, style, speed, beauty and ability to transmit same. Owned by W. H. Davis, of Washington, Pa.

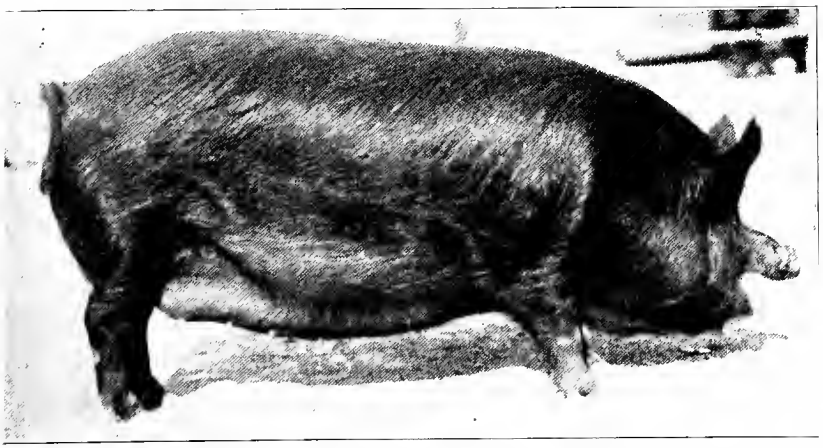

ESSEX FEMALE—YEARLING SOW. First-prize winner at six Fairs, 1902. Exhibited by A. C. Green & Son, of Winchester, Ind.

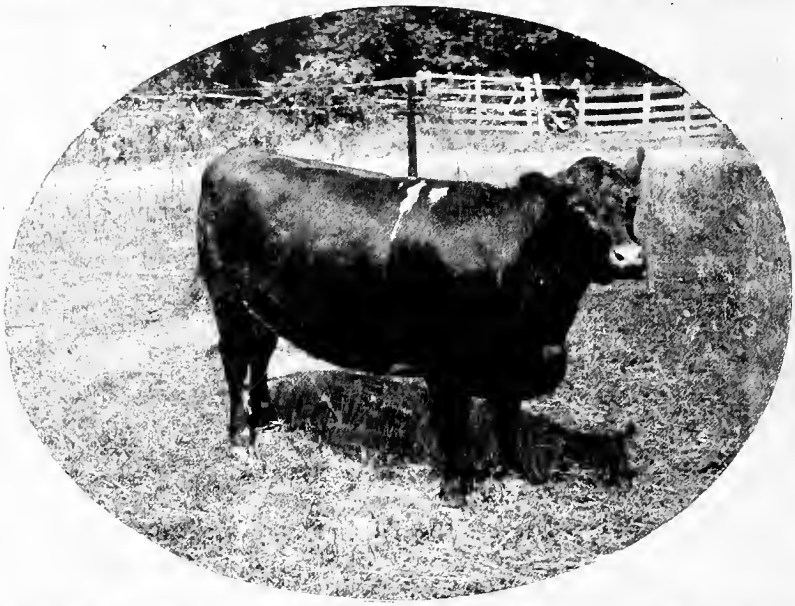

POLLED DURHAM HEIFER—GOLDEN HEATHER. Junior champion female at Chicago International Exposition. Has won many first prizes since then as a mature cow. Exhibited by J. H. Miller, of Peru, Ind., and afterwards sold to J. H. Jennings, R. F. D. 4, Streator, Ill.

DORSET SHEEP—Ram in foreground is WOODLAND, 239. First as ram lamb at Michigan State Fair, 1902; not shown elsewhere. Owned by Wing Bros., of Woodland Farm, Mechanicsburg, Ohio.

GUERNSEY COW—MARY MARSHALL, 5,604. The winning cow in butter production in the Pan-American Model Dairy Herd, 1901. Record for six months, 5,611.0 pounds milk; 5.36 per cent. butter fat; 354.26 pounds churned butter. Profit in production of butter, $59.43, the next highest being $51.58. Exhibited by Mr. Ezra Michener, of Carversville, Pa., afterwards owned by A. C. Loring, of Minneapolis, Minn.

JERSEY COW—PRIDE'S OLGA, 4th, 96,870. Test, 27 pounds ½ ounce from 420 pounds 9 ounces of milk. She is a daughter of MELIA ANN'S STOKE POGIS, 22,042 (sire of 10) and the great PRIDE'S OLGA, 37,186, largest number of tested daughters of and leads the world as having the who has a test of 19 pounds 12 ounces, any Jersey cow. Owned by C. A. Sweet, of East Aurora, N. Y.

DOUBLE TEAM—ROBERT J., record 2:01½, and JOHN R. GENTRY, record 2:00½. Double-team record, pacing, 2:08. Owned by Lewis Tewkesbury, of New York state.

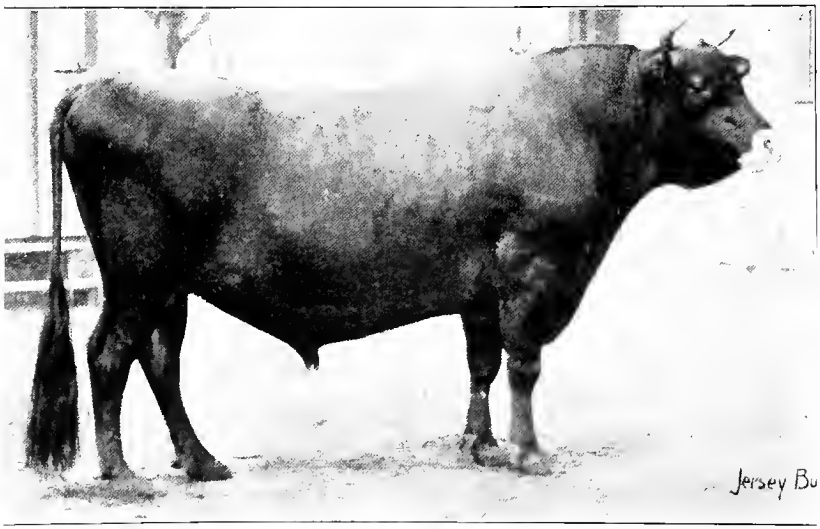

JERSEY BULL—GOLDEN MON PLAISIR, 59,936. Winner first prize over ISLAND OF JERSEY, 1898; also champion in the United States. Owned by H. N. Higginbotham, of Joliet, Ill.

FRENCH COACH STALLION—PERFECTION. Picture taken at seventeen years old. His sons and daughters at the time of his death, in 1885, had been sold, amounting to $150,000. PERFECTION was grand champion at Columbian Exposition. Owned by Dunham, Fletcher & Coleman, of Wayne, Ill.

LINCOLN SHEEP—A prize-winning flock at the Great St. Louis Fair, 1902. Exhibited by J. T. Gibson, of Denfield, Ontario, Canada.

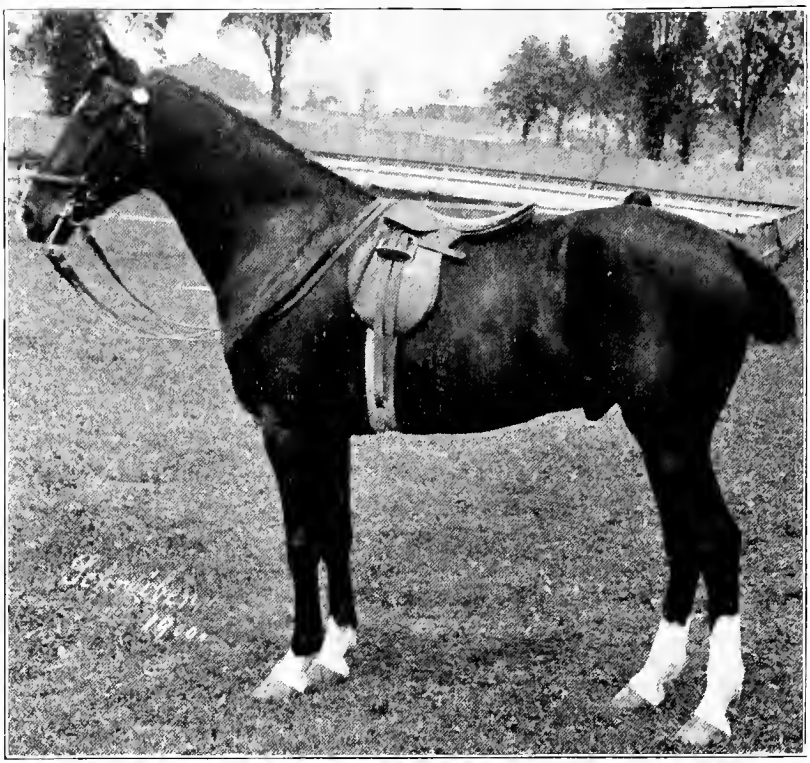

SADDLE HORSE—PRINCE CHARMING. Prize winner in New York, Atlantic City, Staten Island, Chicago, St. Louis, Des Moines and Kansas City. Owned by H. P. Crane, of St. Charles, Ill.

GUERNSEY COW—COUNT TOPSY. One of the greatest of the breed. Record for seven days, 408 pounds of milk; 34.26 pounds of butter. Bred by J. O. Bierne, of Oakfield, Wis.

SADDLE MARE—CORINNE. An Eastern show-ring champion of 1904. Now owned by Mrs. J. M. B. Grosvenor.

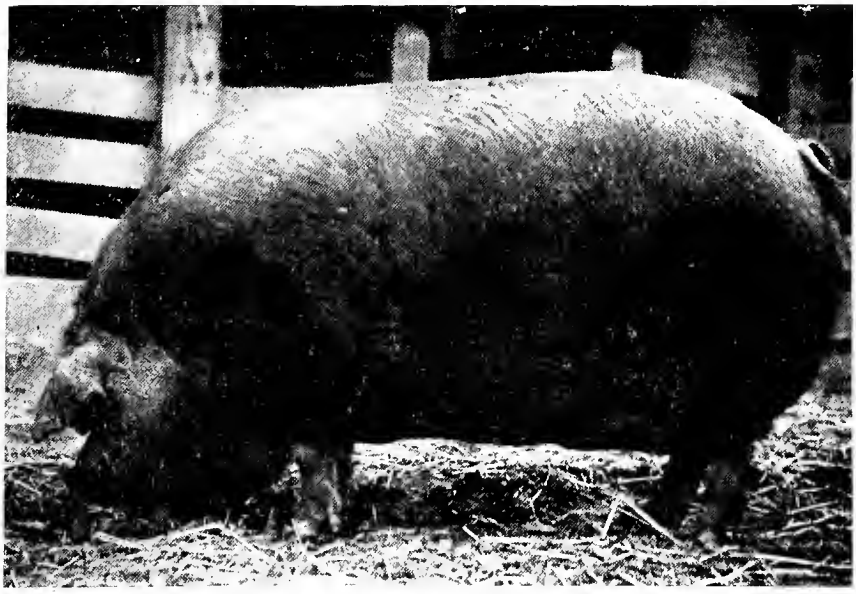

DUROC-JERSEY SOW—AS A YEARLING. Weight, 700 pounds. St. Louis Fair sweepstakes winner. Exhibited by O. Walter & Son, of Lebanon, Ohio.

THOROUGHBRED HUNTER—GARNET RIPPLE. Middle-weight champion of 1904. Owned by Courtland H. Smith, of Alexandria, Va.

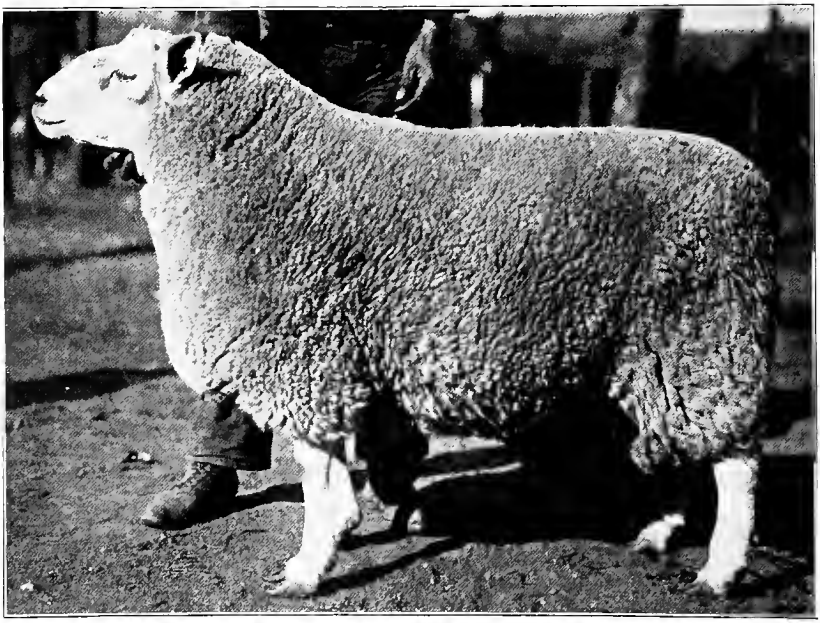

CHEVIOT SHEEP—Aged ram. First-prize winner at three State Fairs and St. Louis in 1902. Exhibited by F. B. Hartman, of Fincastle, Ind.

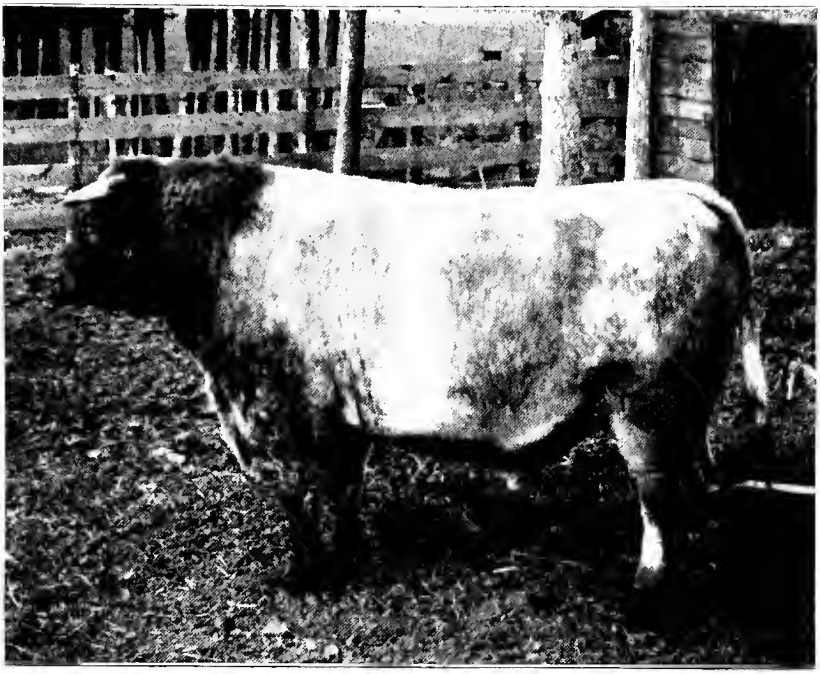

SHORTHORN BULL—MERRY HAMPTON. Purchased by the University of Illinois to head the College Shorthorn herd. At four years old this grand bull weighed 2,400 pounds. He was a champion in Scotland, and has not been shown in this country, although considered one of the greatest living Shorthorn bulls.

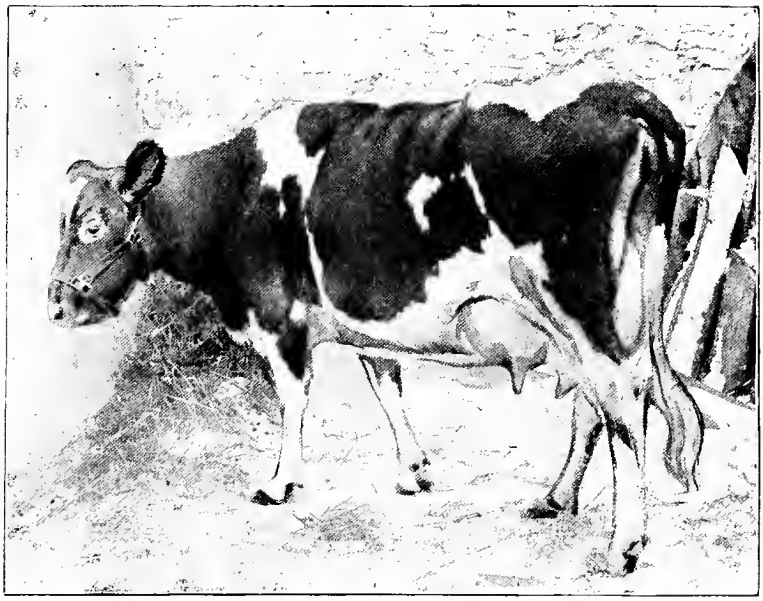

GUERNSEY COW—LILITA, A. G. C. C., 7,241. Second prize cow, Guernsey Home Butter Tests. Record, one year, 12,812.73 pounds of milk; average per cent. fat, 5 69; butter, 828.95 pounds. Property of James H. Bierne, of Oakfield, Wis.

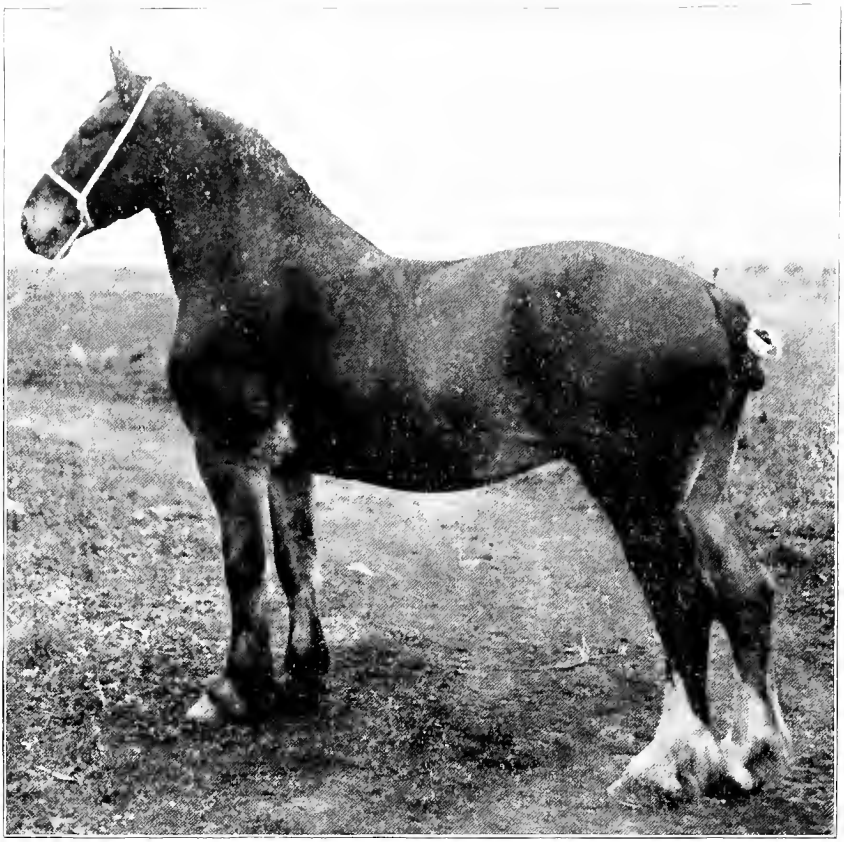

CLYDESDALE FILLY—LADY ELEGANT. Three years old. Champion female at Chicago International Exposition, 1904. Bred and owned by McLay Bros., of Janesville, Wis.

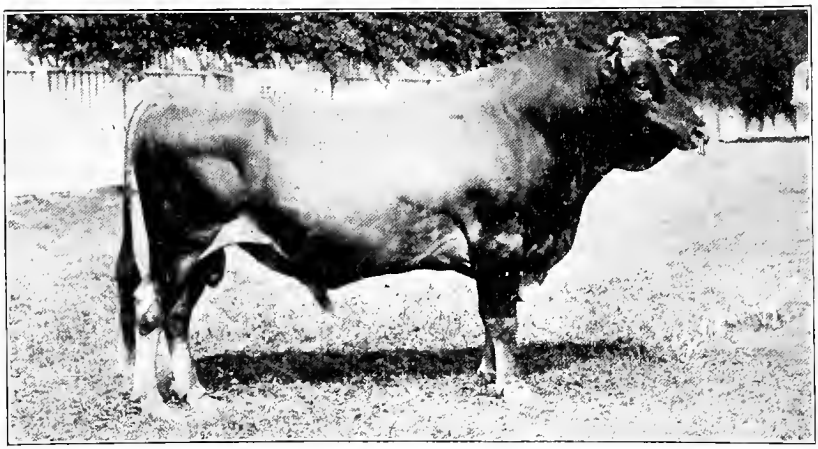

JERSEY BULL—CZAR OF RIVERMEADOW. Owned by F. E. Dawley, of Dotshome, Fayetteville, N. Y. Winner of thirty-one first prizes in the Eastern and Middle States, including championship at New York, Pennsylvania, and Trenton, N. J. Never beaten in the show ring.

SADDLE STALLION—ROSE WHIRLWIND. Three years old. First prize at Illinois State Fair, 1902; also at Paris and three other Fairs in Missouri. Owned by Ed Hodgson, of El Paso, Ill.

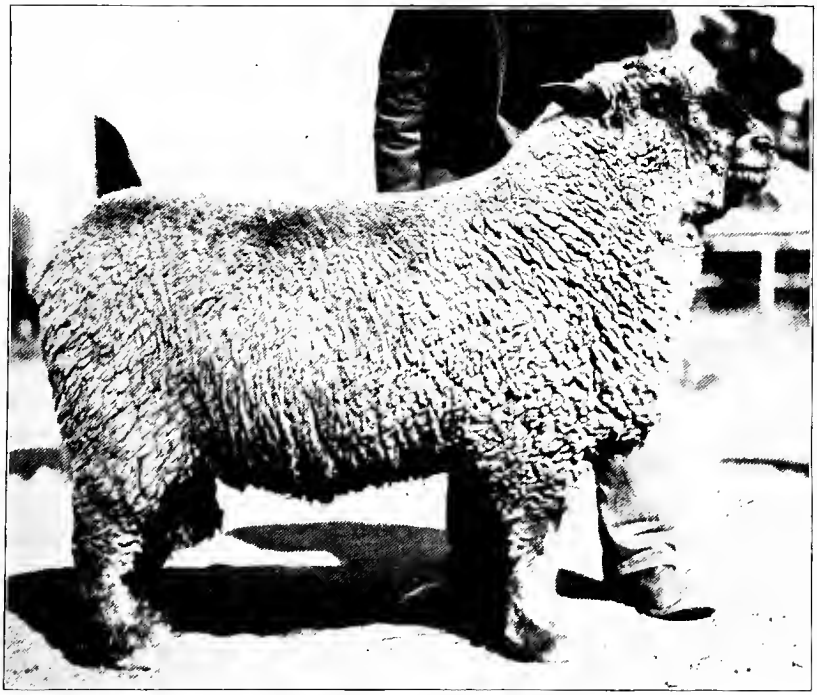

IMPORTED YEARLING OXFORD DOWN RAM. Exhibited and owned by G. McKerrow & Sons, of Pewaukee, Wis. First-prize winner and champion at Missouri, Iowa, Minnesota, Wisconsin, Indiana, Illinois and Kentucky State Fairs, also at the Great St. Louis Fair, and at the American Royal Show of 1903.

SUFFOLK STALLION—RENDLESHAM ALBERT. Champion of the breed at Chicago International, 1903. Imported and owned by Alex. Galbraith & Son, of Janesville, Wis.

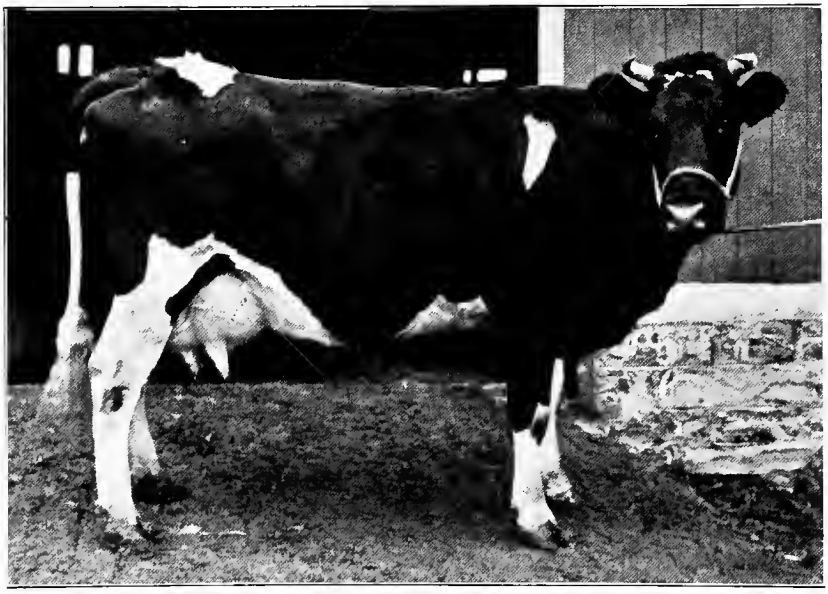

HOLSTEIN-FRIESIAN COW — MERCEDES JULIPS PIETERJE, 39,480. Record of 584 pounds of milk in seven days, official test, containing 29 pounds 5.7 ounces of butter. Claiming world's record, 1901-2. Owned by McAdam & Von Heyne, Brothertown Stock Farms, Deansboro, N. Y., and since sold to Dr. W. T. Housinger, of West Chazy, N. Y.

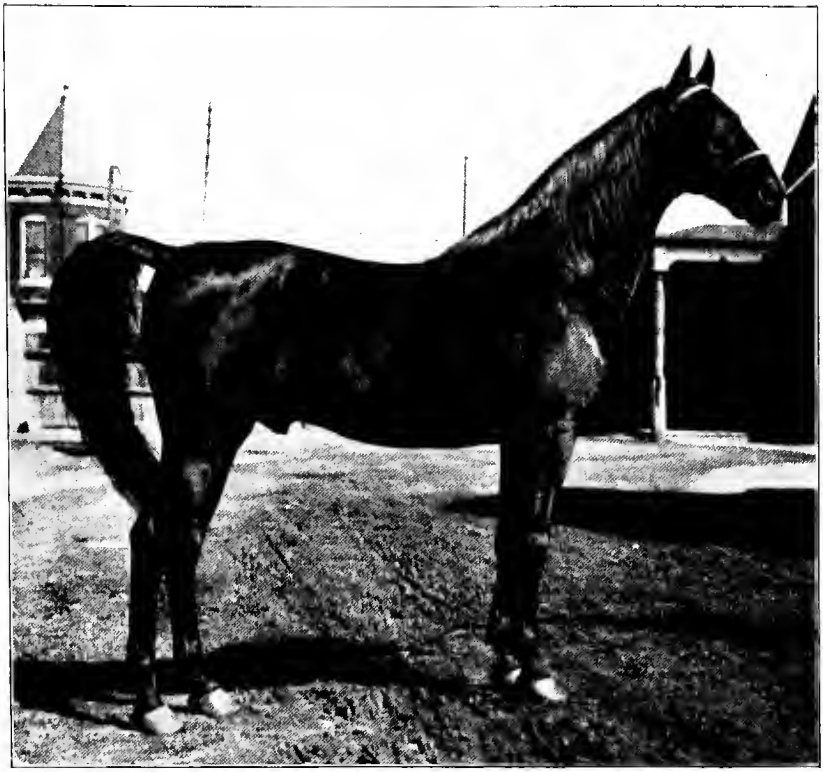

REX McDONALD, 833—Black stallion, 16 hands high—champion saddle horse of America. Foaled 1890. Bred by Joseph McDonald, of Mexico, Mo. Sire, Rex Denmark, 840; dam, Lucy Mack. Picture taken at 13 years old. This horse won championship ribbons without limit and was finally barred from contests. In the zenith of his career he was owned and shown by Colonel Jno. T. Hughes, of Muir, Ky.

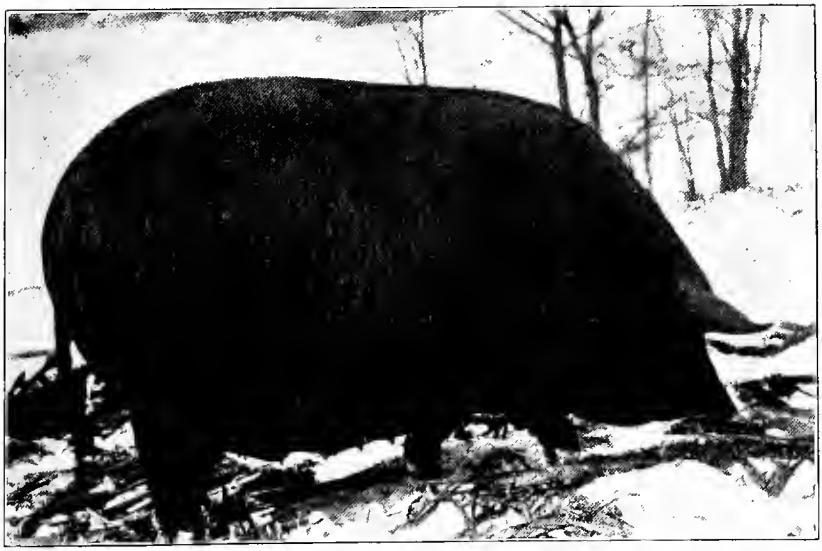

TAMWORTH SOW—PRUDALIA, 119. A. T. R. First in class and sweepstakes sow, Illinois State Fair, 1898. Photographed at three years. Owned by J. M. Simpson & Sons, of Palmer, Ill.

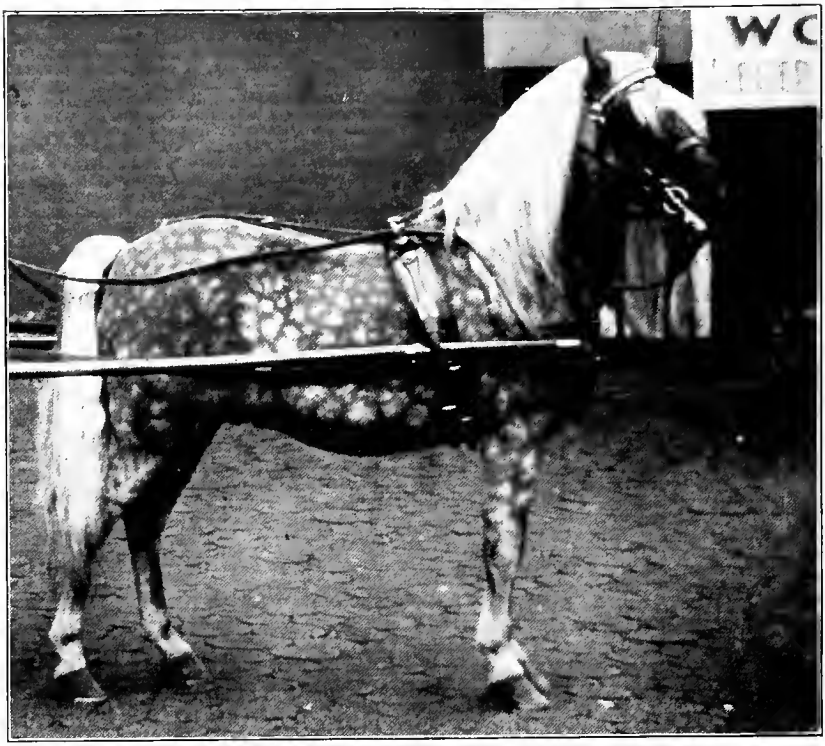

SHETLAND PONY STALLION—CHESTNUT, 3572. Foaled 1897. Height, 41 inches. First-prize winner at many State Fairs and Horse Shows. Picture taken at Chicago International of 1903, after winning the Gold Medal offered by the American Shetland Pony Club.

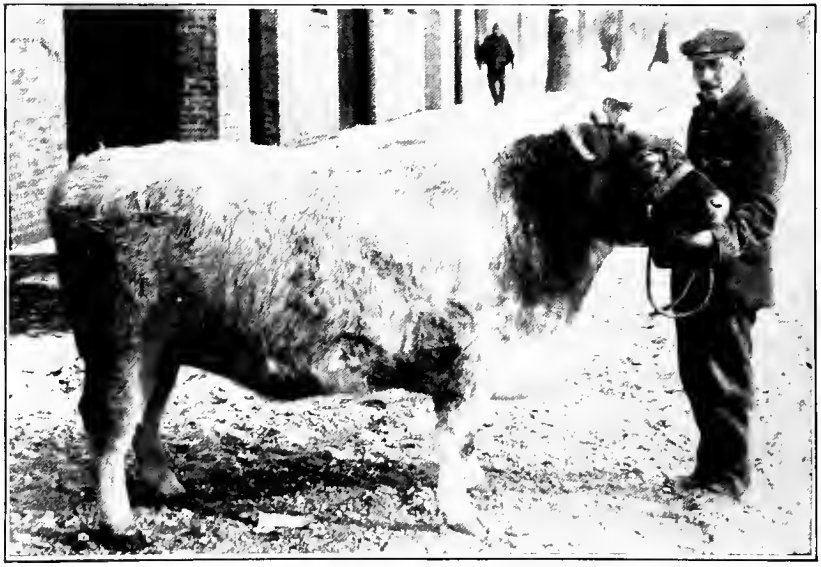

IMP. VILLAGE BELLE, 2d—Champion Shorthorn cow at Chicago International Exposition, 1902. American Royal 1903, Chicago International 1903, also other championships too numerous to mention. This picture was taken in the snow at Chicago during the show of 1902. Owned and exhibited by D. R. Hanna, of Ravenna, Ohio.

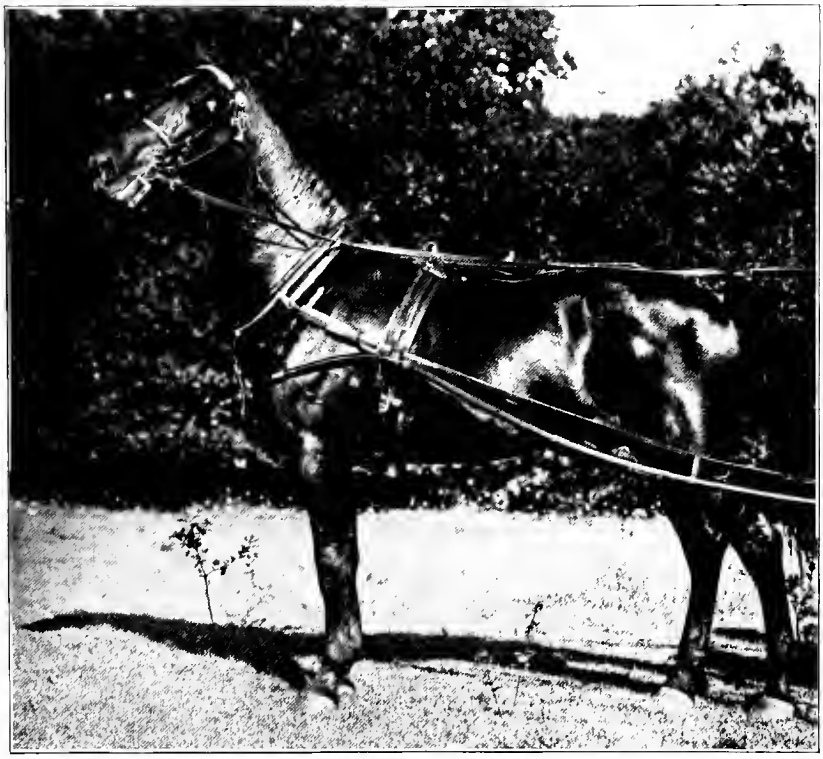

KING ALAR, 26,552—Owned by Miss A. A. Marks, of Sound Beach, Conn. KING ALAR is 17 hands high; weighs 1,450 pounds, and has a mark of 2:26 as a four-year-old. He is the fastest large horse and can trot a mile at 2:20 at any time without any boots. His disposition is kind and gentle, and he is a rare specimen of the American trotter, combining speed, size and power.

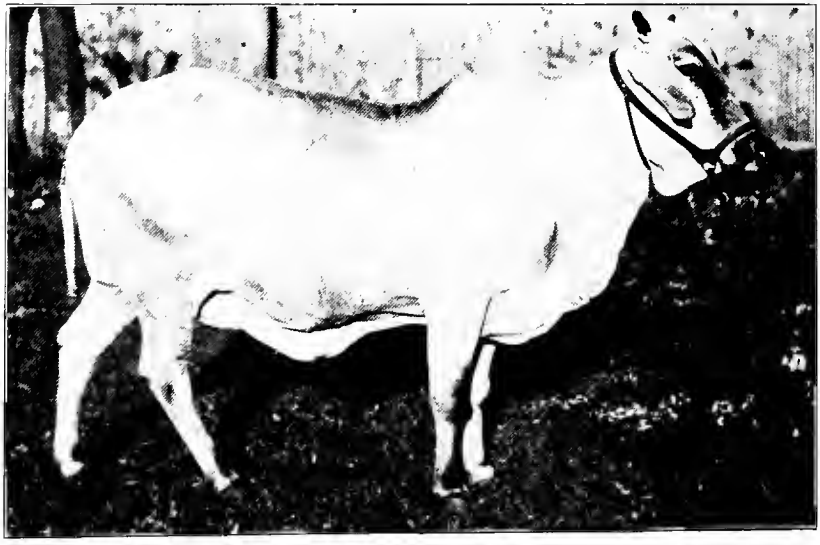

BRAHMA COW.—This is a picture of a fine representation of the Brahma or Zebu breed of East Indian cattle, being one of an American importation and champion in her class.

HEREFORD BULL IMPROVER (19,206), 94,020, now deceased. He was bred by J. H. Arkwrlght, Esq., Hampton Court, Leominster, England, and imported by T. F. B. Sotham, of Chillicothe, Mo., to head his herd. Thls great bull at three years old weighed 2,000 pounds. He was believed to be the deepest-bodied and shortest-legged bull in the world. IMPROVER was a grand show animal from the start and in several instances was first in class, first in herd or champion aged bull at State Fairs, and first in class at the Chicago International Exposition of 1901. By reason of mistaken patriotism this bull was sent for exhibit at the South Carolina Exposition, and died from fever contracted there.

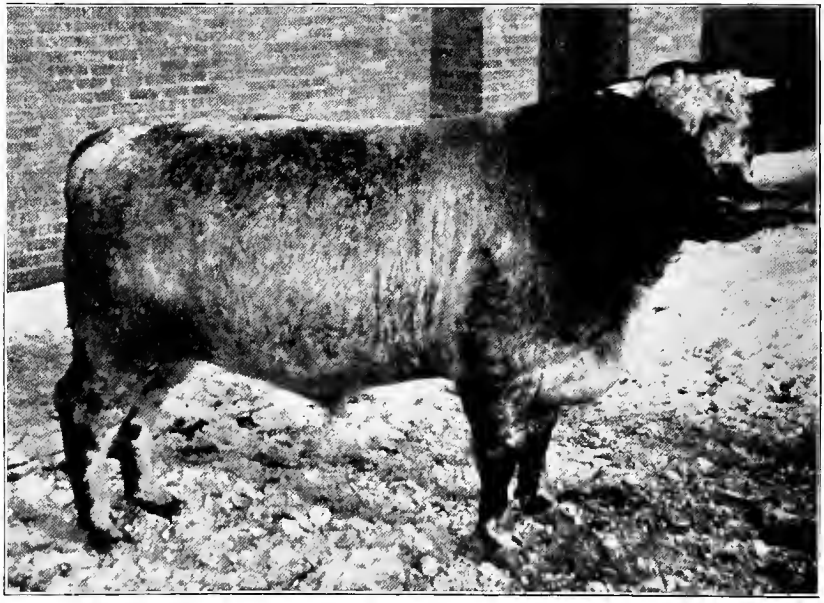

SHORTHORN BULL—CEREMONIOUS ARCHER, 171,479. Junior champion Shorthorn bull (yearling) at the Chicago International Live Stock Show, 1902. Exhibited by George Harding & Son, of Waukesha, Wis. This bull wins great honors in the year 1903, and will be found again in this Book of Live Stock Champions.

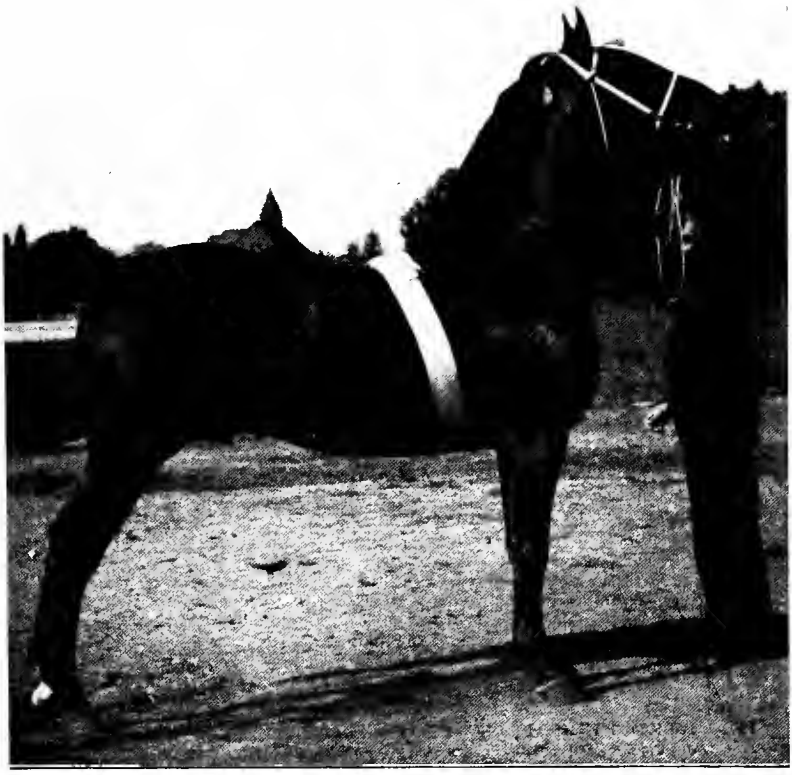

GERMAN COACH STALLION—HANNIBAL, 2,127. Aged six years. First-prize winner at New York, Illinois and Indiana State Fairs, and champion prize winner over all coach breeds at the Amercian Royal Show, 1903; champion at Chicago Intrenational, 1903. Owned by J. Crouch & Son, of Lafayette, Ind., and Sedalia, Mo. HANNIBAL was also grand champion at the Louisiana Purchase Exposition, 1904.

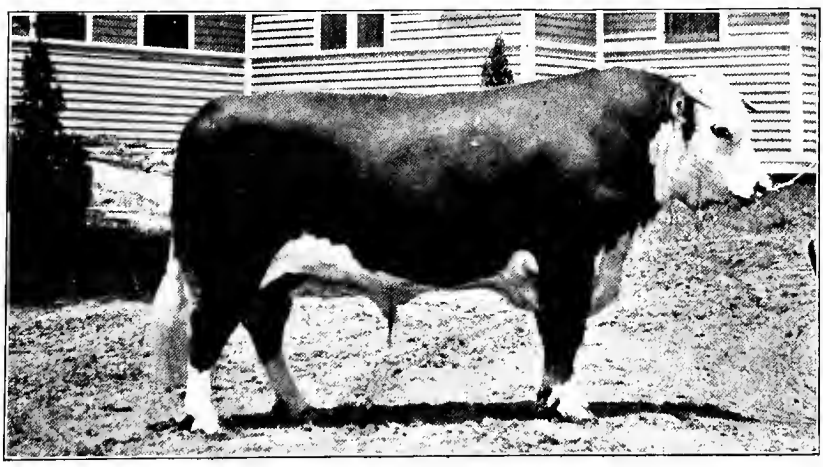

HEREFORD BULL—IMP. SALISBURY, 76,059. Sweepstakes winner at the Ohio State Fair; also at West Virginia and Maryland, 1898. At head of Castalia Herefords, Murray Boocock, proprietor, Keswick, Albemarle county, Va.

IMPORTED PERCHERON STALLION—LOUFOC, 44,948. Aged four years. Weight, 2,100 pounds. First-prize winner at the Indiana State Fair. Owned by J. Crouch & Son, of Lafayette, Ind., and Sedalia, Mo.

POLLED DURHAM HEIFER—RUBY OF BUTTONWOOD. Owned by Fletcher S. Hines, of Malott Park, Ind. Has always taken the blue ribbon wherever shown. Junior champion at Chicago International Show, 1901, and senior champion also at Chicago International, 1902, also senior champion cow, Chicago, 1903. Later, since grown to maturity, RUBY OF BUTTONWOOD was grand champion at Louisiana Purchase Exposition, 1904.

SHORTHORN BULL—LADAS, 6th. First-prize two-and-a-half-year-old Shorthorn, and champion of Shorthorns, Buenos Ayres Rural Society. Sold for $10,300. Illustrated by courtesy of U. S. Department of Agriculture.

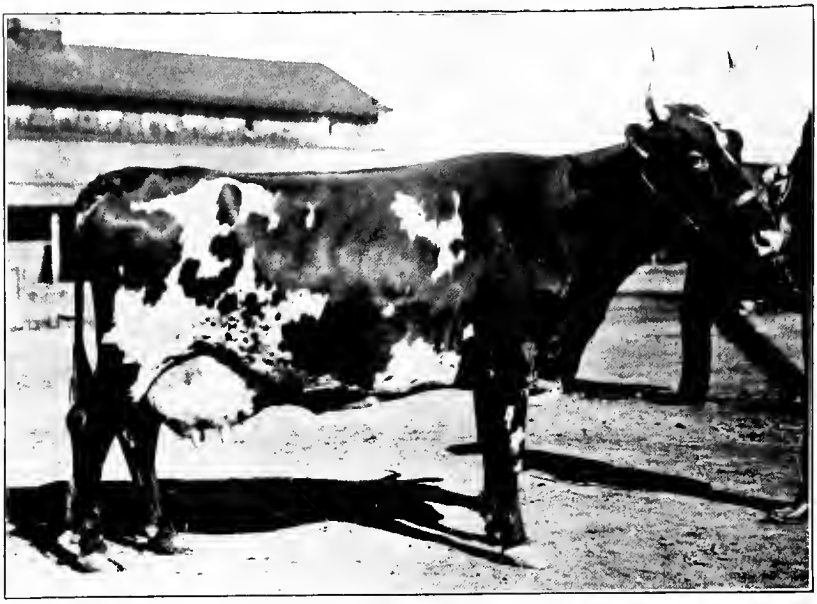

AYRSHIRE COW—CLARA GLADYS. Seven years old. Champion cow of the breed at St. Louis, 1903, and winner of many other premiums. Owned by W. P. Schanck, of Avon, N. Y.

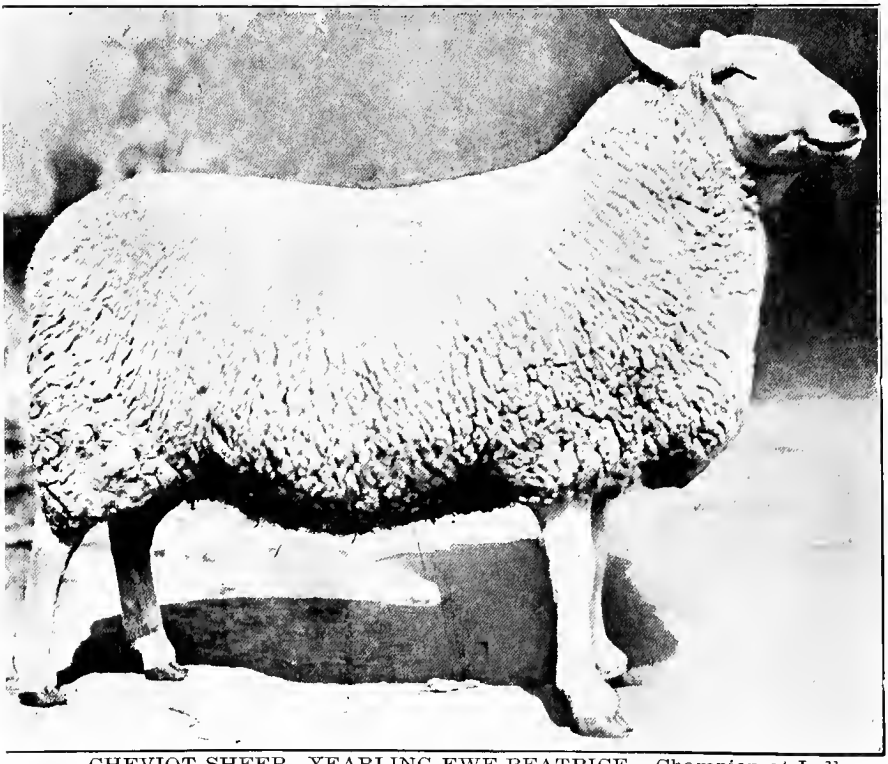

CHEVIOT SHEEP—YEARLING EWE BEATRICE. Champion at Indianapolis, Illinois and St. Louis in 1901. A wonderfully beautiful ewe. Exhibited by F. B. Hartman, of Fincastle, Ind. In her day BEATRICE was an outstanding champion wherever shown.

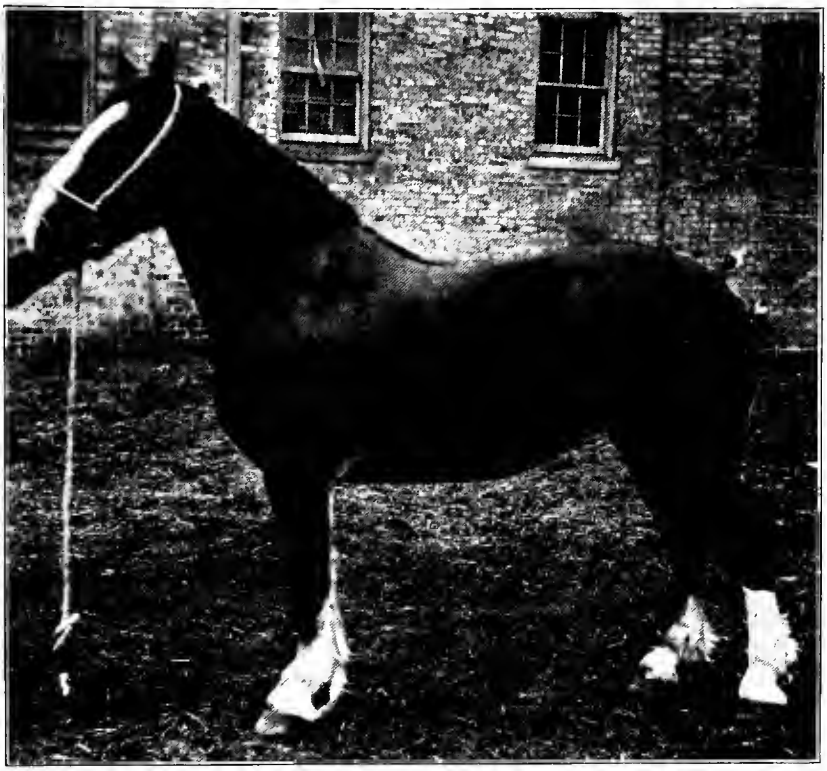

SHIRE MARE—BEAUTY, 6,013. Champion Shire mare, any age, Chicago International Exposition, 1901. Exhibited by L. W. Cochran, of Crawfordsville, Ind.

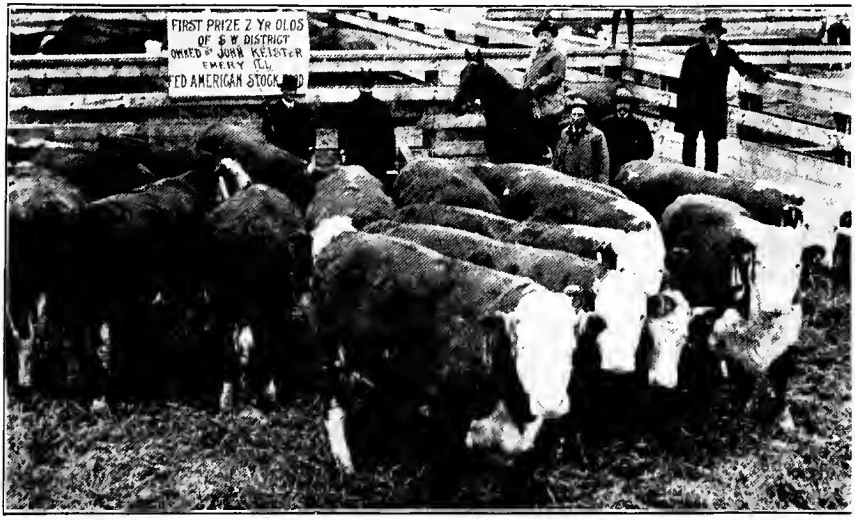

A FAMOUS CAR OF FIRST-PRIZE TWO-YEAR-OLDS, S. W. District, at the International Show, 1902. Fed and exhibited by John Keister, of Emery, Ill.

HEREFORD STEER—"THE WOODS PRINCIPAL." Champion calf of International Fat Stock Show, 1900, and grand champion steer of the same show of 1901. Exhibited by George P. Henry, of Goodenow, Ill., and fed by John Letham. Weighed 1,645 pounds at twenty-five months.

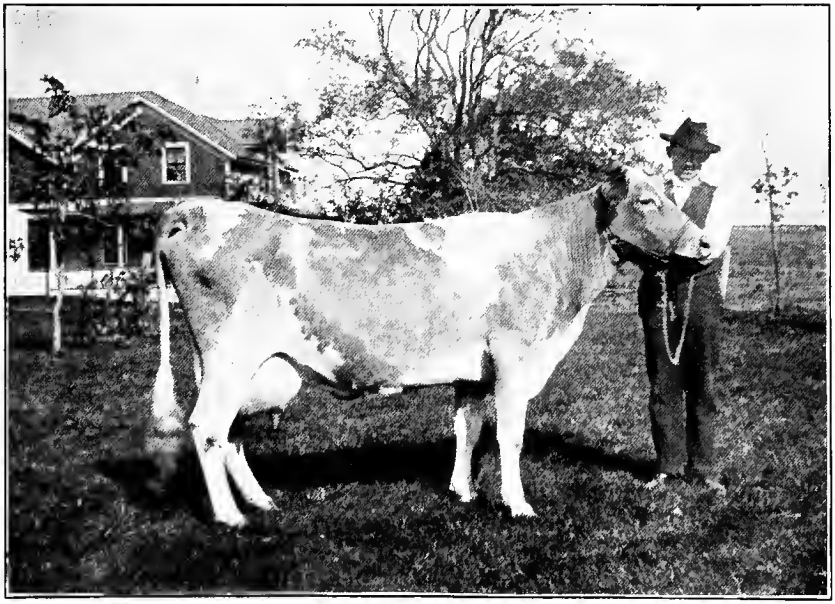

GUERNSEY COW—SWEET BRIAR OF LINDEN HOME, 9,681, A. G. C. C. First-prize and champion cow, special Guernsey exhibit, Wisconsin State Fair, 1901. Property of Charles Solveson, of Nashotah, Wis.

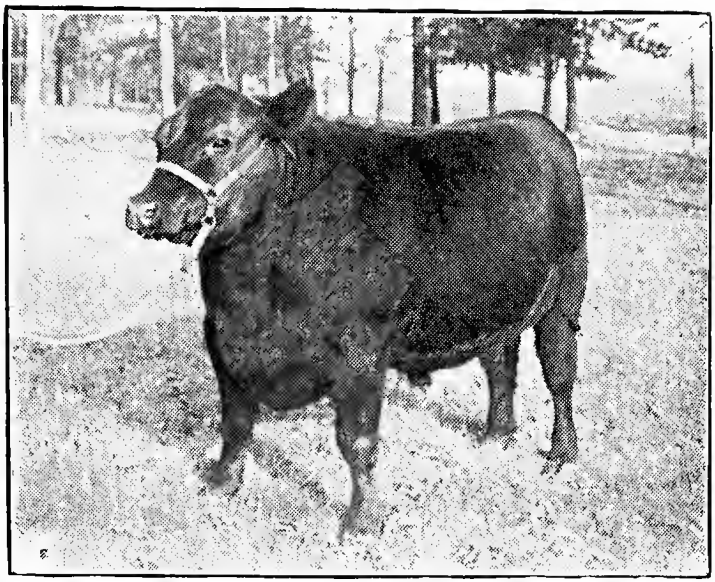

CLEAR LAKE JUTE—The grand champion beef steer at the Chicago International Exposition of 1904. This steer was fed and exhibited under the direction of Professor Andrew Boss, Chief of the Live Stock Department of the Minnesota Agricultural Experiment Station. The steer was handled and cared for by George Craig, herdsman and graduate of the college. At fourteen months old his weight was estimated at 1,050 pounds; at twenty-six months, as reserve champion, his official weight was 1,624 pounds; at thirty-eight months, as grand champion, his weight was 1,895 pounds; and when sold he weighed 1,870 pounds. CLEAR LAKE JUTE dressed 69 per cent. of clear beef; furnished 123 pounds of fat, and the hide weighed 95 pounds. CLEAR LAKE JUTE was sold by the Bowles Live Stock Commission Company at 36 cents per pound to the United Dressed Beef Company of New York. The verdict of the slaughterers in regard to this steer is, that it was the Champion of Champions. The upper picture was taken a year earlier.

GUERNSEY BULL—COCK OF THE WALK. First-prize winner and champion at New York State Fair, 1902. Owned by Edward T. Price Spotswood Dairy Farms (Walter Jauncey, Manager), Broad Axe, Pa.

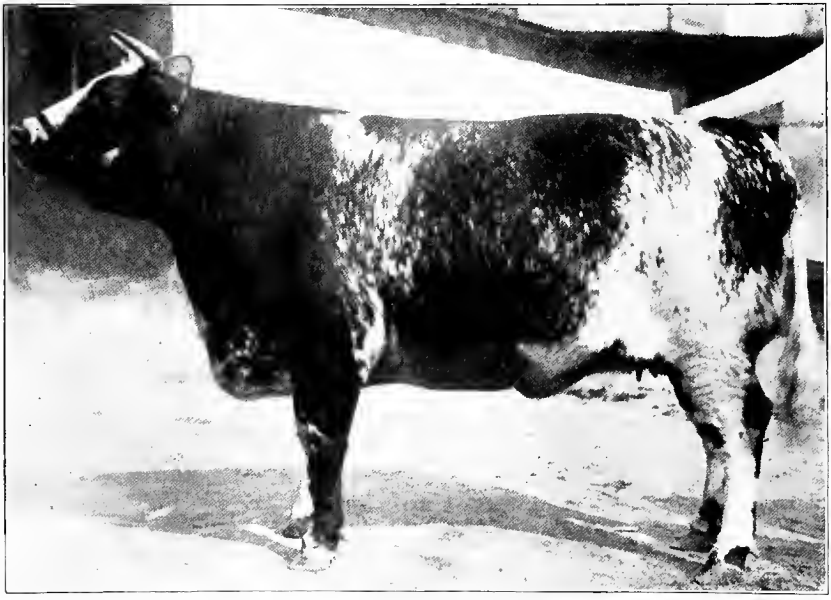

RUBERTA—CHAMPION SHORTHORN COW OF 1902, 1903 AND 1904. Bred by J. G. Robbins & Sons, of Horace, Ind., and owned by G. M. Casey, of Clinton, Mo. This is one of the early pictures of RUBERTA taken in 1902 at the Great St. Louis Fair.

PERCHERON STALLION—DOCIL, 3½ years old. A South American representation. Brought $2,600, outselling all other horses at public sale. Illustration by courtesy of U. S. Agricultural Dept. From "Animal Industry in Argentina" by F. W. Bickwell.

A CLYDESDALE STALLION—WOODEND GARTLY. Champion at Stirling, Scotland, and winner of other great prizes. Imported and owned by Alex. Galbraith & Son, of Janesville, Wis.

HEREFORD STEER CALVES. Bred and shown by Swenson Bros., of Stamford, Tex. First in class for feeders under one year old in Southwest District, International of 1902.

BELGIAN DRAFT MARE—BRILLIANTE, 117. Champion Belgian mare, any age, at Chicago International Show, 1901. Exhibited by H. Lefebure, of Fairfax, Ia.

GRAND CHAMPION CAR-LOAD OF SHEEP—TWO-YEAR-OLD WETHERS. Chicago International Exposition, 1901. Fed and exhibited by Gilbert H. Hoxie, of Thornton, Ill.

SHORTHORN BULL—LAVENDER VISCOUNT. Champion Shorthorn bull, Chicago International Exposition, 1901. Exhibited by Chas. E. Leonard, of Bell Air, Mo. This great bull was photographed at Chicago on a dull, snowy day, and is the best picture obtainable. Speaking of this great bull, the Breeders' Gazette said: "Twice champion in the West, LAVENDER VISCOUNT transfers the scene of his victories east of the river. Nothing can be added to the account of the career of this remarkable flesh carrier save the championship record achieved here over the pick of the bulls of America and Britain."

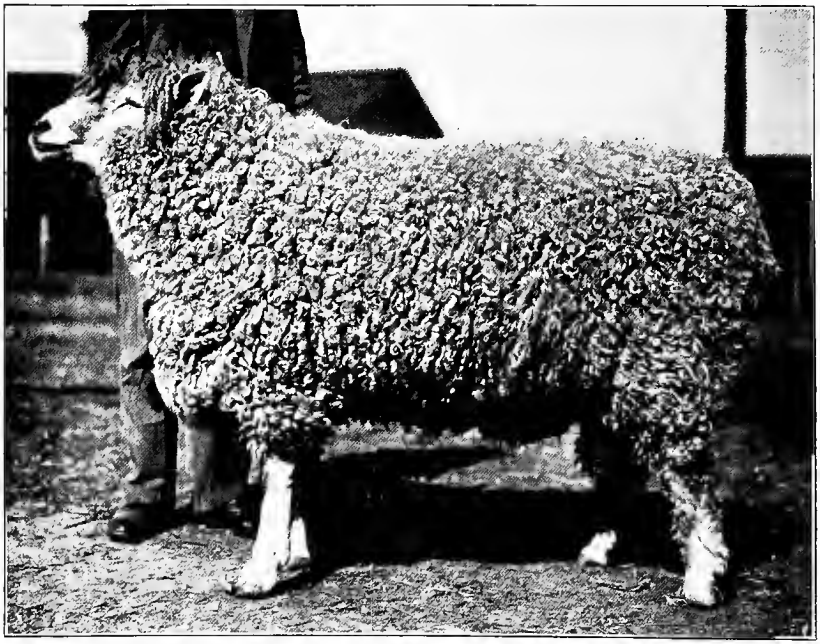

COTSWOLD SHEEP—AGED RAM. Champion at St. Louis, New York, Michigan and other Fairs. Exhibited by Lewis Bros., of Camp Point, Ill.

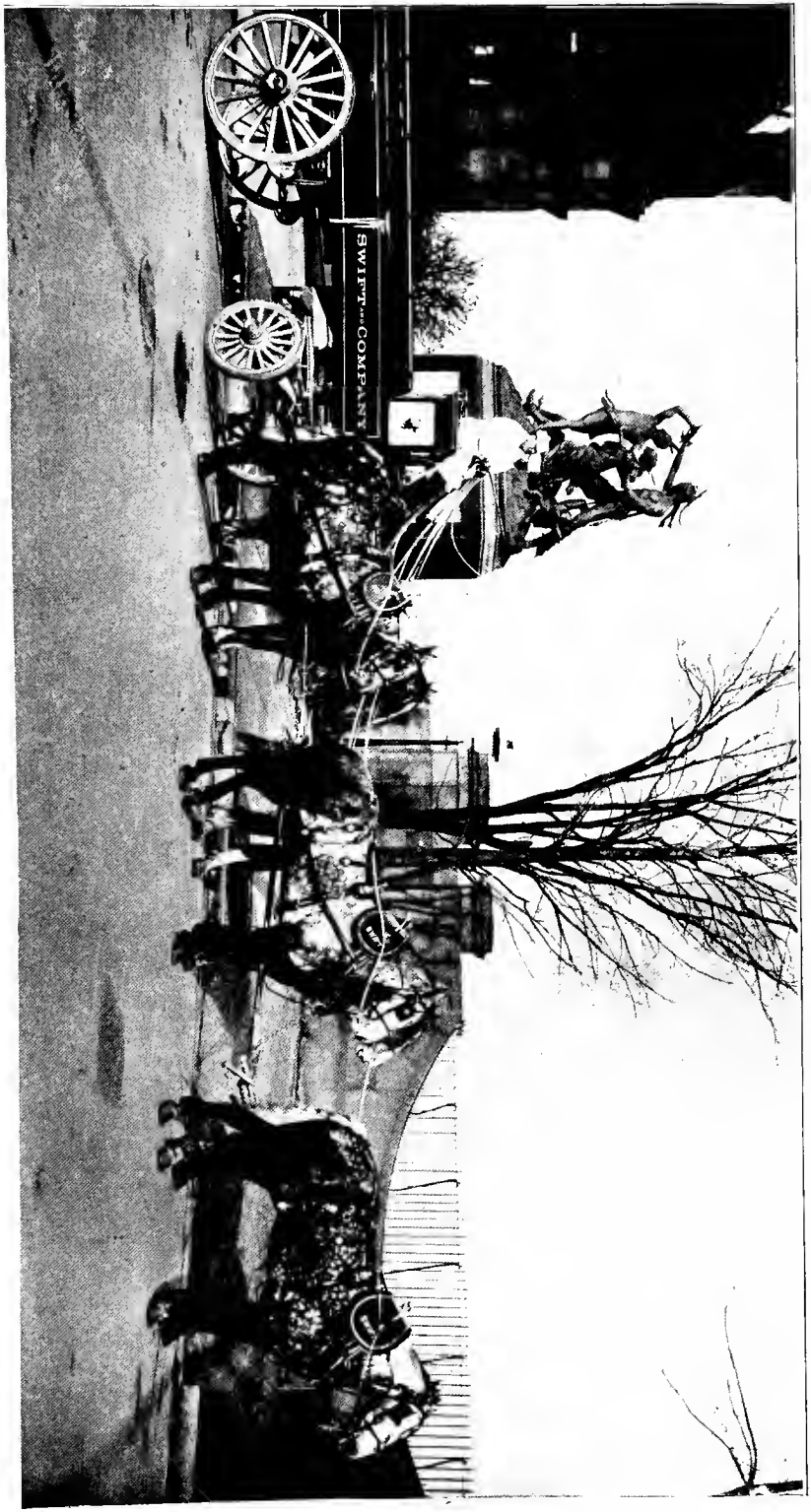

SIX-HORSE DRAFT TEAM—One of the finest in existence. Prize winner at the Chicago International Show. Owned by Swift & Company.

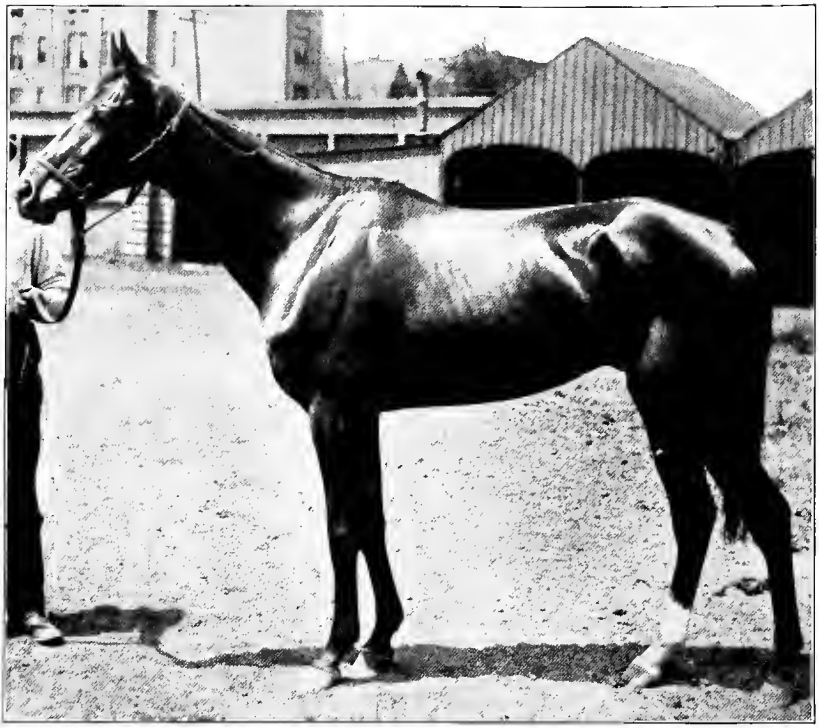

A THOROUGHBRED HORSE—ROBERT WADDELL. Winner of the American Derby of 1901.

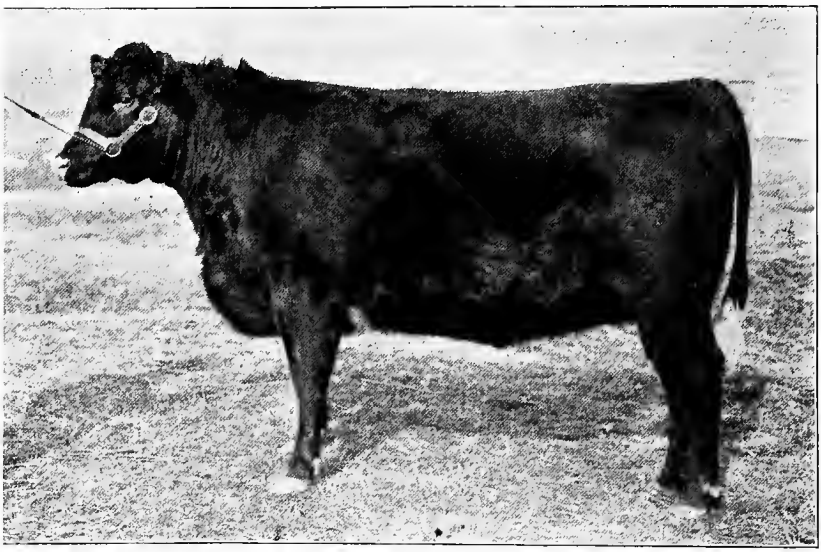

POLLED DURHAM HEIFER—RUBY OF BUTTONWOOD, 2d, AS A YEARLING. Owned by Fletcher S. Hines, of Malott Park, Ind. First in class at all the State Fairs, 1902, and junior champion at the Chicago International, 1902. At the Louisiana Purchase Exposition, as a full-grown cow, she was only second to her half-sister, who was a grand champion female of the show.

SHORTHORN BULL—NONPAREIL OF CLOVER BLOSSOM, 153,672. Junior champion male at Chicago International Show, 1901. Exhibited by George Bothwell, of Nettleton, Mo. Since sold to D. R. Hanna, of Ravenna, Ohio. The contest in which this great bull was declared junior champion was considered especially great and interesting. NONPAREIL OF CLOVER BLOSSOM had beaten all American Shorthorn yearlings in the show ring and was in competition with a bull which had beaten all the yearlings of England.

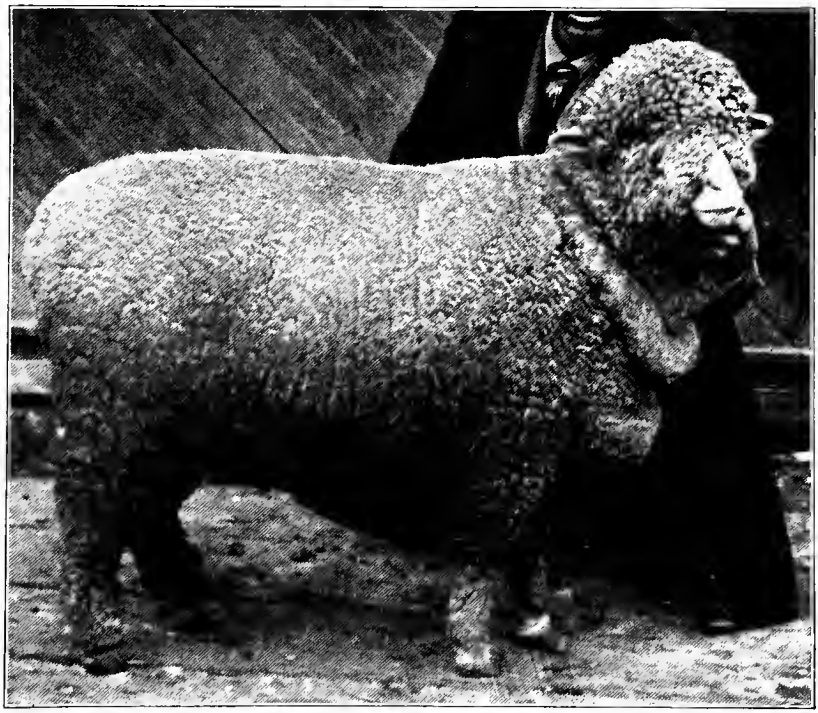

RAMBOUILLET SHEEP—Champion ewe, any age, Chicago International Show, 1901. Exhibited by Max Chapman, of Marysville, O

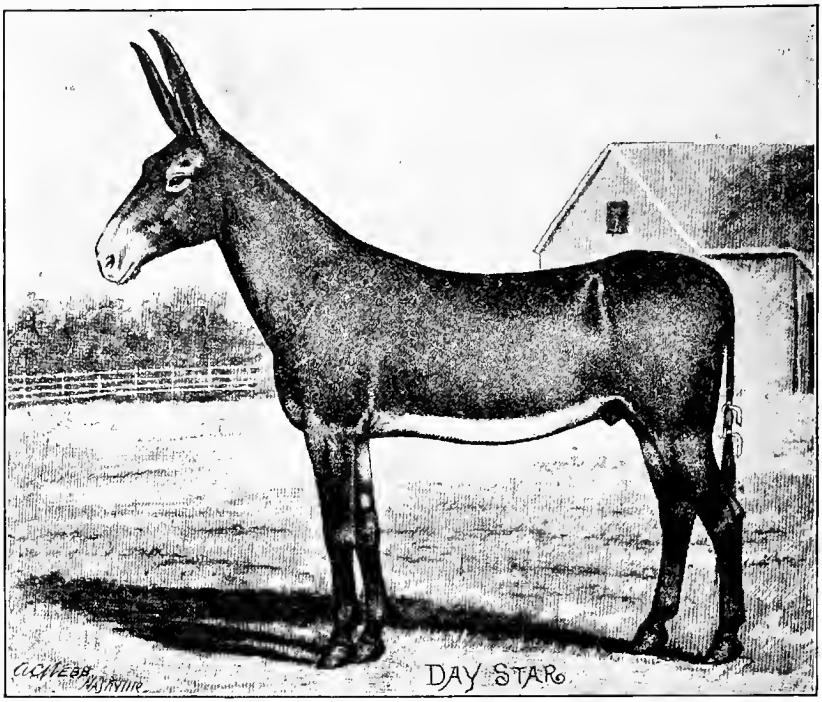

FAMOUS JACK.—DAY STAR, 2d, 204. Took the premium at the Chicago World's Fair, 1893, as best in his class. Bred and owned by J. W. & J. L. Jones, Jr., of Columbia, Maury county, Tenn.

VICTORIA BOAR—First in class at St. Louis, 1902. Weighed 600 pounds when exhibited as a yearling. Owned by Davis Bros., of Dyer, Ind.

THE ANGORA GOAT—LAZARUS. Champion of the First Kansas City Royal Show, 1900. Exhibited by D. C. Taylor, of New Mexico, and sold to Richardson Bros., of Dubuque, Ia.

The publisher of The Book of Live Stock Champions has applied to the breeders and owners of all known first-prize, sweepstake and championship winners at State, National and International Live Stock Fairs and Expositions for good, clear photographs from life of their prize-winning animals, so that engravings could be made of all which are entitled to appear. This offer is still open. It is desired to make all future editions as complete as possible.

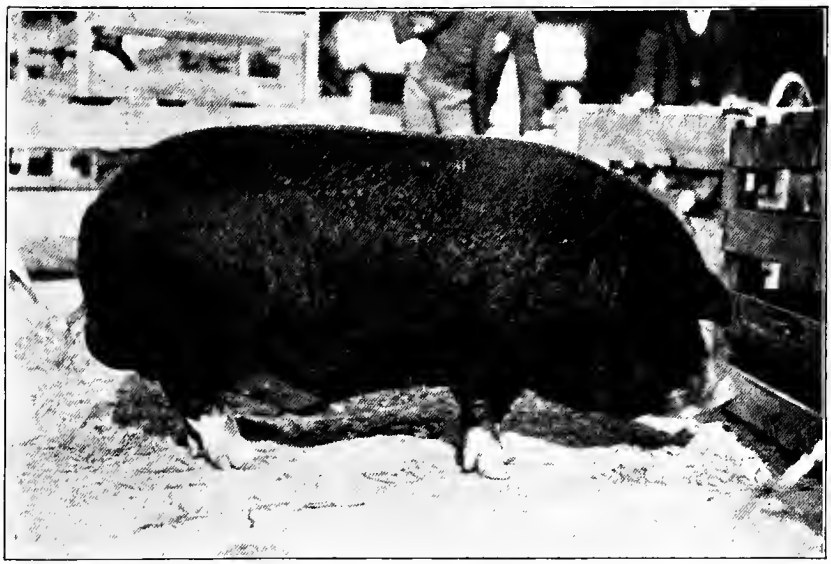

POLAND-CHINA BOAR—Two years old. Champion at St. Louis, 1902. Exhibited by Burgess Bros., of Bement, Ill.

AYRSHIRE COW—MISS OLLIE, 12,039. Bred and owned by L. S. Drew, of South Burlington, Vt. Won first in home dairy test for single cow, giving official record of 9,924 pounds of milk and 514 pounds of butter in one year.

This Book of Live Stock Champions is a supplement to The National Farmer and Stock Grower, published monthly by The Hale Publishing Company. If you send in one dollar to The Hale Publishing Company you will receive a copy of The Book of Live Stock Champions by return mail and The National Farmer and Stock Grower for one year.

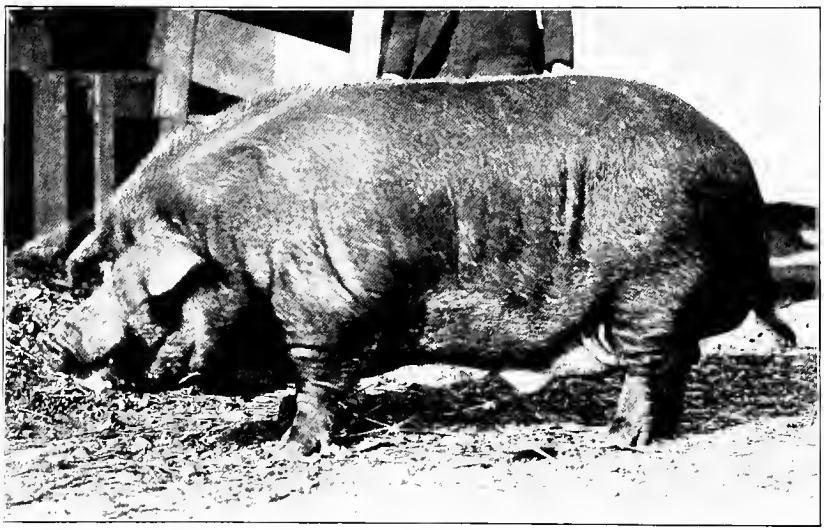

DUROC-JERSEY BOAR—First-prize two-year-old, St. Louis Fair, 1902. Exhibited by O. Walter & Son, of Lebanon, O.

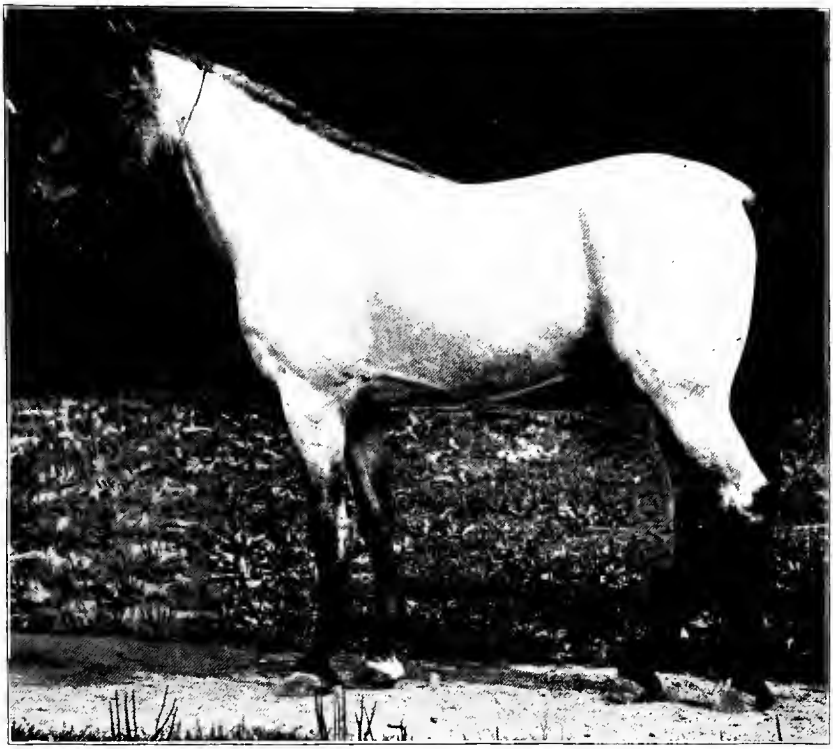

TROTTING SIRE—JAY BIRD, 2:31¾, by George Wilkes, 2:22. Foaled in 1877. Sire of Hawthorne, 2:06¼; Allerton, 2:09¼; Early Bird, 2:10; Invader, 2:10; also seventeen more with records from 2:11 to 2:15. Copyright photograph by permission of Schreiber & Sons, of Philadelphia.

CAR-LOAD OF YEARLING HEREFORD CATTLE, first-prize winners at the Chicago International Exposition, 1902. Bred, raised and fed by W. F. Herrin, of Buffalo, Ill., weighing an average of 1,093 pounds in market and sold at $7.60 per 100 pounds.

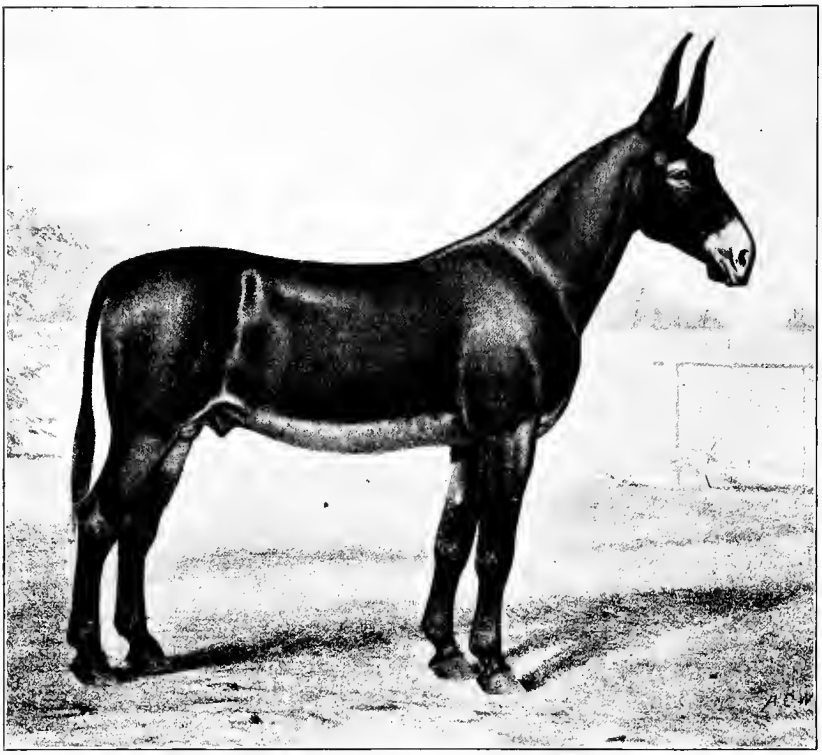

A FAMOUS JACK—MONARCH, 190. Winner of first premium in two-year-old ring, World's Columbian Exposition, Chicago, 1893. Exhibited by Charles G. Comstock of Albany, Mo.

SUFFOLK SHEEP—Pen of wethers, winners of sweepstakes at the Scottish National Show; also at Smithfield, London, England, 1902. At 21 months old these wethers weighed a total of 928 pounds. Exhibited by Colonel Baird, of Newmarket.

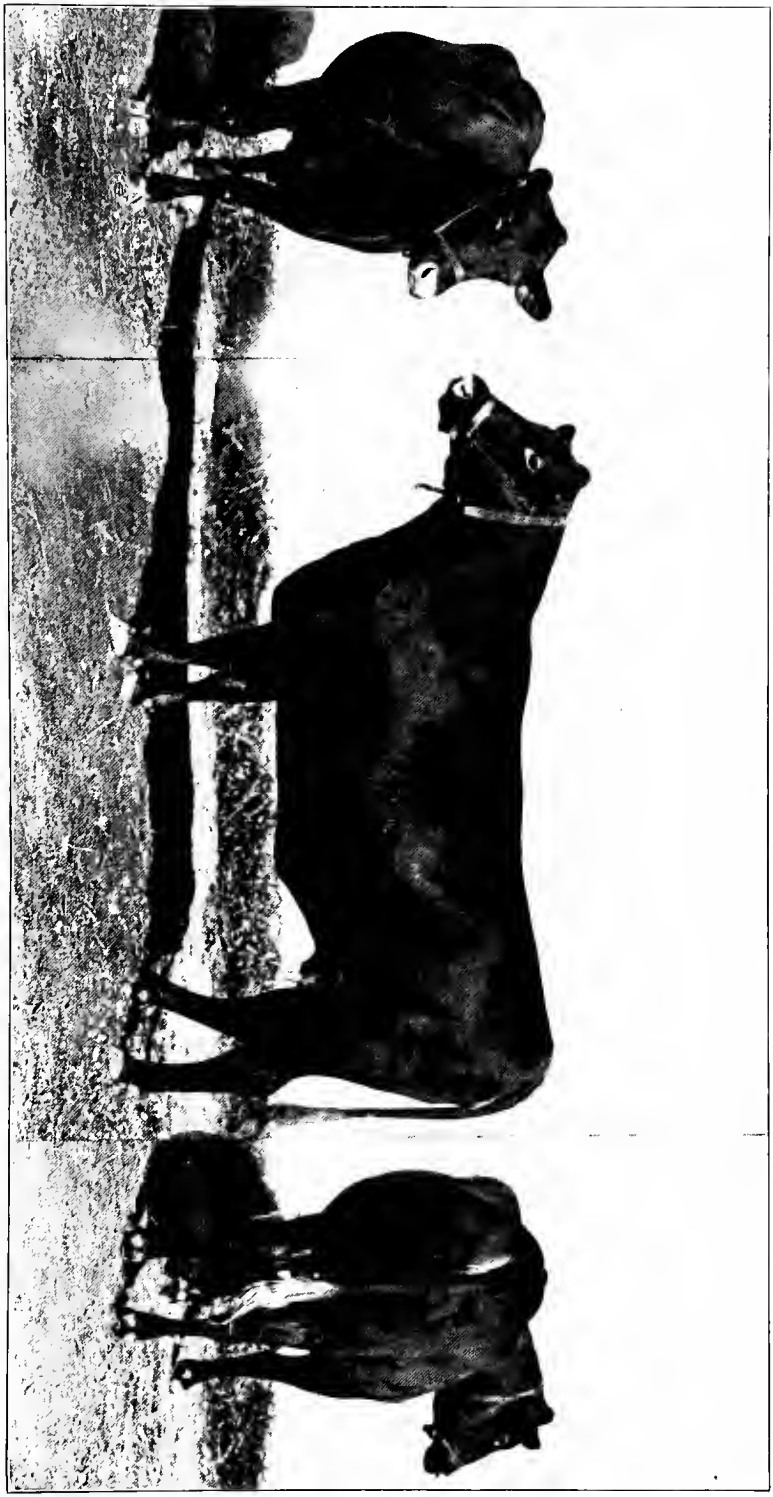

A FAMOUS RED POLLED COW—"BEAUTY." First-prize winner and champion at the Pan-American Show, 1901. Bred and exhibited by Andrew Bros., of Cedarville, Ohio; also owners of "KING," the first-prize bull yearling at the same show.

ABERDEEN-ANGUS COW—BERTHA OF MEADOWBROOK. First aged cow and champion, Pan-American Exposition, 1901. Exhibited by D. Bradfute & Son, of Cedarville, O.

The editor of the Book of Live Stock Champions has experienced great difficulty in obtaining photographs of the subjects required for the work. Many breeders owning animals which ought to be in the book could not furnish suitable pictures or cuts. In such a work as this half-tone cuts made from photographs taken from life are preferred. The next book will contain no other.

LINCOLN SHEEP—Champion ram, any age, at the Chicago International Live Stock Show, 1901. Exhibited by J. H. Patrick, of Ilderton, Canada.

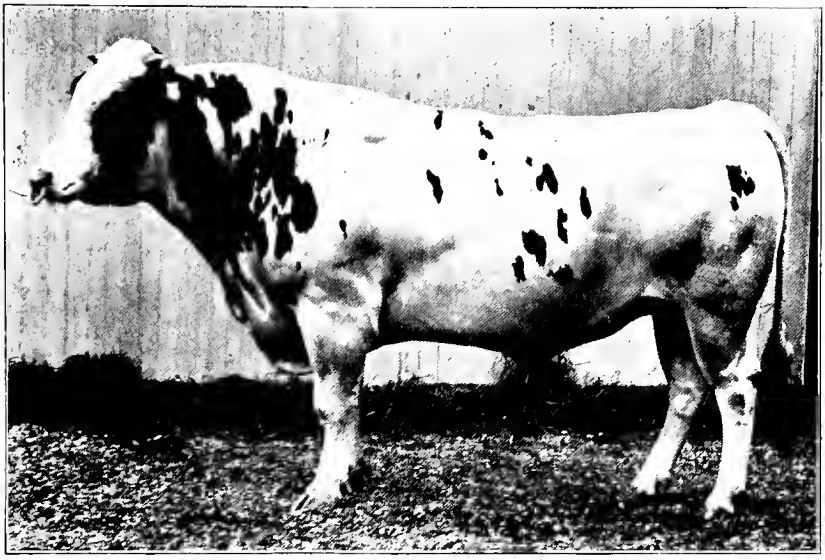

HOLSTEIN-FRIESIAN BULL—COUNT PAUL DE KOL, 2d. First-prize winner at Pan-American Exposition, 1901. Exhibited by Highlawn Farm, Worcester, Mass. Owned by Mr. F. P. Knowles.

The Book of Live Stock Champions is a first attempt to publish pictures of a large number of the finest domestic animals on this continent. This book is to be succeeded by another that will contain all that is superior in this, with additions that were not available for the first volume.

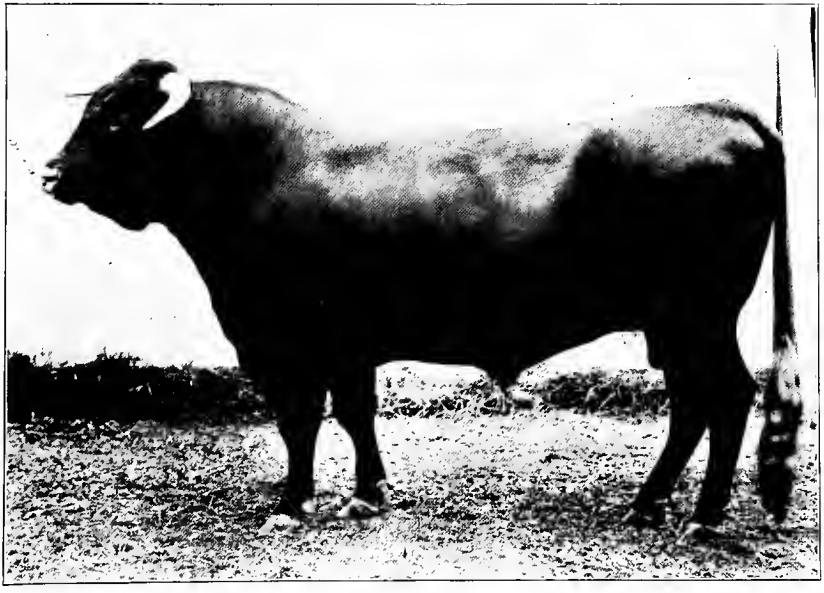

DEVON BULL—TULIP'S ROYAL, 1st. Exhibited by James Hilton & Bro., of New Scotland. N. Y. First-prize winner in two-year-old class and sweepstakes bull at Pan-American, 1901.

HOLSTEIN-FRIESIAN COW—DUCHESS ORMSBY 2d. Owned by A. N. McGeoch, Lake Mills, Wis. Record in six-year-old form, 498.8 pounds of milk and 21 pounds 5 ounces of butter.

DUTCH BELTED BULL—CLAUDIUS, 324. As four-year-old weighed 1,680 pounds. Owned by Mrs. S. A. F. Servin, of Valley Farm, Warwick, N. Y. Was shown in 1897, 1898 and 1901 at leading Fairs, including New York State (Syracuse),New Jersey Inter-state (Trenton, N. J.), and Pan-American, and out of seventeen first prizes he took thirteen in 1901. He headed the herd and took first at all Fairs shown. He also took sweepstakes at New York State (Syracuse) in 1901.

AYRSHIRE COW—VIOLA DRUMMOND. First-prize aged cow, Pan-American Show, Buffalo, 1901. Exhibited by J. F. Converse & Co., of Woodville, N. Y

All owners of first-prize winning jacks and jennets are specially requested to favor the editor of the Book of Live Stock Champions with clear photographs of them taken from life. The few jacks and jennets appearing in this book are from sketches which do not represent them with that certainty or skill which would permit the jacks to be recognized in life. It takes a first-class photographer to show a first-class jack as he is actually and truly, and nothing else will do it.

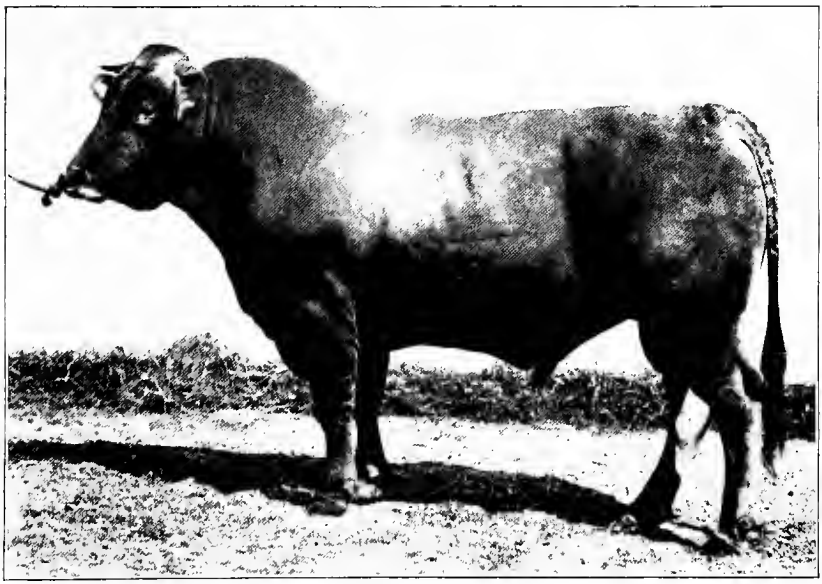

BROWN SWISS BULL—DUKE OF RIVER MEADOW. First-prize lted by McLaury Bros., of Portlandville,Pan-American Show, 1901. Exhib-winner in class and champion at the N. Y.

HOLSTEIN-FRIESIAN CHAMPION COW—SADIE VALE CONCORDIA, A. R. O., 1124. Producing under official test 694.3 pounds of milk in 7 days, containing 30 pounds, 10.16 ounces of butter; also producing in 30 days 2,754.6 pounds of milk containing 123 pounds, 10 ounces of butter, breaking world's record in both tests. Owned by Messrs. McAdam & Von Heyne, of Brothertown Stock Farms, Deansboro, Oneida county, N. Y.

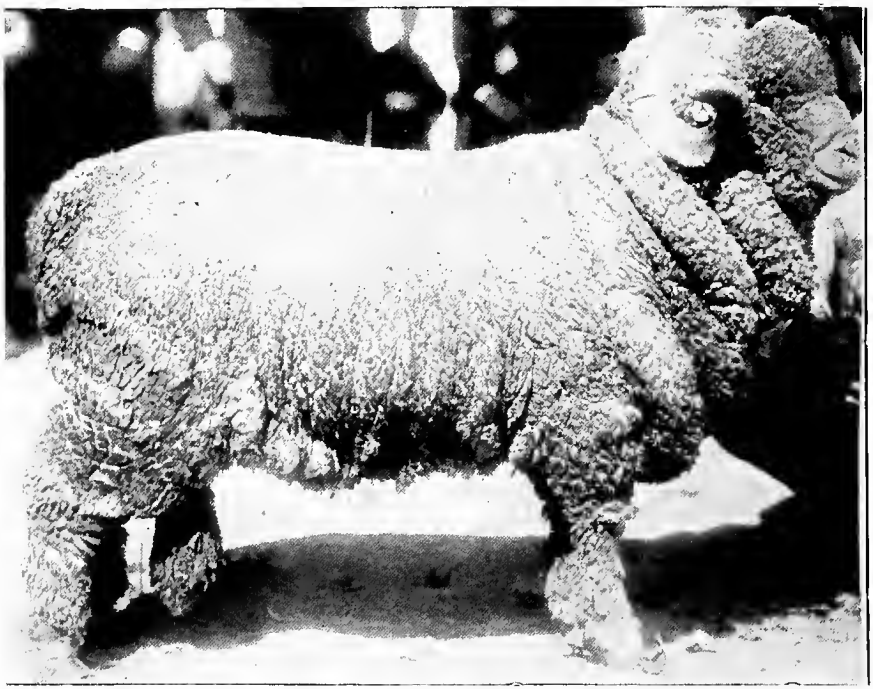

AMERICAN MERINO RAM—First-prize winner and champion for two years at State Fairs and St. Louis. Grows a fleece weighing 28 pounds. Exhibited by C. H. Bell, of Ashley ,O,

SOUTH AMERICAN HEREFORD—GRANDISON. 42. Three and one-half years old. Champion bull at Rural Society Show, Buenos Ayres. Illustration by courtesy of the U. S. Department of Agriculture, from bulletin by F. W. Bicknell.

BELGIAN STALLION—OMER. Champion at Chicago International, 1903. "A clean winner." Exhibited by McLaughlin Bros., of Columbus, O., and Kansas City, Mo.

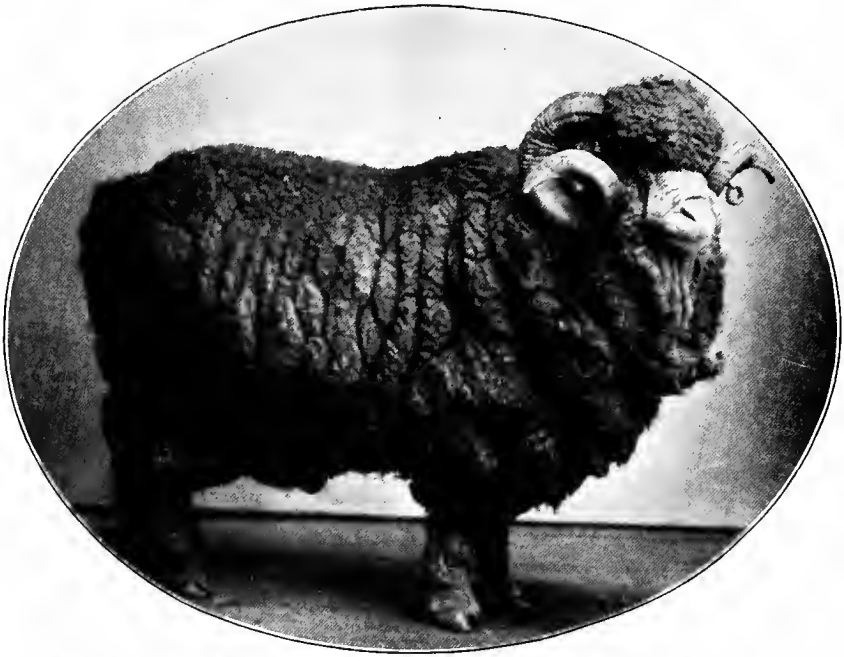

MERINO RAM—STUB, No. 201, OR MICHIGAN WONDER. A great fleece record. First fleece, 16 pounds; second, 34 pounds; third, six months, 25 pounds; fourth, one year, 48½ pounds; fifth, eleven months, 42¼ pounds. Owned by J. J. Deeds, of Pataskala, O.

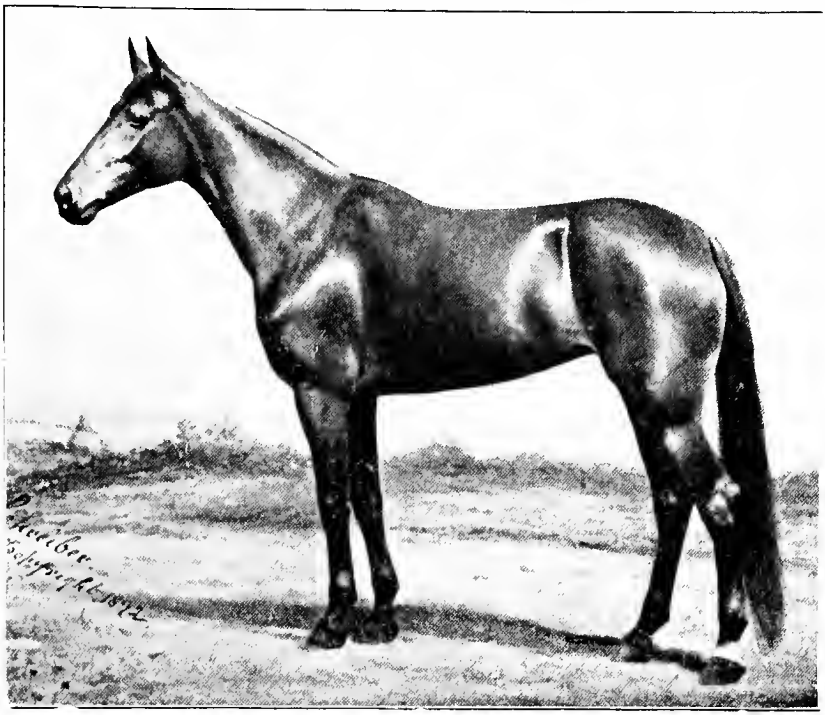

MARE. Reduced the mile record 4¼ seconds in 41 days. September 28, 1892, she trotted a mile in 2:04. From copyright photograph by courtesy of Schreiber & Sons, of Philadelphia, Pa.

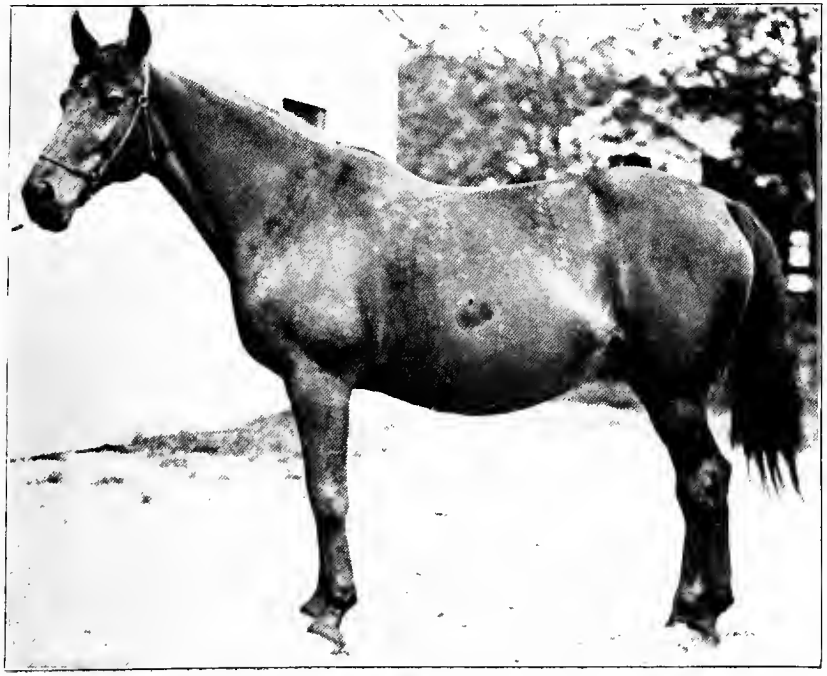

NANCY HANKS IN RETIREMENT—THE BROOD MARE.

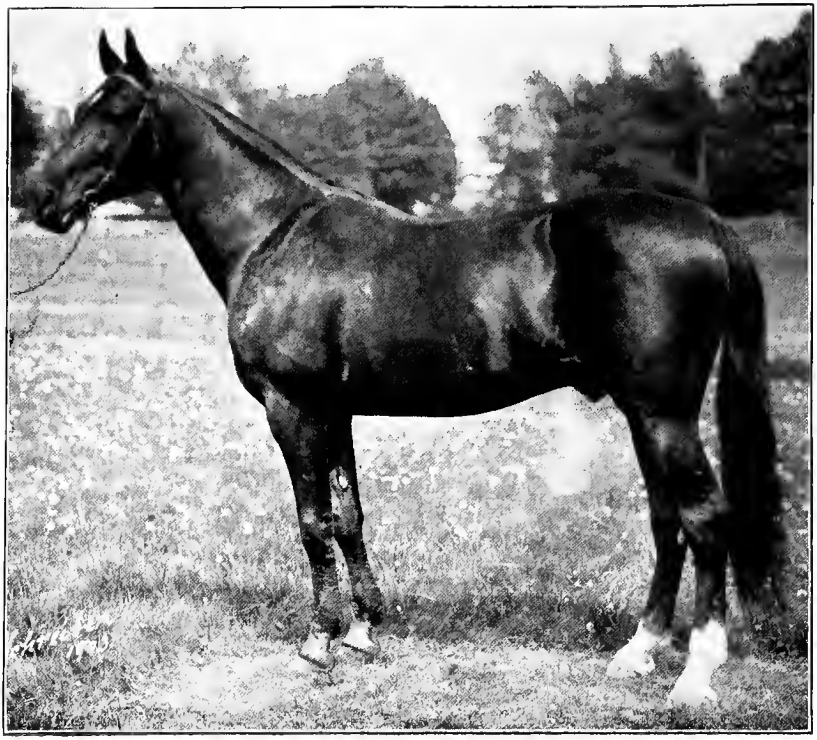

BELLINI, 2:13¼—Trotting stallion by Artillery, 2:21½, son of Hambletonian, 10th. Very successful trotter. Owned by W. B. Dickerman, of Mamaroneck, N. Y. Sire of The Judge, 2:10¼; Alberto, 2:13½.

DUTCH BELTED COW—ECHO, 2d, 701. Won first prize and championship at South Carolina Inter-state and West Indian Exposition, first and sweepstakes at New Hampshire State Fair, first and champion New York State Fair, first at Indiana State Fair, champion dairy cow, any breed, Batavia, N. Y., Jerseys, Ayrshires and Guernseys competing, first prize New Jersey Inter-state Fair. She was never beaten in the show ring. Owned by Frank R. Sanders, of Wayback Farm, Laconia, N. H.

SHORTHORNS—Herd exhibited by E. W. Bowen, of Delphi, Ind. First prize at Illinois State Fair, 1903. Includes QUEEN OF BEAUTY, first-prize two-year-old female, Chicago, 1903; also FAIR QUEEN, grand champion Shorthorn female. HEREFORDS—Champion graded herd, Chicago International, 1903. Headed by PRIME LAD, grand champion Hereford bull. Next, LORNA DOONE, grand champion cow. Fourth in herd is ROSALIE, senior yearling heifer. Exhibited by W. S. Van Natta & Son, of Fowler, Ind.

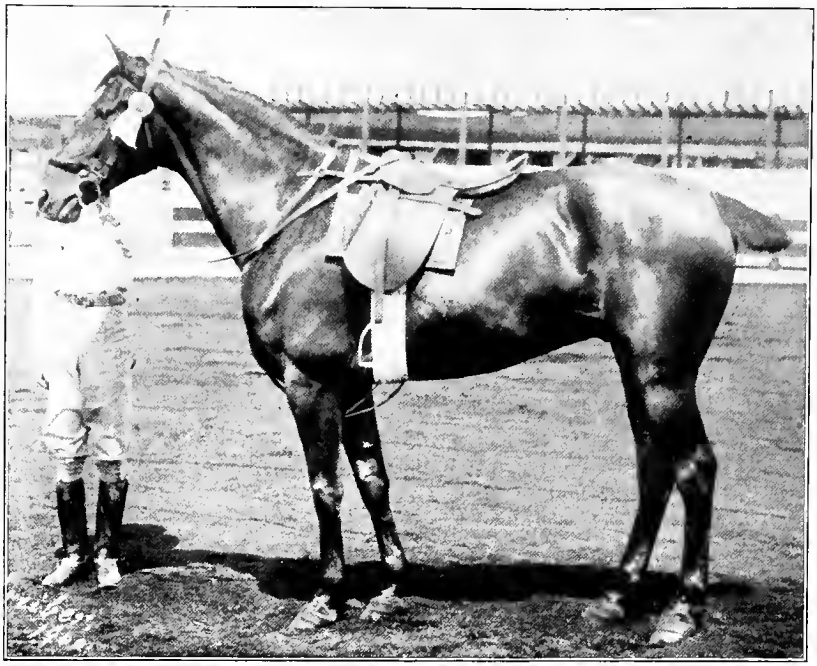

JIM CROW—CHAMPION MIDDLE-WEIGHT HUNTER. Owned by Mr. J. R. Valentine, of Bryn Mawr, Pa.

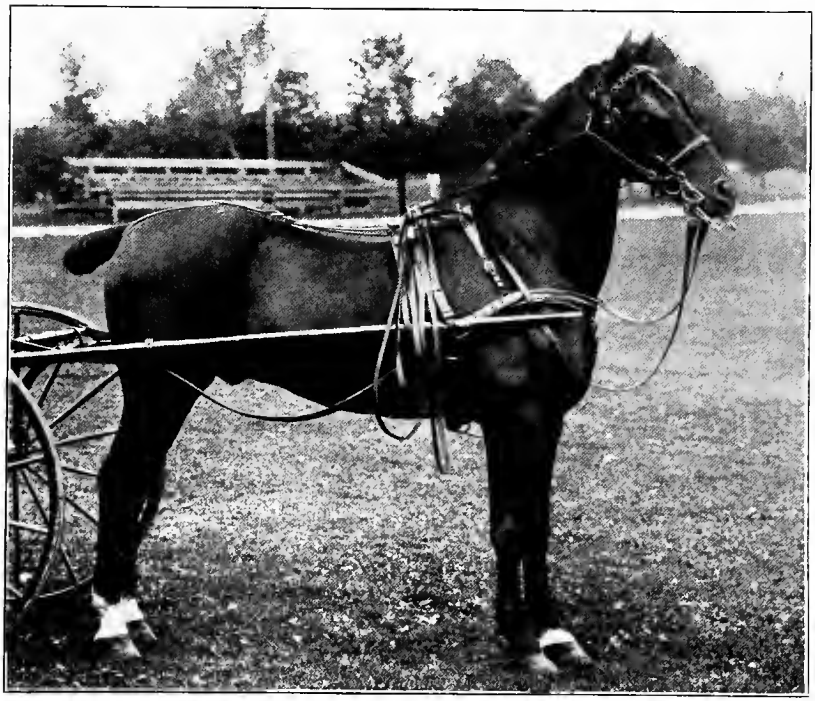

McKUSICK—GREAT PRIZE-WINNING HARNESS HORSE. Owned by G. Hutchinson Gallony, of Devan, Pa.

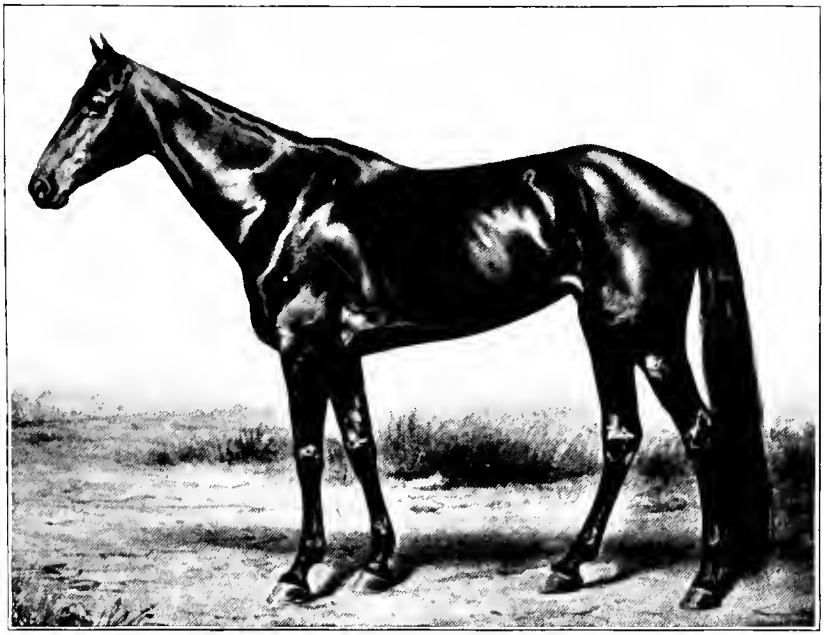

GOLDSMITH'S MAID, Famous Trotting Queen, reduced the mile record to 2:14 on September 2d, 1874. From copyright photograph by courtesy of Schreiber & Sons, Art Photographers, Philadelphia, Pa.

CHAMPION GRADE WETHER LAMB, Chicago, 1902. An example of what a fat lamb ought to be. Exhibited by R. Gibson, of Delaware, Ontario, Canada.

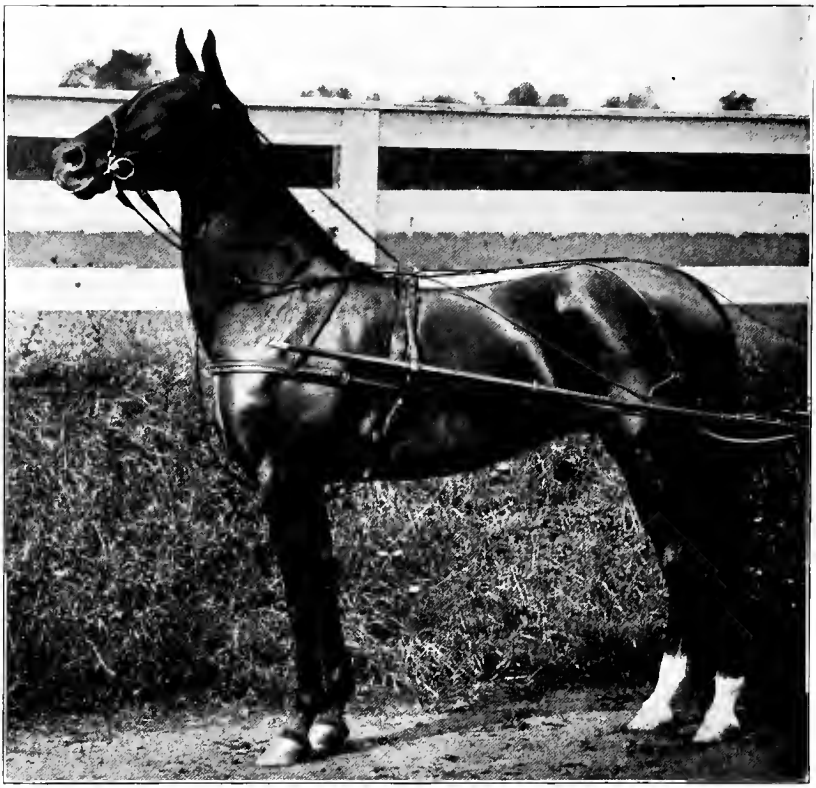

ALLIE NUN.—Winner of 43 first and championship prizes in roadster class. Owned by E. T. Stotesbury, of Philadelphia, Pa.

AYRSHIRE COW—PINK DAISY, 14,320. Representative Ayrshire cow. Shown at Ohio State Fair as a two-year-old and won first premium. Was also in first-prize herd as get of one sire. Owned by Mr. Howard Cook, of Ayrlynn Stock Farm, Beloit, O.

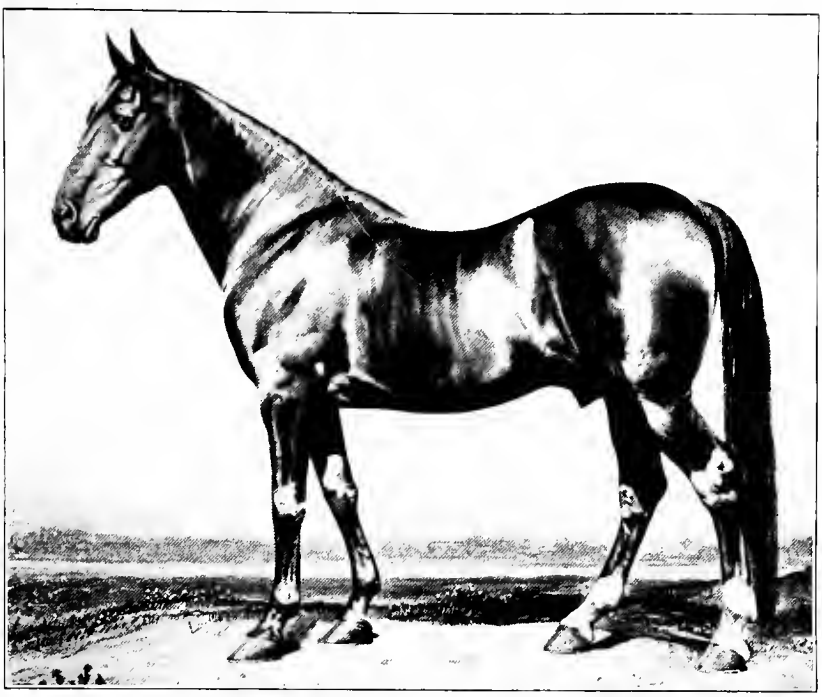

RYSDICK'S HAMBLETONIAN—SIRE OF TROTTERS. Picture taken in his old age. From copyright photograph by permission of Schreiher & Sons, of Philadelphia, Pa. RYSDICK'S HAMBLETONIAN was never trained. In 1864, when he was fifteen years old, David Bonner drove him at a 2:30 to 2:40 gait. When he was foaled in 1849, the mile record, 2:29½, was held by Lady Suffolk. It was nineteen years afterwards when the first 2:10 record was made. He was 15½ hands high, dark bay, with both hind ankles white.

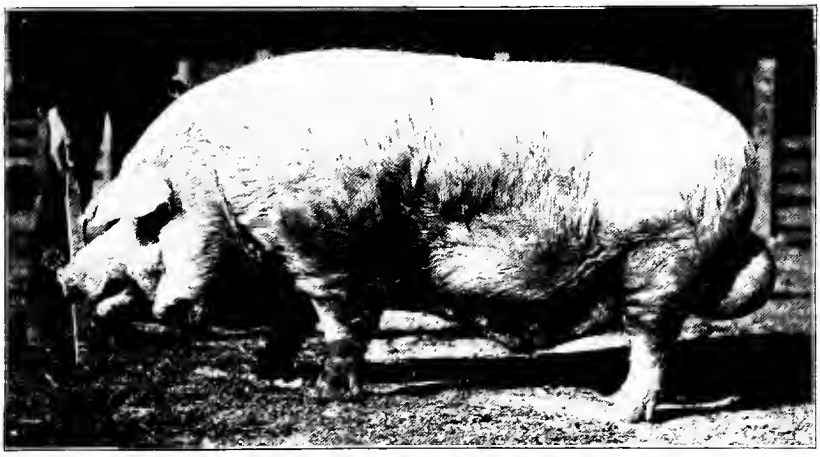

CHESTER WHITE BOAR—WORLD'S BEATER. First-prize winner in class and champion at St. Louis and other Fairs; also first in class for two-year-olds and over, Chicago International, 1902. Exhibited by Dorsey Bros., of Perry, Ill.

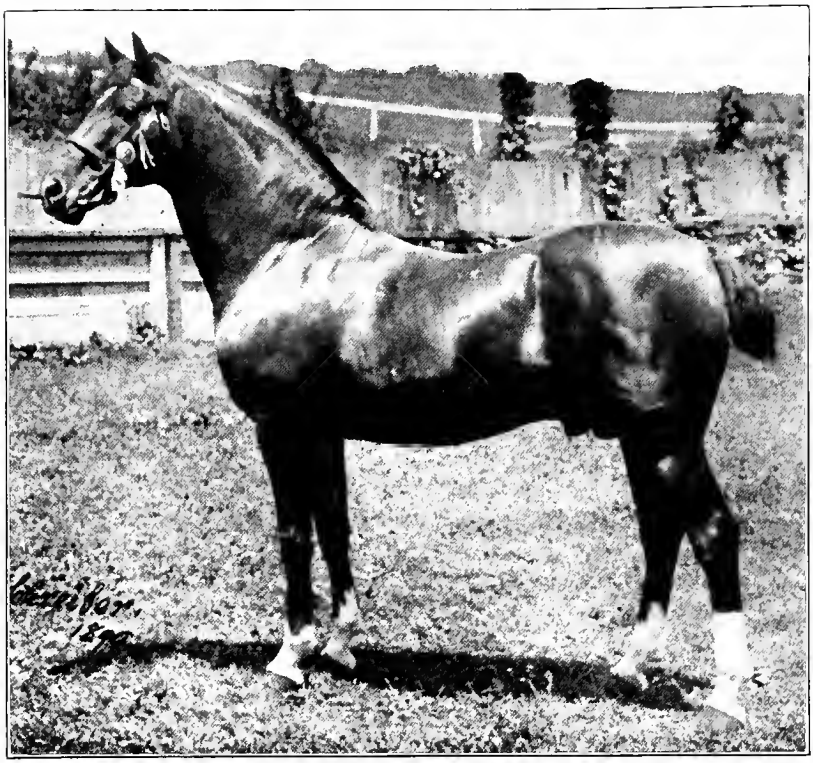

ENTHORPE PERFORMER—CHAMPION HACKNEY. Owned and exhibited by Mr. F. G. Bourne, of New York City.

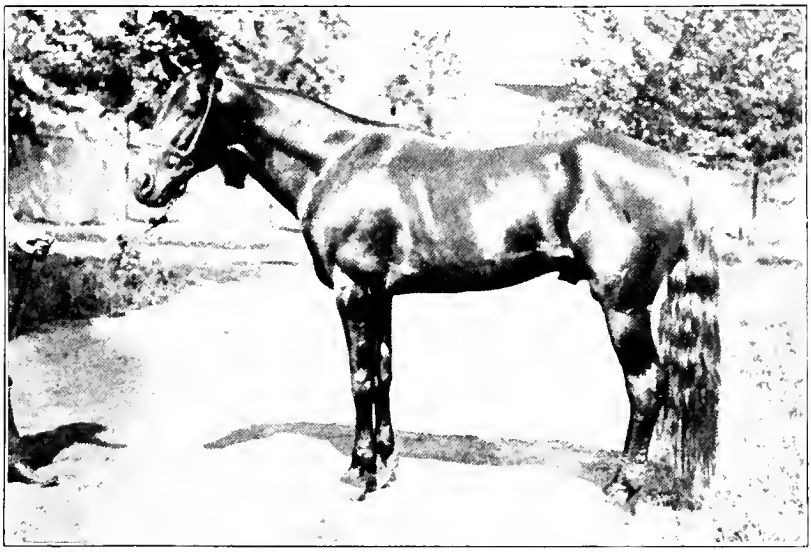

STAR HAL, 2:04¾—A PACER. "Not only is he game and fast, but one of the handsomest individual members of his great tribe."—Horse Review. Half-mile dash, stallion record, 0:59¾.

MAJOR DELMAR—World's trotting records: Half-mile, 0:59½; one and one-eighth miles, 2:22½; fastest gelding, one mile, 1:59¾.

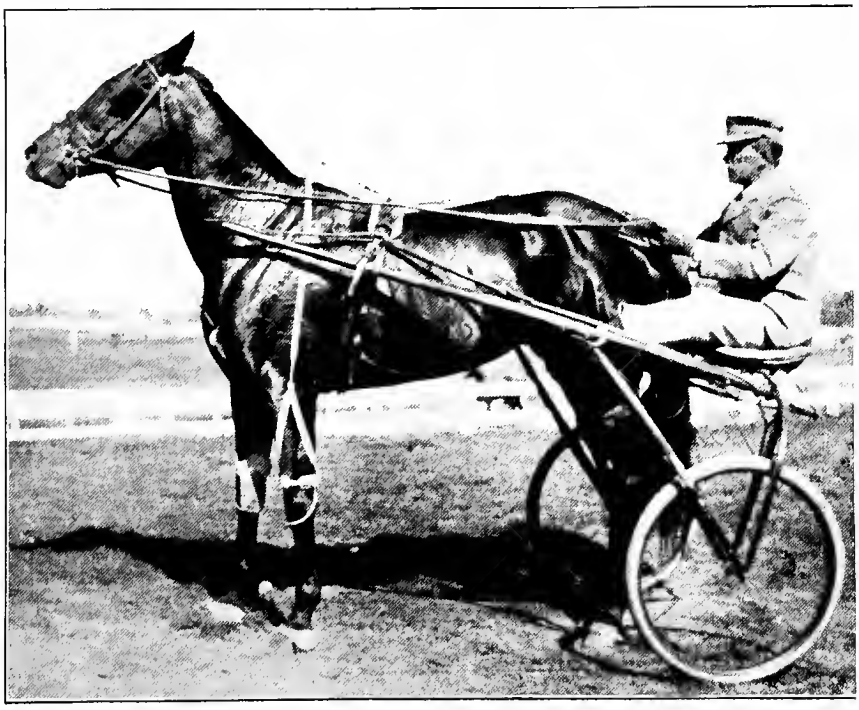

FANNIE DILLARD, 2:03¾, by Hal Dillard. World's record of fastest heat paced in a race by a mare.

HEATHERBLOOM—WORLD'S CHAMPION JUMPER. Richard Donnelly up. This picture was taken by Schreiber in 1902.

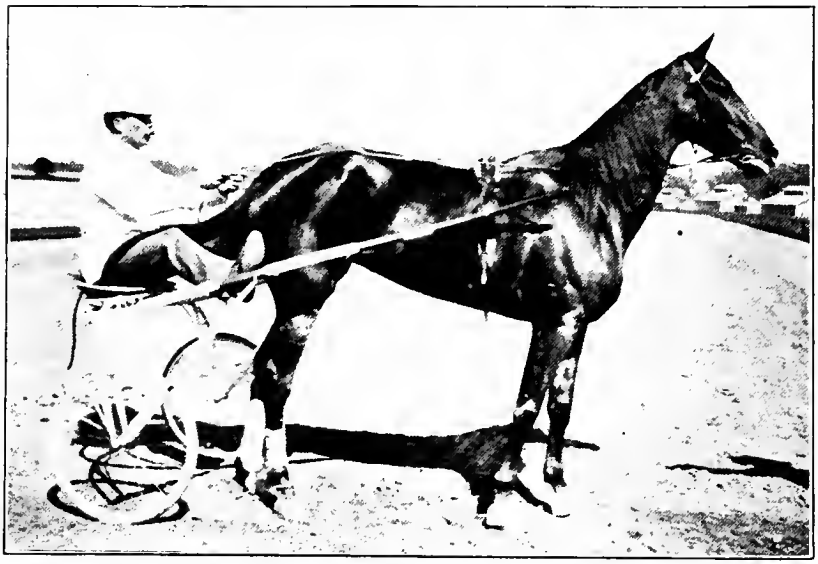

LOU DILLON, 1:58½—CHAMPION TROTTER IN HARNESS. "This delicate deer-like daughter of Pegasus floats through the air with no more effort than a thing with wings."—Horse Review.

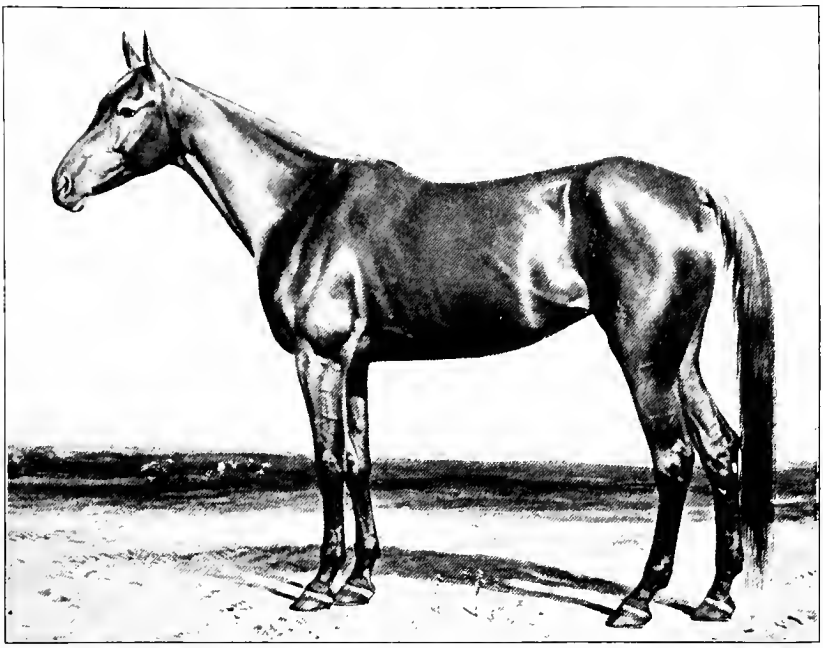

THE PEERLESS MAUD S. On July 13th, in her 14th year, she reduced the mile trotting record to 2:08¾, which record remained supreme for six years. From a copyright photograph by Schreiber & Sons, Art Photographers, Philadelphia, Pa.

"BUCANEER"—CHAMPION HACKNEY SADDLE GELDING. Owned by Henry Fairfax, of Loudoun county, Va.

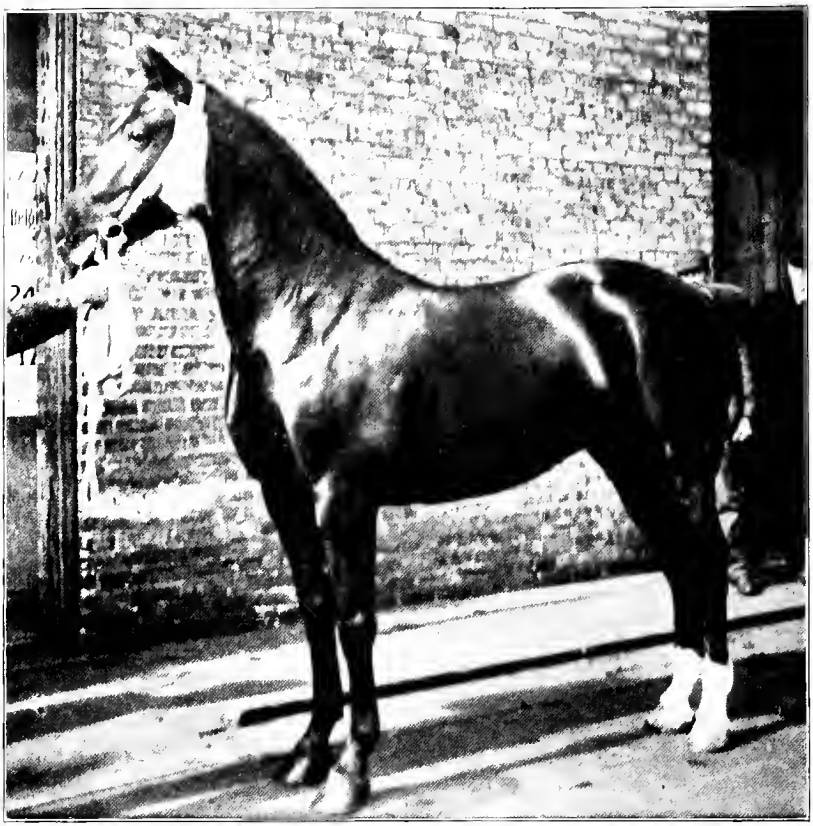

HACKNEY MARE—LADY FASHION, 203. Winner of thirteen first prizes in thirteen shows, including Missouri, Iowa, Minnesota and Wisconsin State Fairs in 1903. Owned by Lew W. Cochran, of Crawfordsville, Ind.

YEARLING GRADE HEREFORD SPAYED HEIFERS—Fed and exhibited by Ditch & Woodward, of Roseville, Ill. First in class, Chicago International, 1902.

FRENCH COACH STALLION—TORRENT. Champion at Chicago International Exposition, 1903. Photographed on the ground. Exhibited by McLaughlin Bros., of Columbus, Ohio, and Kansas City, Mo. Also grand champion at Louisiana Purchase Exposition, 1904.

GALLOWAY BULL—SCOTTISH STANDARD, 1st, 18538. Junior champion male at the Chicago International Live Stock Show, 1902. Exhibited by Brookside Farm Company, of Fort Wayne, Ind. This picture was taken when he was a young bull, winning at the Pan-American Exposition.

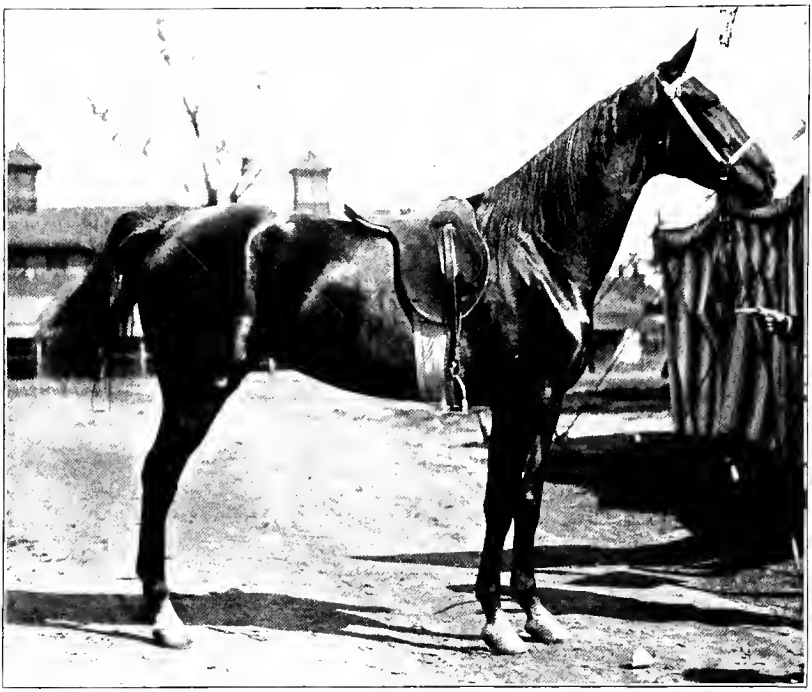

SADDLE AND HARNESS MARE—ROSE ARTIST. Owned by the late J. Denton, of Bloomington, Ill. Winner of twenty-one first premiums in 1903 and many others in later seasons.

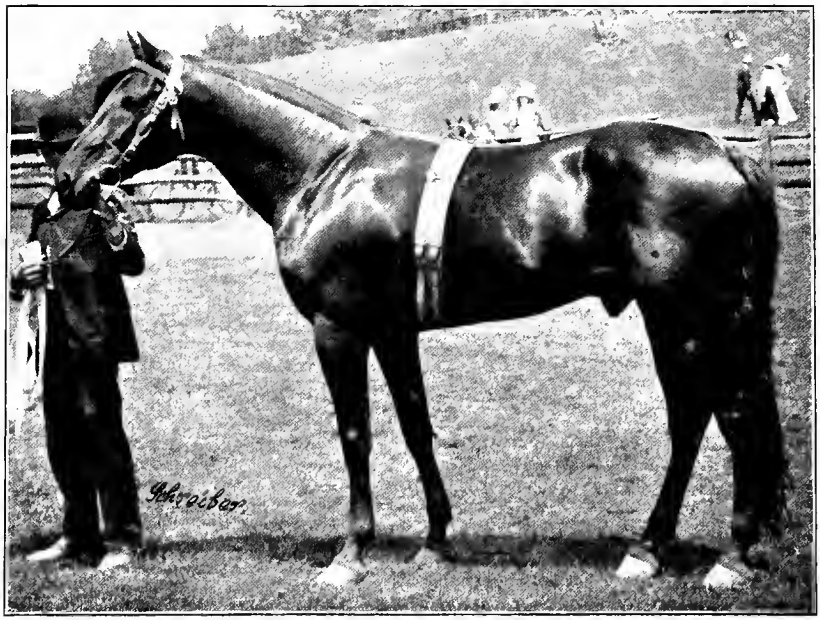

SALADIN—2:05¼ PACING STALLION. Owned by H. T. Coates, of Philadelphia, Pa.

THOROUGHBRED HORSE—WYETH. Winner of the American Derby, 1902.

GALLOWAY COW—DAINTY OF WAVERTREE. Champion at many shows, including American Royal Show, and first-prize aged cow at Chicago International, 1903. Exhibited by C. E. Clarke, of St. Cloud, Minn.

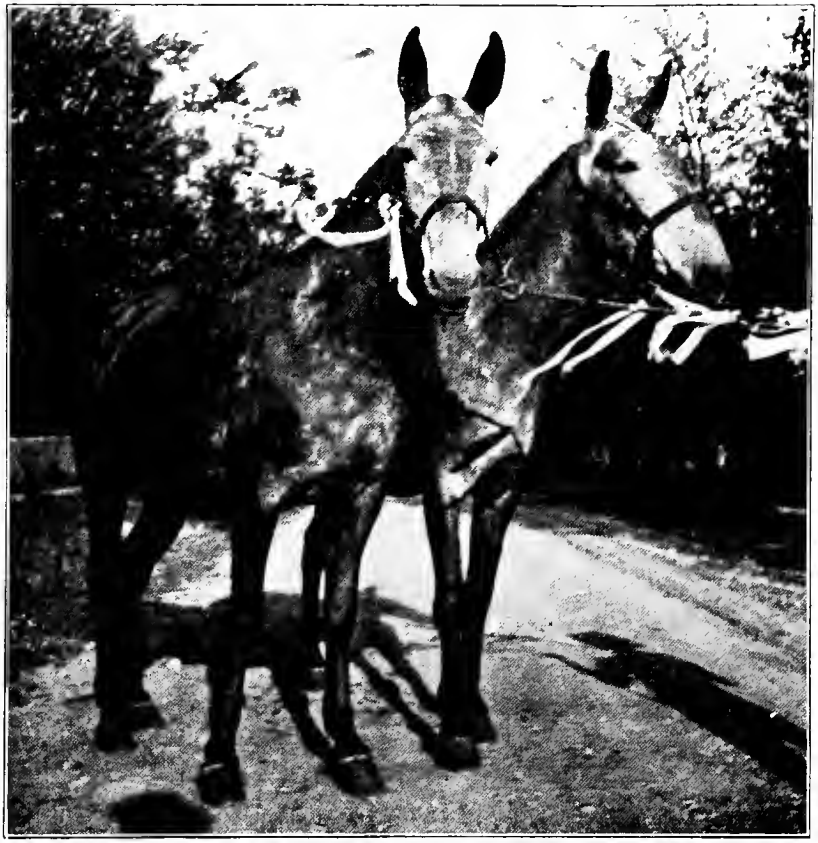

CHAMPION MULES AT SPRINGFIELD, ILL., AND ST. LOUIS, MO., season of 1903. Owned by B. R. Middleton, of Mexico, Mo.

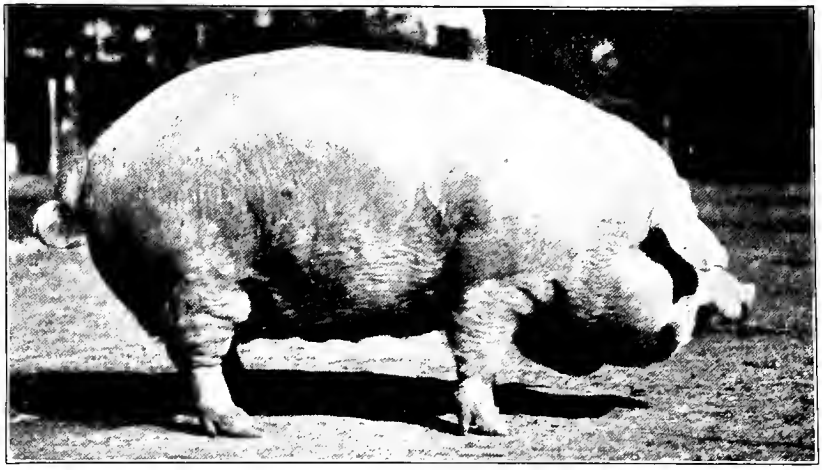

CHESTER SOW—COLUMBIA, a yearling, weighing 700 pounds. Owned by F. D. Humbert, of Nashua, Iowa. First-prize and sweepstakes winner in 1903 at Missouri, Iowa, Kansas and Nebraska State Fairs, also at the Great St. Louis Fair.

CHARMANTE OF THE GRON—FAMOUS GUERNSEY COW. Year's milk record, 11,874¾ pounds. Butter-fat record, 676.46 pounds, equivalent to 789.2 pounds merchantable butter. Imported and owned by H. McK. Twombley, of Florham Farms, N. J.

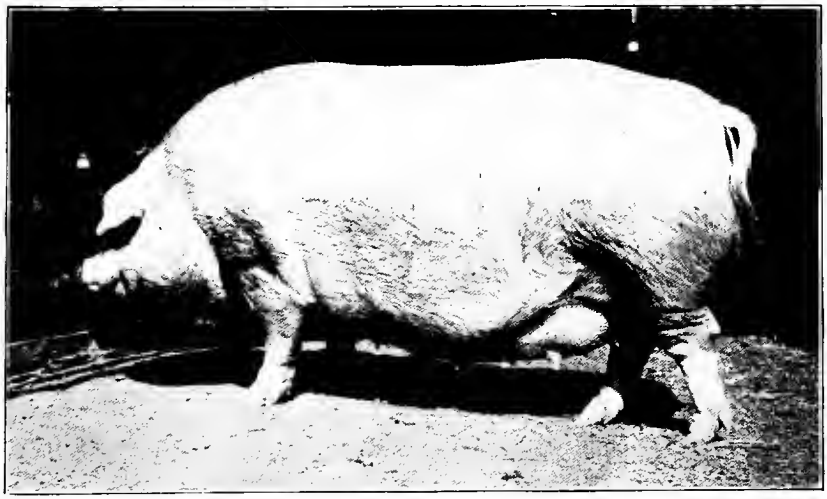

CHESTER WHITE SOW—BIG MARY. Two years old. Grand champion at Louisiana Purchase Exposition, 1904. Exhibited by O. L. Kerr, of Independence, Mo.

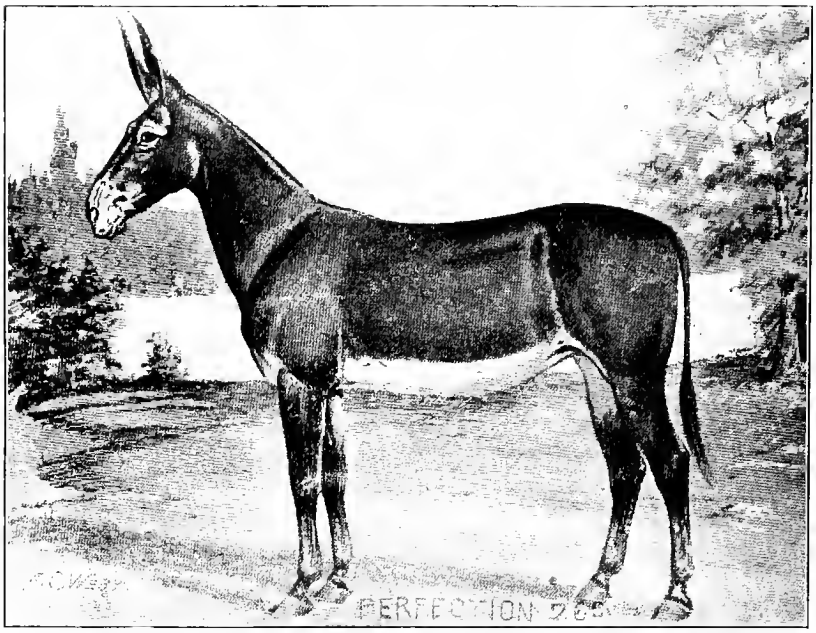

FAMOUS JENNET — PERFECTION, 260. Was shown fifteen times in 1892 and took premiums each time. Amongst notable premiums won in class and sweepstakes were at State Fair, Nashville, 1892, and World's Fair, Chicago, 1893. Bred by W. J. Knox, of Murphreesboro, Tenn.; afterwards sold to J. W. & J. L. Jones, Jr., of Columbia, Tenn.

ABERDEEN-ANGUS CATTLE—GRAND CHAMPION CAR-LOAD, Chicago International Show 1902. Exhibited by Chas. Escher, of Botna, Ia. Market weights, 1,510 pounds. Sold to Simon O'Donnell for the Pittsburg Provision Company at $14.50 per 100 pounds.

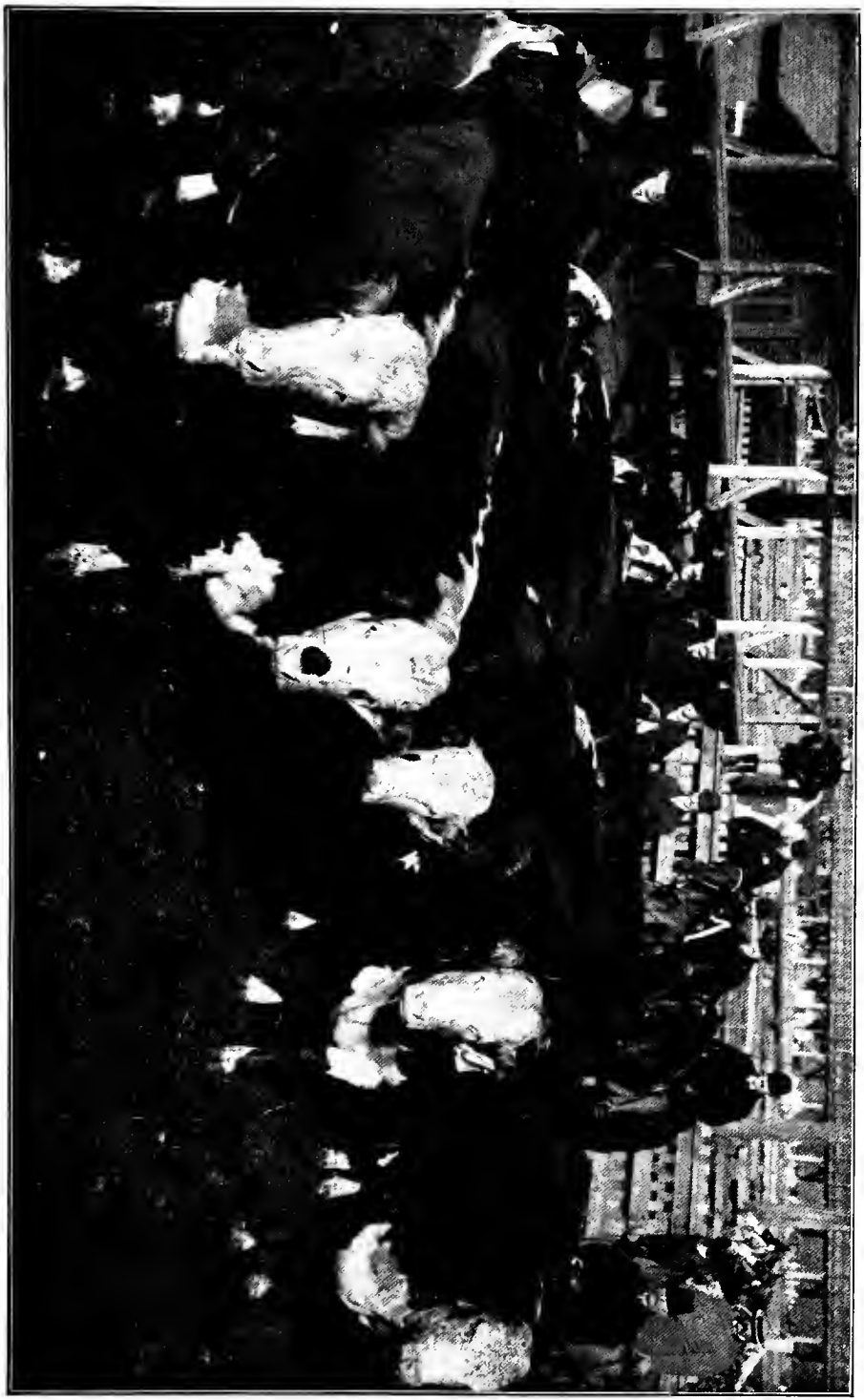

HEREFORD GRADE CATTLE—Bred on XIT Ranch, Panhandle of Texas. Fed by Jno. F. Keister, of Emery, Ill. Exhibited when over two and under three years old. First-prize car-load in Southwest District and reserve champions at Chicago International Show, 1900.

A THOROUGHBRED HORSE—PICKETT. Winner of the American Derby, 1903.

GUERNSEY COW, FANTINE, 2d, 3,730, A. G. C. C. Owned by Charles Solveson, of Nashotah, Wis. A great cow, with record of 800 pounds butter in one year, and 23½ pounds in one week. One of the great show animals of the Guernsey breed.

HEREFORD BULL—CRUSADER. First two-year-old and champion at the Pan-American Exposition, 1901. Exhibited by Clem Graves, of Bunker Hill, Ind., and since sold to Ed Hawkins, of Earl Park, Ind.

All breeders owning winners of first prizes, sweepstakes and championships at State, National and International Fairs are entitled to a place for such animals in The Book of Live Stock Champions. All that is required by the publisher is a clear, satisfactory photograph of the animal from life. This does not mean wood cuts or sketches; it means photographs from life.

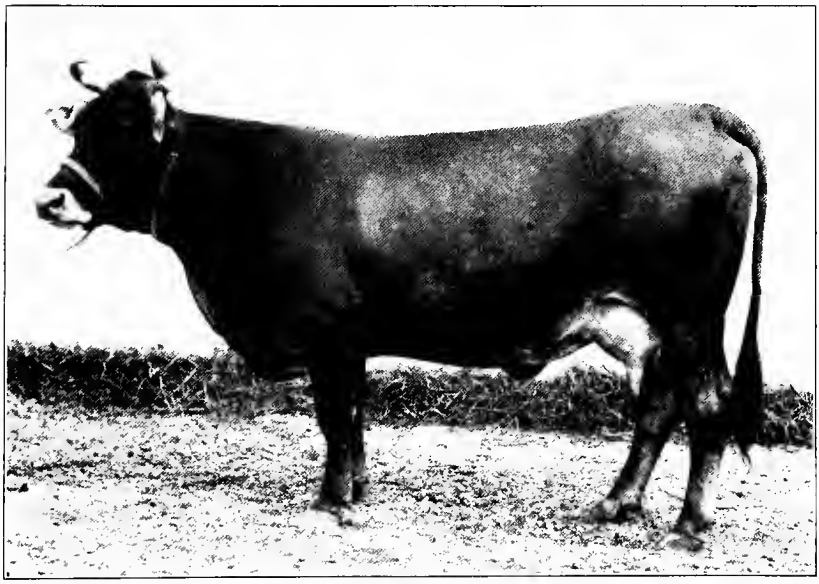

BROWN SWISS COW—ONETTA. First-prize cow at the Pan-American Show and Exposition, 1901. Exhibited by McLaury Bros., of Portlandville, N. Y.

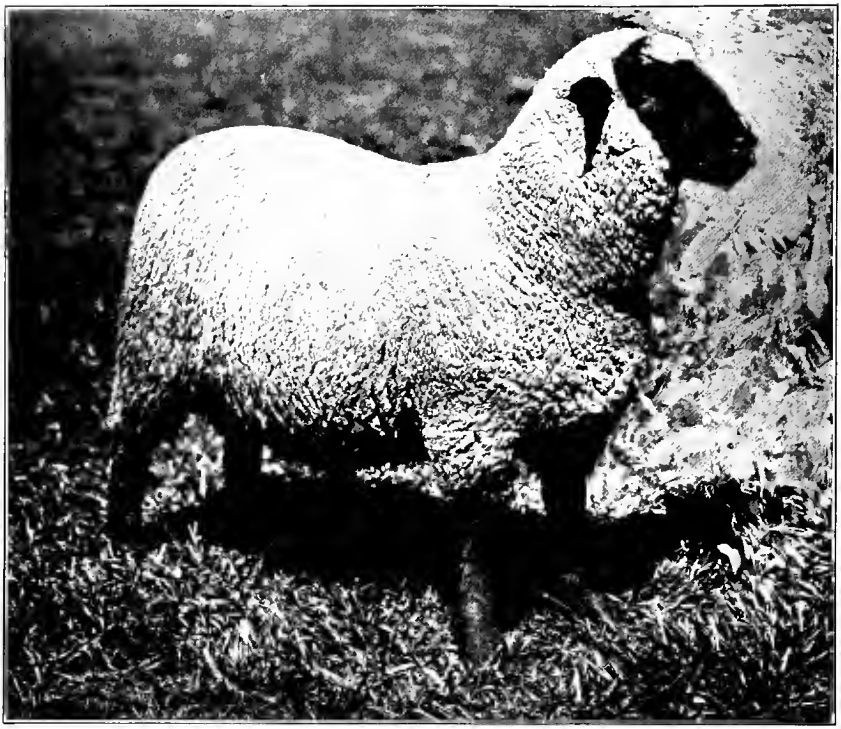

HAMPSHIRE DOWN SHEEP—First-prize ram at Buenos Ayres, in South America. Cut by courtesy of U. S. Department of Agriculture, from Bicknell Bulletin, No. 48, Bureau of Animal Industry.

POLLED DURHAM BULL—TIPPECANOE, 44th. Owned by Fletcher S. Hines, of Malott Park, Ind. Winner of many first premiums and was junior champion at Chicago International Show, 1901, and senior champion also at Chicago, 1902.

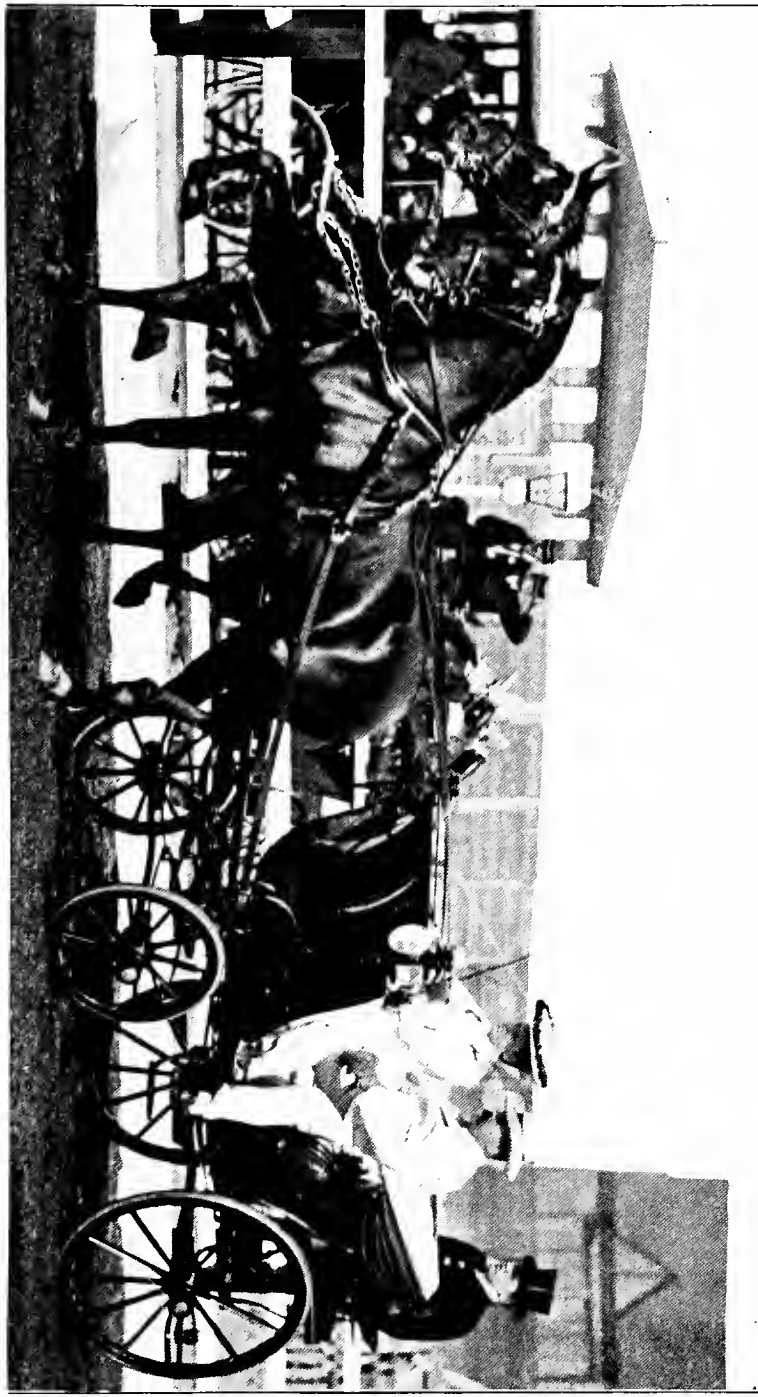

THE MAGNIFICENT CARRIAGE TEAM—LORD BRILLIANT AND LORD GOLDEN. Owned by Dr. John L. Wentz, of Scranton, Pa. Seventy-five championship awards to their credit at the principal Horse Shows of the United States. LORD BRILLIANT won the Waldorf Challenge Cup for best gig horse, three years in succession.

HAMPSHIRE DOWN LAMB—Home-bred. Champion in class and breed at the Chicago International Exposition, 1902. Owned by Mr. C. A. Tyler, of Nottawa, Mich.

One of the famous BEAU DONALD prize-winning herds of HEREFORD CATTLE. Bred and owned by W. H. Curtice, of Eminence, Ky.

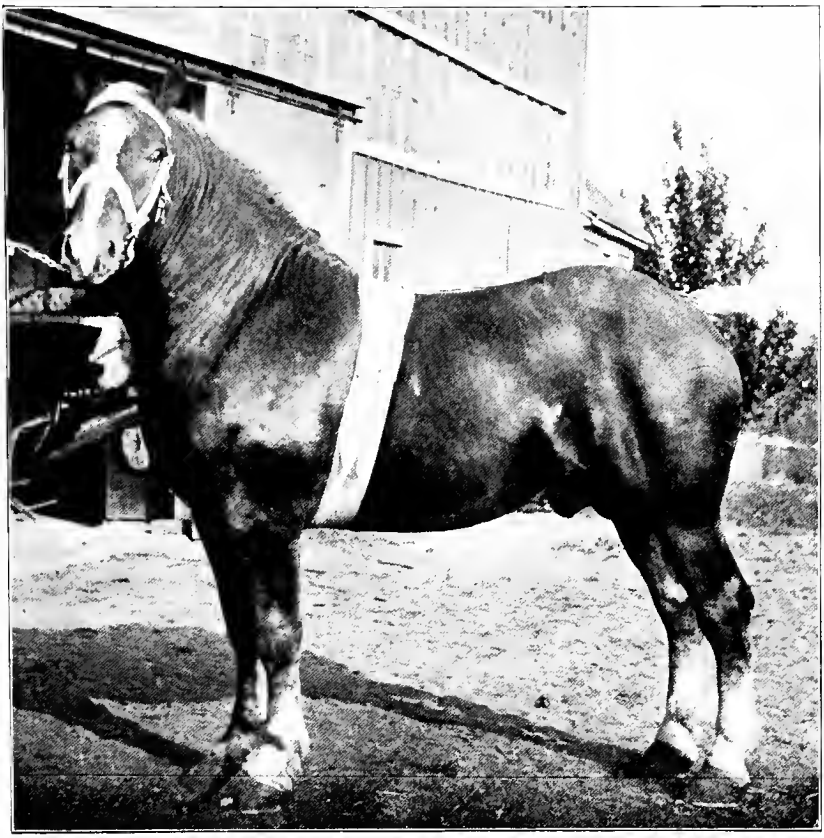

IMPORTED BELGIAN STALLION—SOLOMON 24100. Aged three years; weight, 2,040 pounds. First-prize winner at the Iowa State Fair, Indiana State Fair, Illinois State Fair, and first-prize winner at the American Royal Live Stock Show at Kansas City, and also winner at the same show of the championship prize over all draft breeds other than Percherons. Owned and exhibited by J. Crouch & Son, of Lafayette, Ind., and Sedalia, Mo.

FAMOUS WHITE SHORTHORN HEIFER—"RARE BEAUTY." Winner of Shorthorn cup and at Smithfield, 1902. Bred by her late Majesty, Queen Victoria, and exhibited by King Edward, VII.

FAMOUS TROTTING STALLION—ALLERTON, 2:09¼. Highly representative of the American trotting horse as an individual performer and producer.

HEREFORD CATTLE—Grand champion car-load at Chicago International Show, 1903. Bred and fed by W. F. Herrin, of Buffalo, Ill. Fifteen yearlings, 570 days old, 1,099 pounds average, sold at $8.35 per 100 pounds.

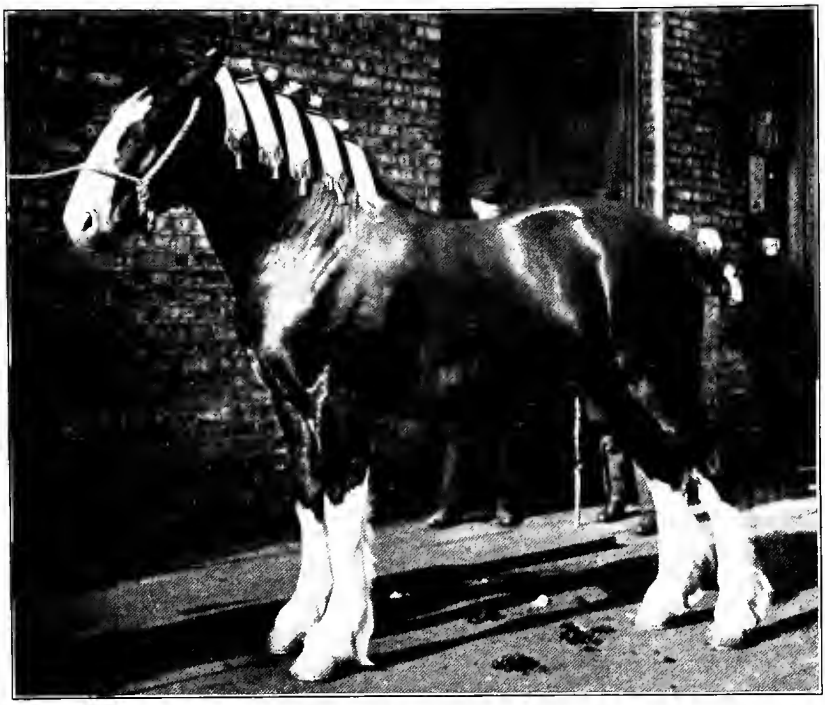

SHIRE HORSE—THE YEARLING HAWTHORNE. 6,880. Weight, 1,750 pounds. Winner of Gold Medal at Chicago Exposition, 1903, for best American-bred Shire stallion. Exhibited by Lew W. Cochran, of Crawfordsville, Ind.

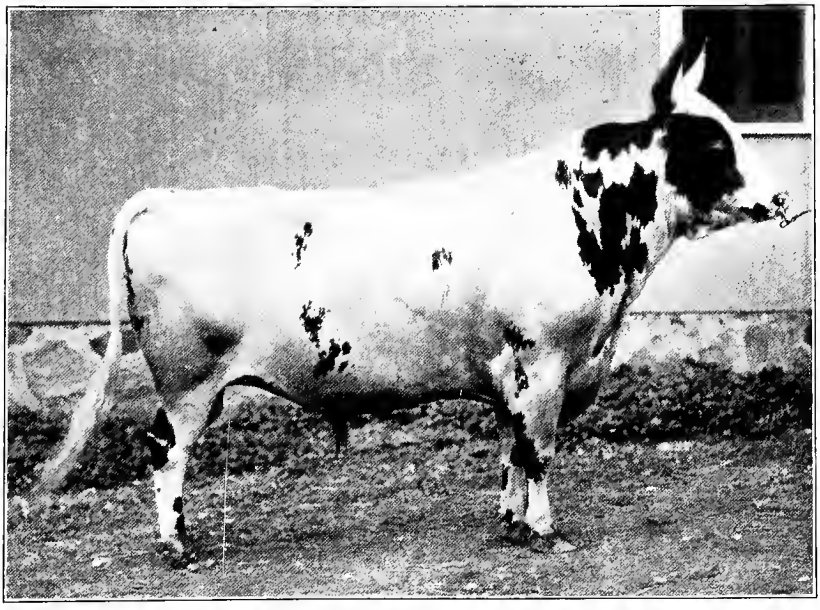

AYRSHIRE BULL—SIGNAL OF MAPLE GROVE, 6940. Imported and owned by W. P. Schanck, of Avon, N. Y. Champion of the breed at New York State Fair, Michigan State Fair and St. Louis Fair, 1903.

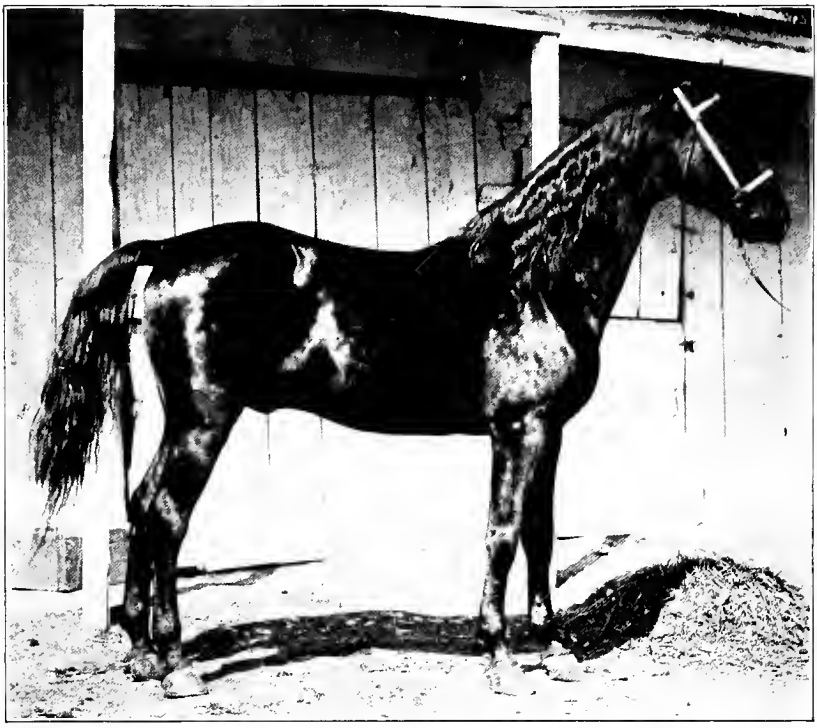

REX DENMARK, JR., owned by Arthur W. Koon, of Onarga, Ill. Registry number, 1,912, Vol. V. Handsome black stallion, with star in face, 15¾ hands high. Sired by Rex Denmark, 840, and tracing back in four generations to the famous Black Hawk. REX DENMARK, JR., was shown in 1902 in great company, winning several first prizes. His more recent blue ribbons include first in light harness class at LeRoy; first at Lafayette, Ind., in gaited saddle stallion class; and first in saddle stallion class, Indianapolis, 1903.

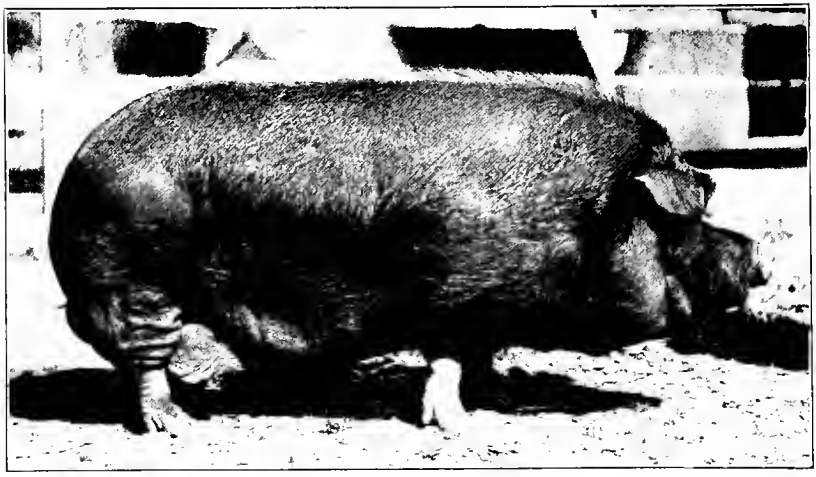

POLAND-CHINA BOAR, EXPRESS BOY. Two years old. Weight, 600 pounds. Owned by H. Wisely & Son, of Grover Hill, O. First-prize winner at St. Louis and other Fairs, 1903.

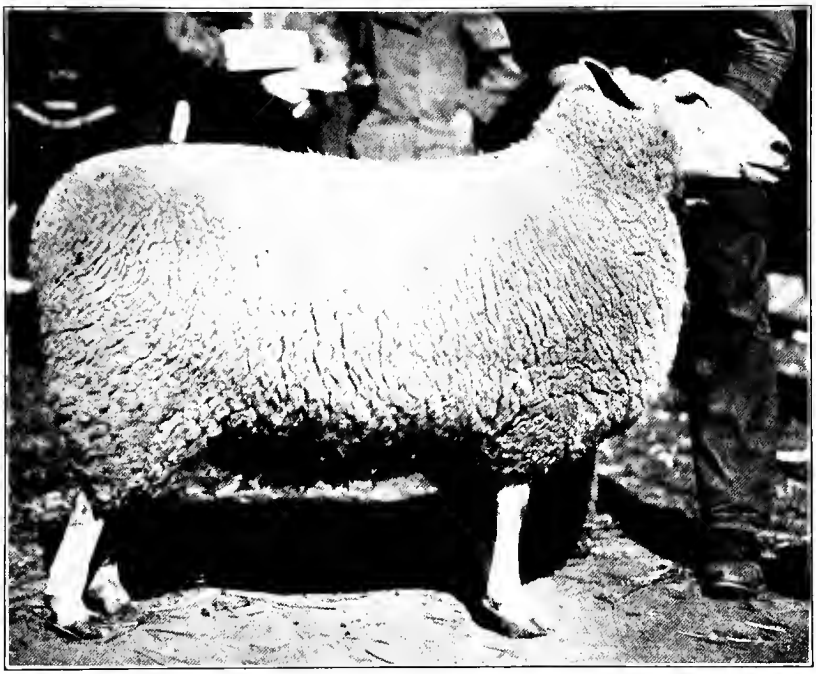

YEARLING CHEVIOT RAM—PUTNAM LAD, 2d. Champion at Illinois, Indiana, Kentucky and St. Louis Fairs, 1903. Exhibited by F. B. Hartman, of Indiana.

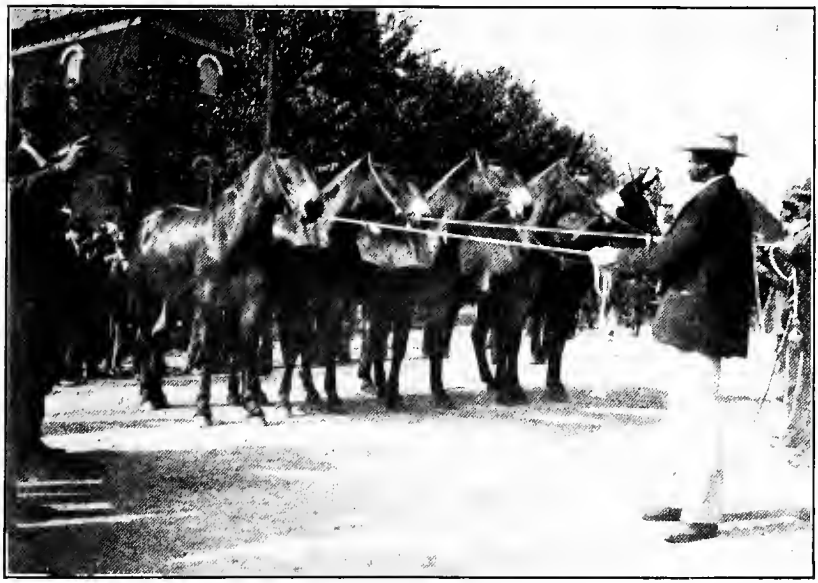

FOUR FAMOUS SHOW MULES—Raised in the vicinity of Fulton, Mo., and champions of many show rings. From photograph furnished by Mr. G. S. Maddox, of the Horse and Mule Market at the National Stock Yards, Ill.

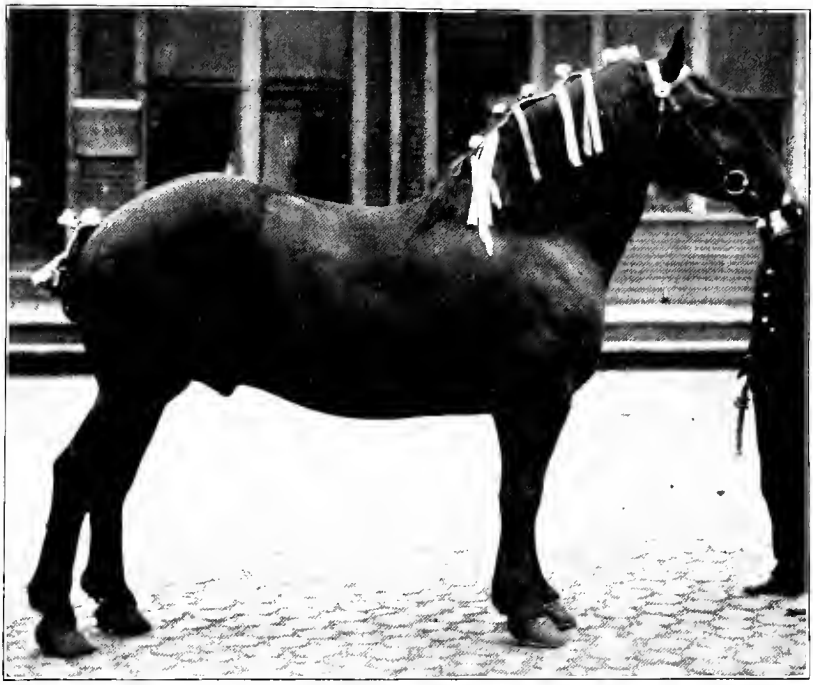

PERCHERON STALLION—PINK, 24765 (47,513). Champion at Chicago International Show, 1903. Imported and exhibited by Dunham, Fletcher & Coleman, of Oakland Farm, Wayne, Ill. The Breeders' Gazette says: "Shown in the grandest of shape and smooth and level as a die, he was called by several of the judges the best Percheron stallion they had ever seen." PINK was also champion Chicago International Show, 1904.

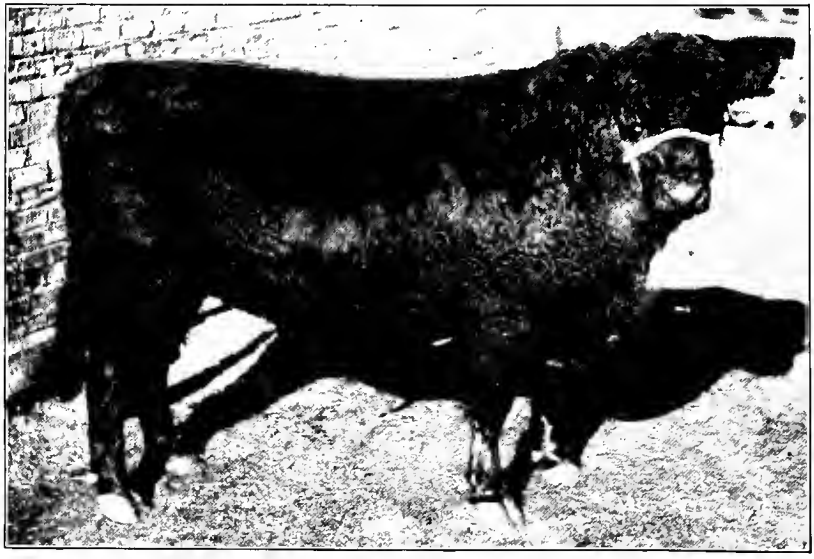

GALLOWAY BULL—GRAHAM OF AVONDALE, 20,768. First-prize yearling, Chicago International, 1903. Grand champion calf, Kansas City Royal, 1902. Exhibited by O. H. Swigart, of Champaign, Ill. Since sold to Mr. F. P. Wild, of Cowgill, Mo.

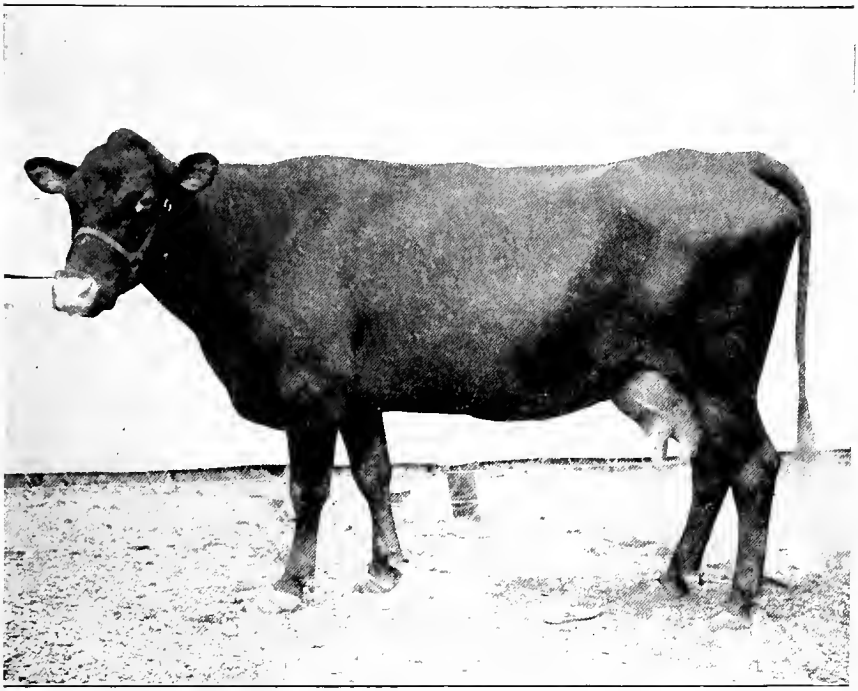

RED POLLED COW—MAYFLOWER, 2d. Second in model dairy test at the Pan-American Exposition, 1901. Milk record for six months, 6,161 pounds, which made 323 pounds of butter. Record for twelve months, 10,458 pounds of milk, 547 pounds of butter.

CAR-LOAD OF CHAMPION SHORTHORN YEARLINGS. Bred, raised and fed by W. F. Herrin, of Buffalo, Ill. The 15 steers averaged 1,227 pounds and were sold by Harpole, Shinn & Fry at $7.20 per 100 pounds. Exhibited at Chicago International, 1902.

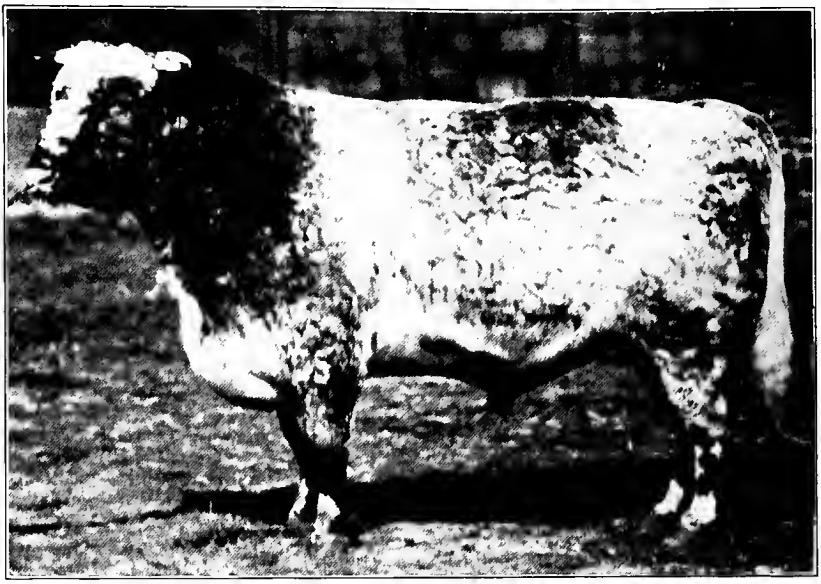

SHORTHORN BULL—CEREMONIOUS ARCHER. Champion of his breed in the show rings of 1903. Great competition had he at all times, but in the supreme hour at the Chicago International Exposition he was pronounced the best Shorthorn bull of the year. The illustration herewith is taken from a photograph approved by the owner, Mr. F. W. Harding, of Waukesha, Wis. CEREMONIOUS ARCHER has been sold for $5,000 to Col. F. O. Lowden, of Oregon, Ill.

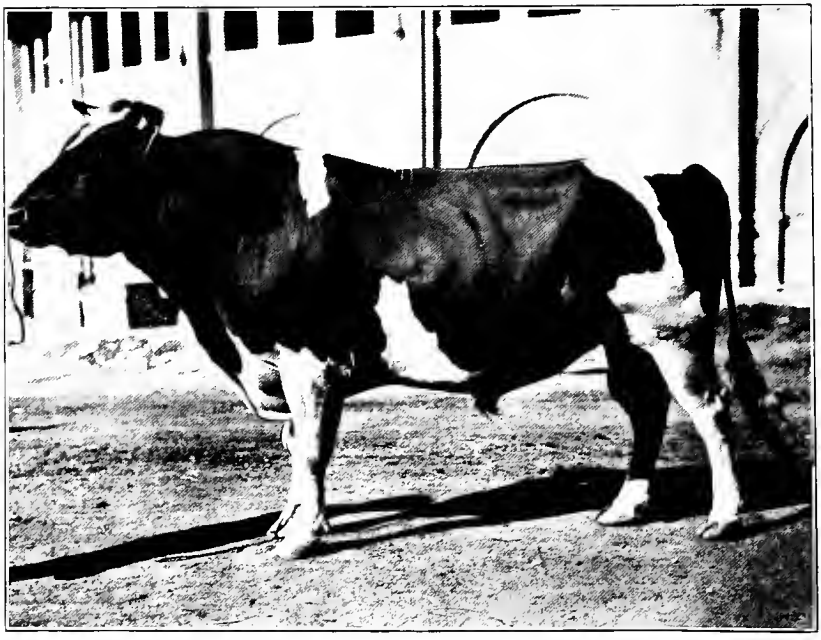

JEWEL OF FARM HOME—HOLSTEIN BULL. Eight years old. Exhibited by W. B. Barney & Co., of Hampton, Iowa. Champion at Iowa and Wisconsin State Fairs and grand champion at Illinois State Fair, 1905.

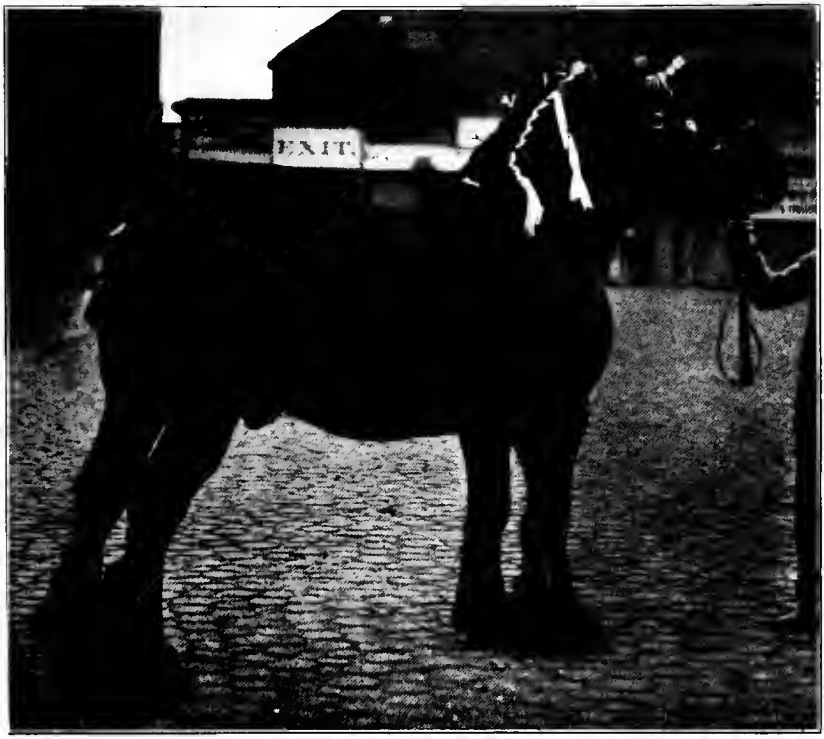

SHIRE STALLION—COMMODORE, 5th. Champion at Chicago International Show, 1903. Exhibited by Finch Bros., of Verona, Ill.

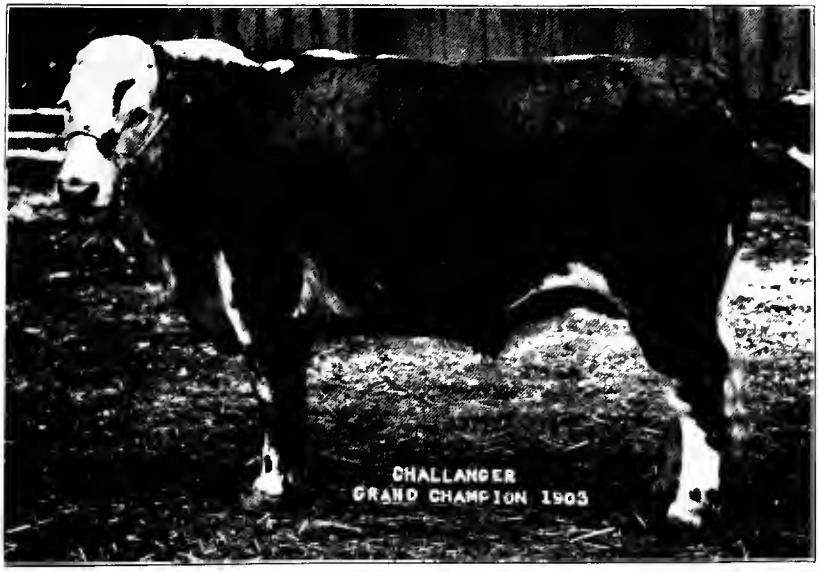

CHALLENGER—GRADE HEREFORD STEER. Grand beef champion at Chicago International Exposition, 1903. Fed and exhibited by the Agricultural Experiment Station, Lincoln, Neb. Weight, 1,750 pounds.

LADY HUGHES—CHESTNUT HARNESS AND SADDLE MARE. Winner of forty-seven blue ribbons in 1903. Owned by Col. Jno. T. Hughes, of Muir, Ky.

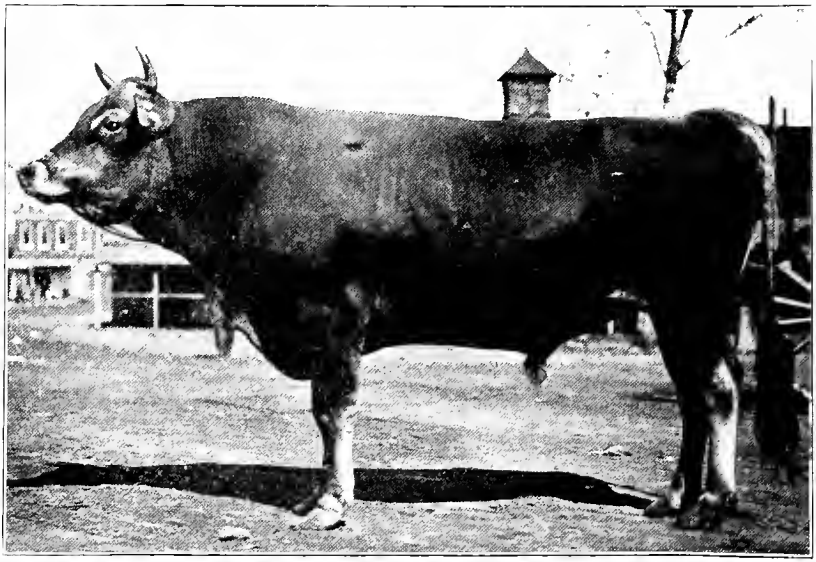

JERSEY BULL—FONTAINE'S EMINENT. Three years old. First-prize and sweepstakes winner at Missouri, Iowa, Minnesota State Fairs and at St. Louis Fair, 1903. Owned by R. Oliver, of Dearborn, Mo.

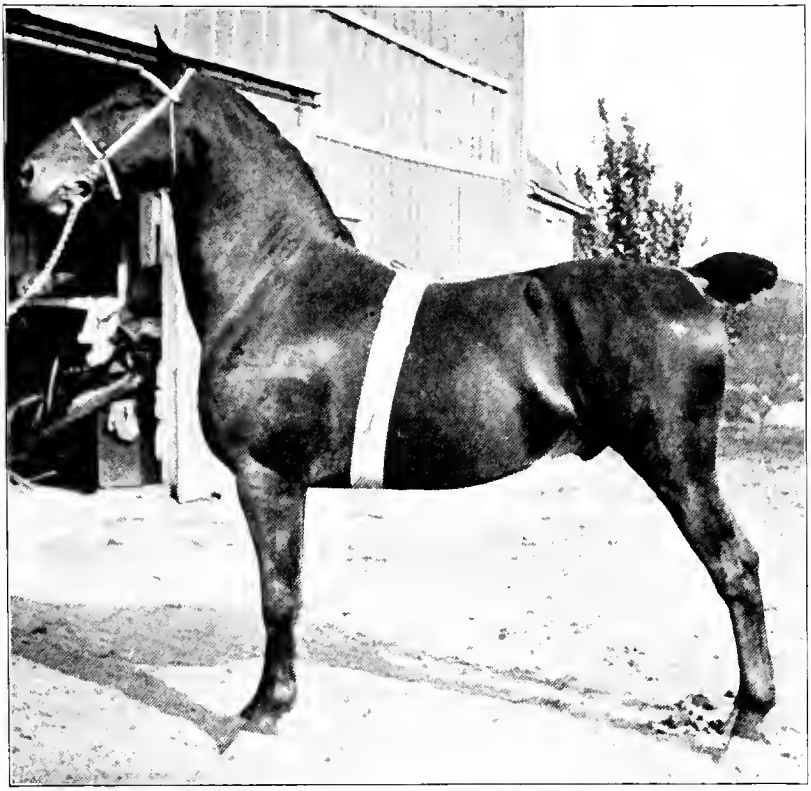

GERMAN COACH STALLION—SIMPSON, 2,129. Aged three years. First-prize winner at Iowa and Indiana State Fairs and American Royal, Kansas City, Mo. Owned by J. Crouch & Son, of Lafayette, Ind., and Sedalia, Mo.

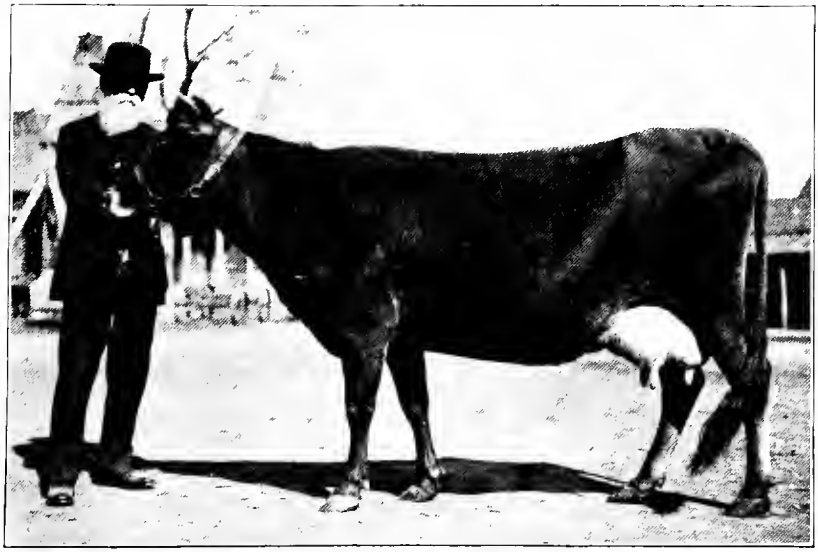

JERSEY COW—BOOM'S COMA. Eight years old. First-prize winner at Missouri and Iowa State Fairs and sweepstakes cow at St. Louis Fair, 1903. Owned by R. Oliver, of Dearborn, Mo.

LOU DILLON, 1:58½—CHAMPION TROTTER. Owned by Mr. C. K. G. Billings. The Horse Review says: "She has realized the dreams of a century and placed her name at the beginning of a new era in the history of the trotting turf." From copyright photograph by permission of Schreiber & Sons, Art Photographers, of Philadelphia, Pa.

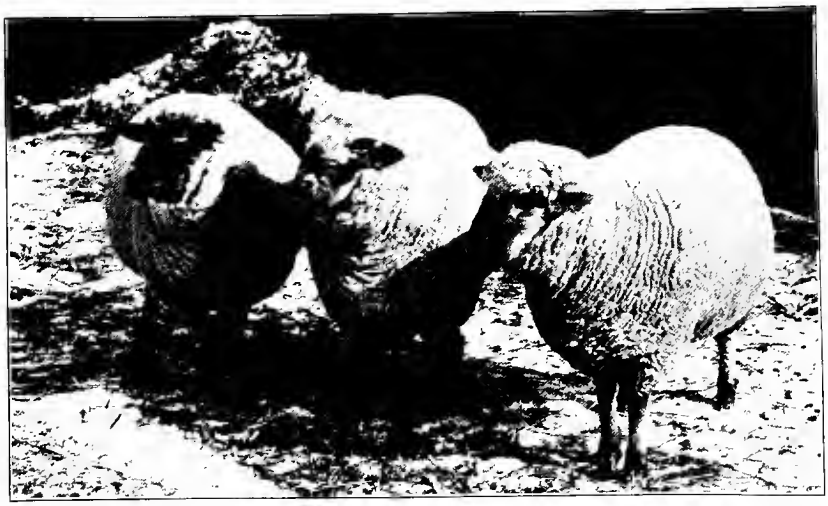

HAMPSHIRE DOWN SHEEP—One yearling ram and two yearling ewes. Champions at four leading Fairs in Michigan and Indiana, 1902. Exhibited by The Elk Horn Herd, Geo. W. Grim, Manager, Fremont, Ind.

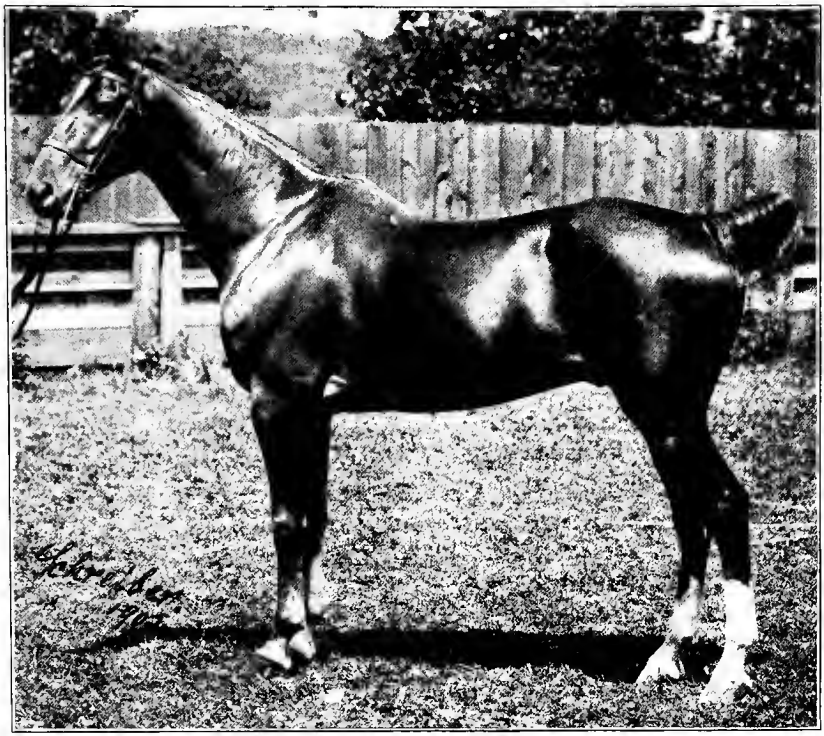

METEOR—FIRST-PRIZE SADDLE HORSE, 1902. Owned by Mr. W. Stanton Elliott, of New York.

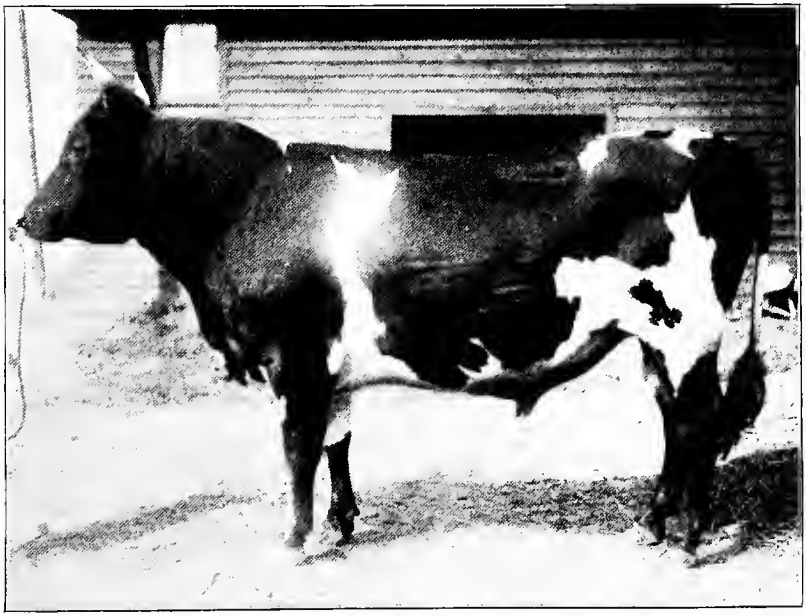

AYRSHIRE BULL—LUCINDA'S BOY. Grand champion of the breed at the Louisiana Purchase Exposition, St. Louis, 1904. Bred and exhibited by Wm. Lindsay, of Plainfield, N. J.

MORGAN STALLION—METEOR MORGAN. First-prize winner at St. Louis, Kansas City and Philadelphia Horse Shows. One of the best and handsomest of the Morgan horses. Owned and exhibited by H. P. Crane, Wild Rose Farm, St. Charles, Ill.

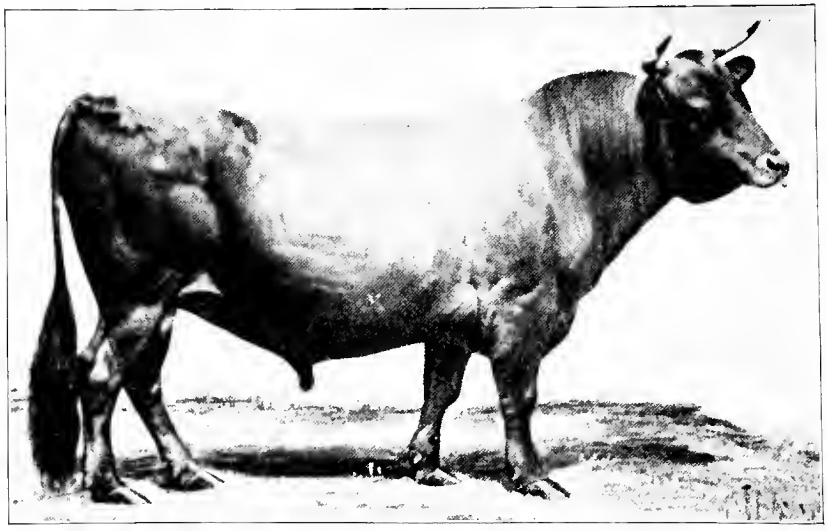

JERSEY BULL—PEDRO, 3,187, at ten years old. One of the great sires of the breed. Sweepstakes Jersey bull at Chicago Columbian Exposition, also headed champion herd. Owned by T. S. Cooper, of Coopersburg, Pa.

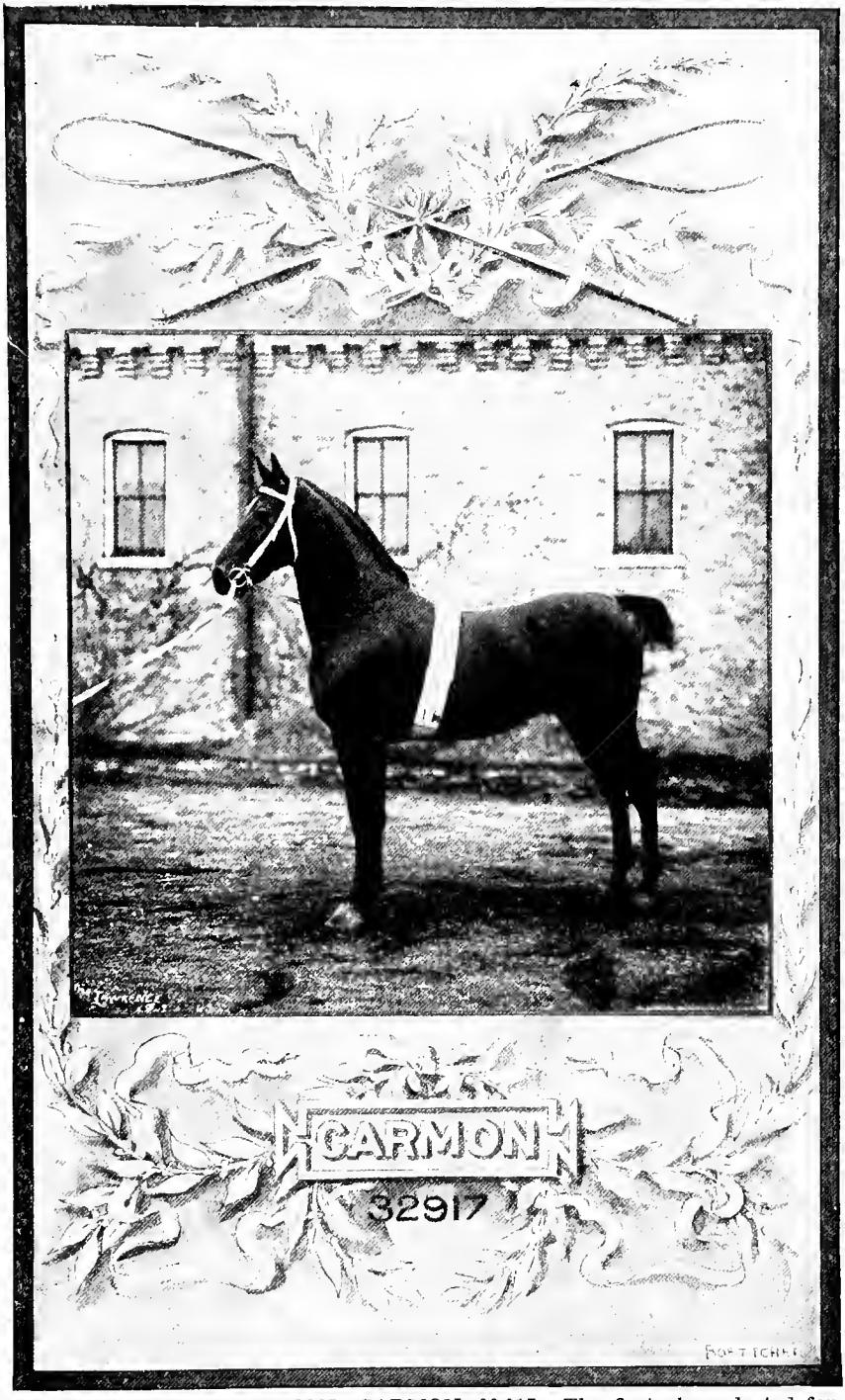

TROTTING STALLION—CARMON, 32,917. The first sire selected for use in the experiments of the Department of Agriculture to develop an American breed of carriage horses. CARMON is a bay with black points and no white markings, sixteen hands high, and weighing 1,200 pounds in fair condition. Bred by Hon. Norman J. Colman, of St. Louis, Mo. This illustration is used by courtesy of the U. S. Department of Agriculture, and is from Year Book for 1904.

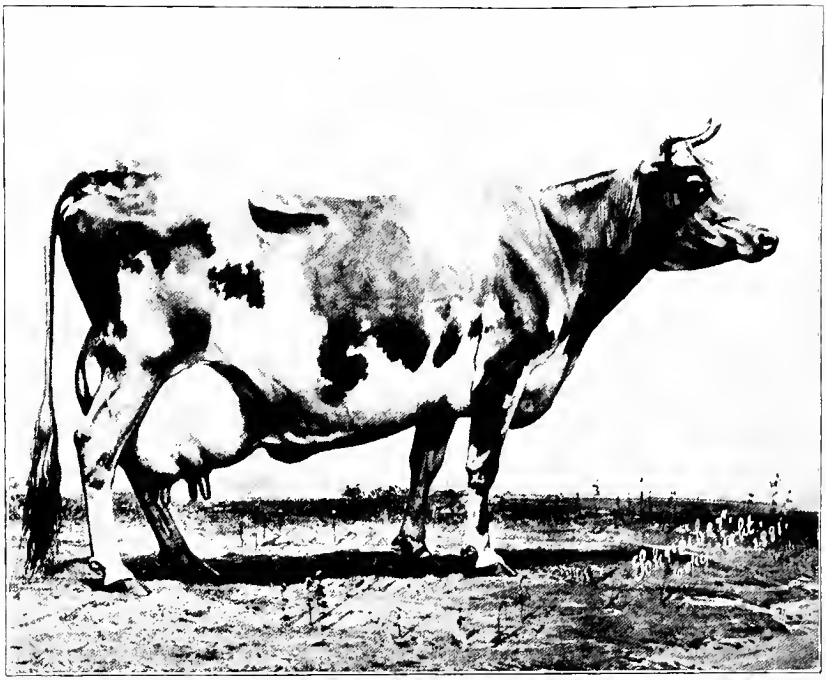

JERSEY COW—JERSEY BELLE OF SCITUATE, 7,828. One of the most famous of the Jersey family. Record, 25 pounds 3 ounces of butter in one week and 705 pounds of butter in one year. Owned by C. O. Elms, of Scituate, Mas. From a copyright photograph by Schreiber, 1881, by permission.

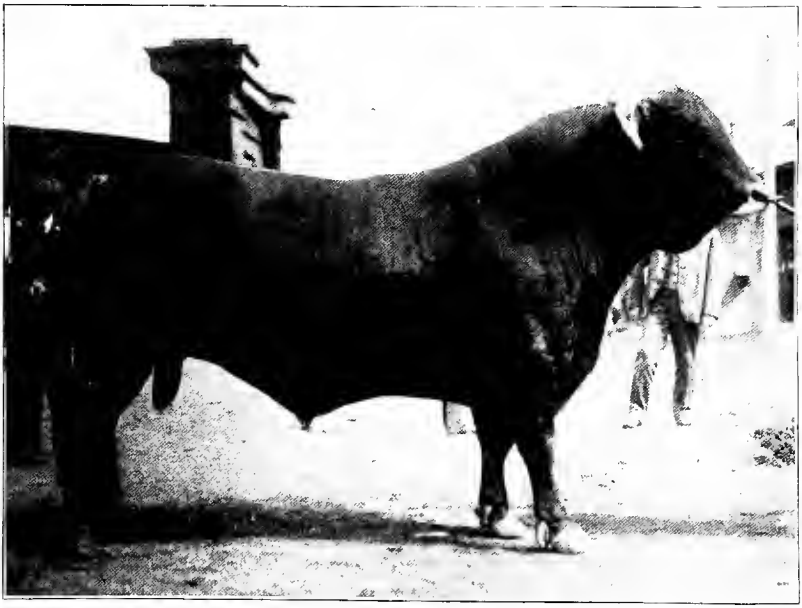

BROWN SWISS BULL—UPLAND HOBBY. Grand champion bull of his breed at Louisiana Purchase Exposition, St. Louis, 1904. Exhibited by F. R. Hazard, of Syracuse, N. Y. At four years old UPLAND HOBBY weighed 2,300 pounds.

JERSEY COW—LANDSEER'S FANCY, 2,876. A great member of the Jersey breed. Record, 936 pounds of butter in one year. Owned by W. J. Webster, of Columbia, Tenn. This picture is from a photograph taken by Schreiber, of Philadelphia, 1883.

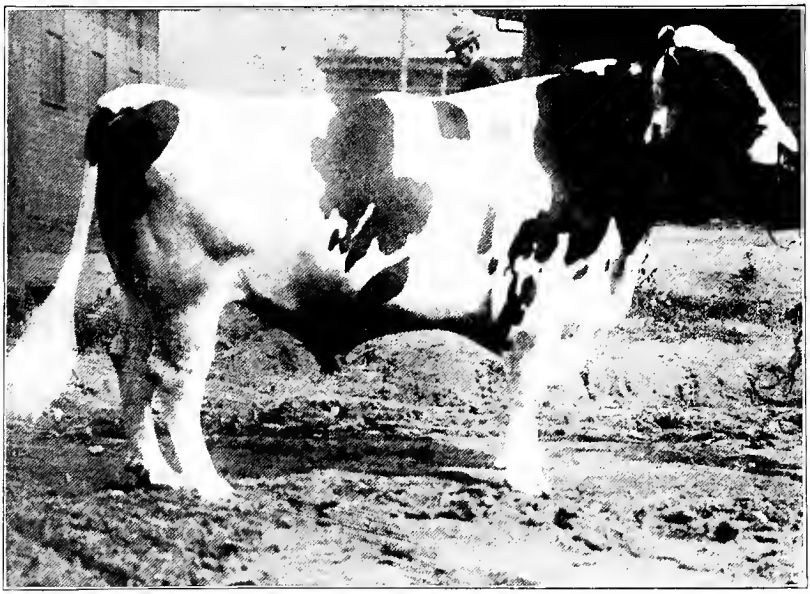

HOLSTEIN-FRIESIAN BULL—SARCASTIC LAD. Bred by the Michigan Agricultural College and exhibited by the World's Fair Holstein Association. Grand champion bull at Louisiana Purchase Exposition, 1904. Now at head of Illinois Agricultural College Holstein herd.

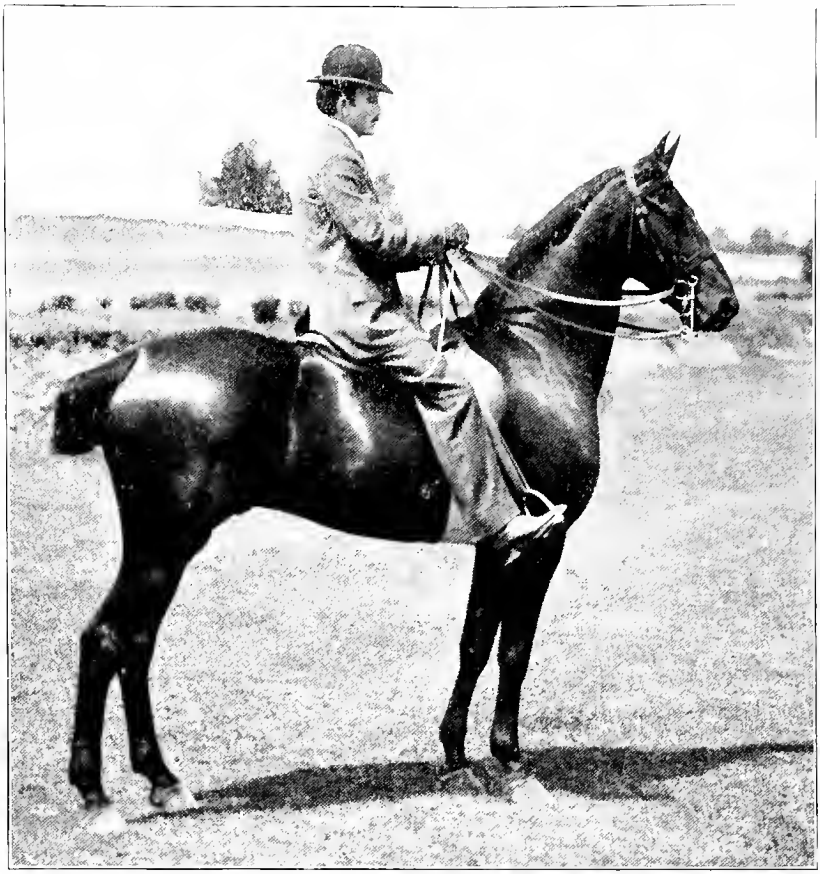

FAMOUS SADDLE HORSE—SPORTS OF THE TIMES. Prize winner at Eastern Horse Shows. From a photo by Schreiber.

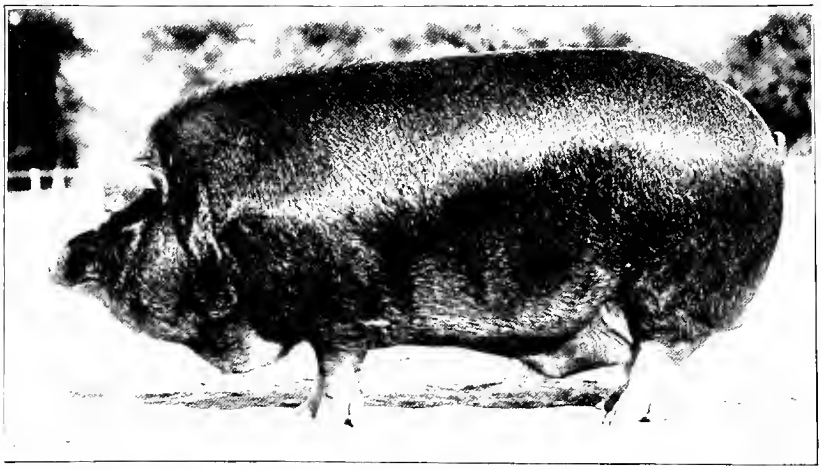

POLAND-CHINA BOAR—THE MEDDLER. Under one year old. Grand champion at Louisiana Purchase Exposition, 1904. Exhibited by Winn & Mastin, of Mastin, Kas.

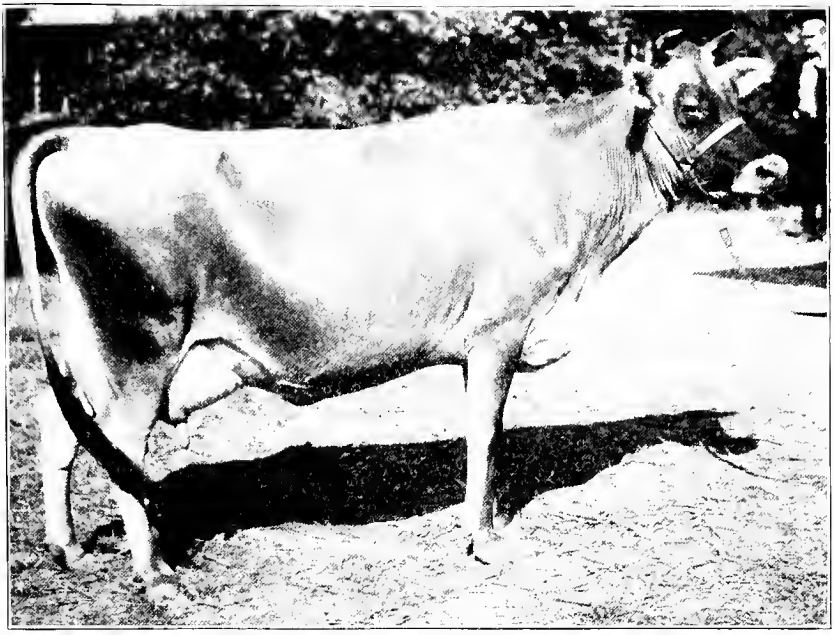

JERSEY COW—JERSEY VENTURE. A famous beauty of the Jersey breed. JERSEY VENTURE was imported from the Island of Jersey in 1895 by Mr. John E. Robbins, of Greensburg, Indiana. She was a very fine cow, and for two years was consistent winner at the Fairs. Among her victories was sweepstakes at the Omaha Exposition in 1898. At this same Fair, her son, Venture's Lad, also won sweepstakes in his class; that is, for bulls under two years of age.

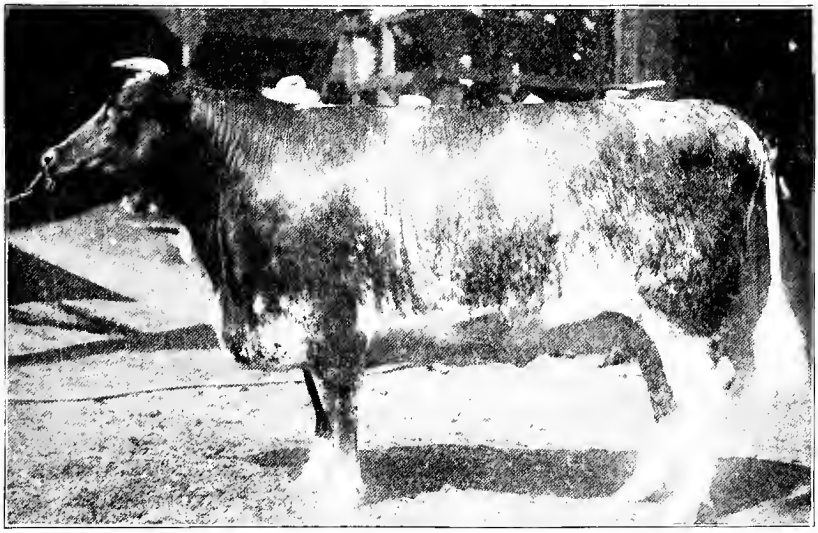

SHORTHORN FEMALE—FAIR QUEEN. Two-year-old heifer. Bred by H. K. Fairburn, of Thedford, Ontario, Canada, and exhibited by E. W. Bowen, of Delphi, Ind. Winner of many great prizes, and grand champion Shorthorn female Louisiana Purchase Exposition, 1904.

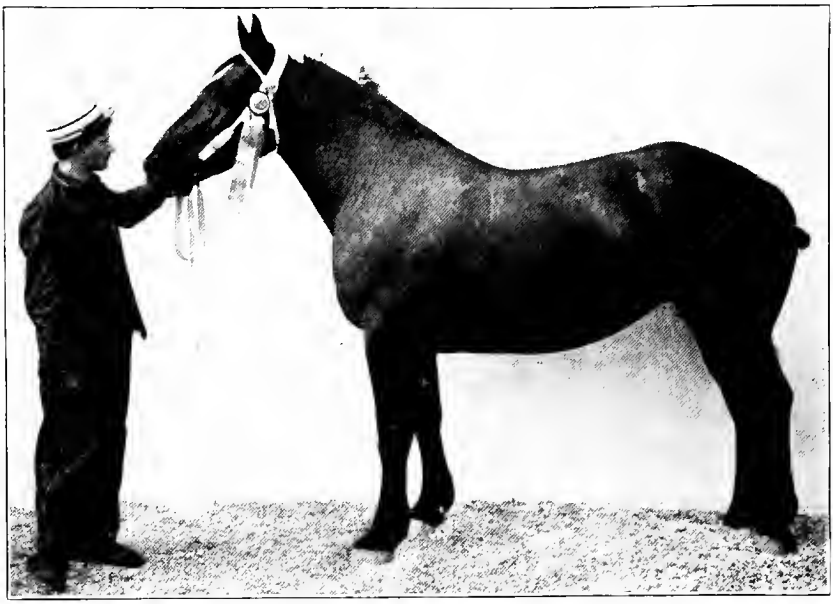

PERCHERON MARE—ZAZA, 24,618. Bred, owned and exhibited by J. W. & J. C. Robison, of Towanda, Kansas. Winner of first prize for mare four years and over and grand champion mare any age at Louisiana Purchase Exposition, 1904.

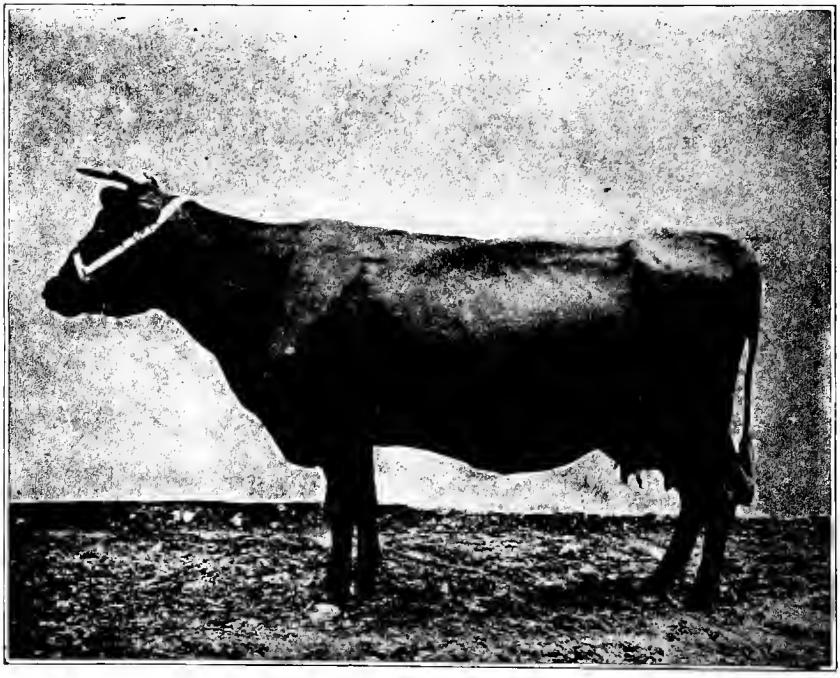

PRIZE DAIRY COW OF THE RED DANISH BREED. "Here we find the Red Danish cattle to be the standard stock, and very satisfactory business cows they are, of a pronounced dairy type." This is from the Year Book for 1902 of the U. S. Department of Agriculture. Illustration also by courtesy of the Department.

JOHN A. McKERRON, 2:04½—FAMOUS TROTTING STALLION. By Nutwood Wilkes, 2:16½. Owned by Mr. H. K. Devereux, of Cleveland, O. From copyright photograph by Schreiber & Sons, Art Photographers, Philadelphia, Pa.

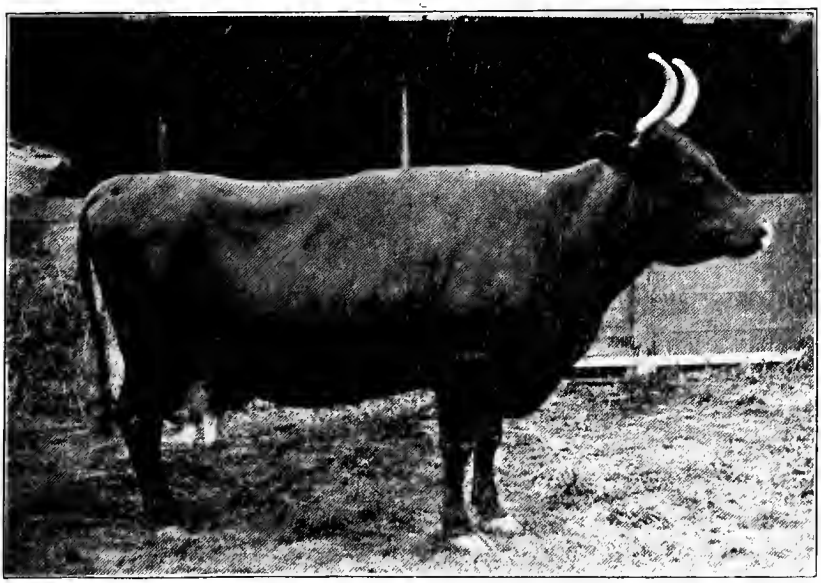

DEVON COW—JENNIE MAY. A championship cow at New York State Fair, 1897, and winner of many premiums at New England Fairs. At fifteen years old she was second at the Pan-American Exposition. Owned by Stockwell & Gifford, Devonshire Farm, Sutton, Mass. This picture was taken when she was at the Pan-American Show.

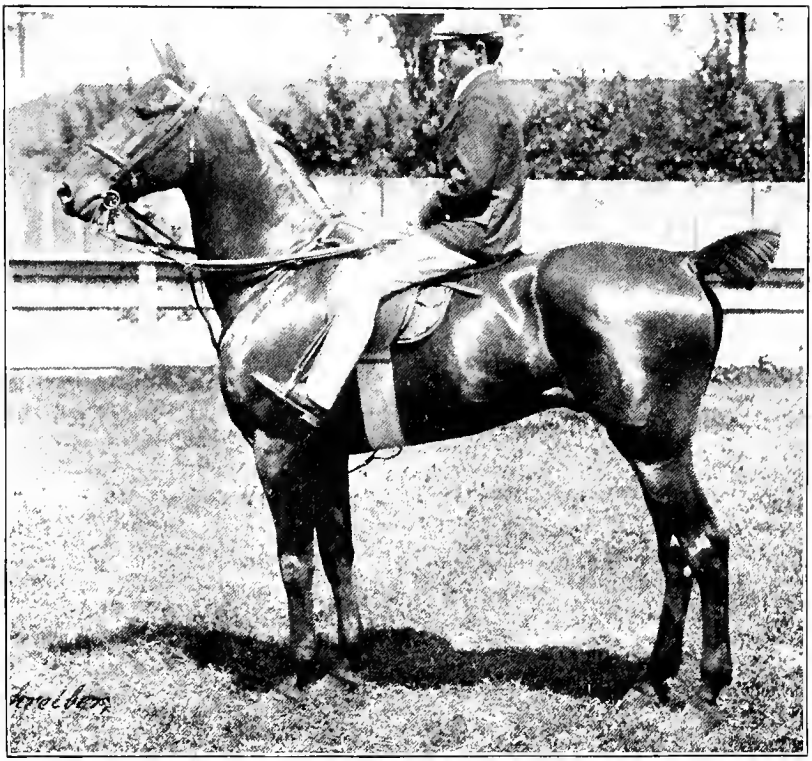

CHAPPIE—CHAMPION HEAVY-WEIGHT HUNTER—Highly representative of this great breed of horses.

THIN RIND BARROWS—Shown at Chicago International, 1903, by John Goodwine, of Potomac, Ill. About 18 months old, averaging 493 pounds. First prize for five barrows weighing over 350 pounds. One of these hogs won first prize in slaughter contest and championship over all ages and breeds in the show. Weighed 480 pounds on foot and dressed 430 pounds.

GEORGE WILKES, 519—GREAT SIRE OF TROTTERS. Having up to December, 1903, 39 sons and 2,521 grandsons and many daughters and granddaughters, with records of 2:30 or better. From a copyright photograph by permission of Schreiber & Sons, of Philadelphia, Pa.

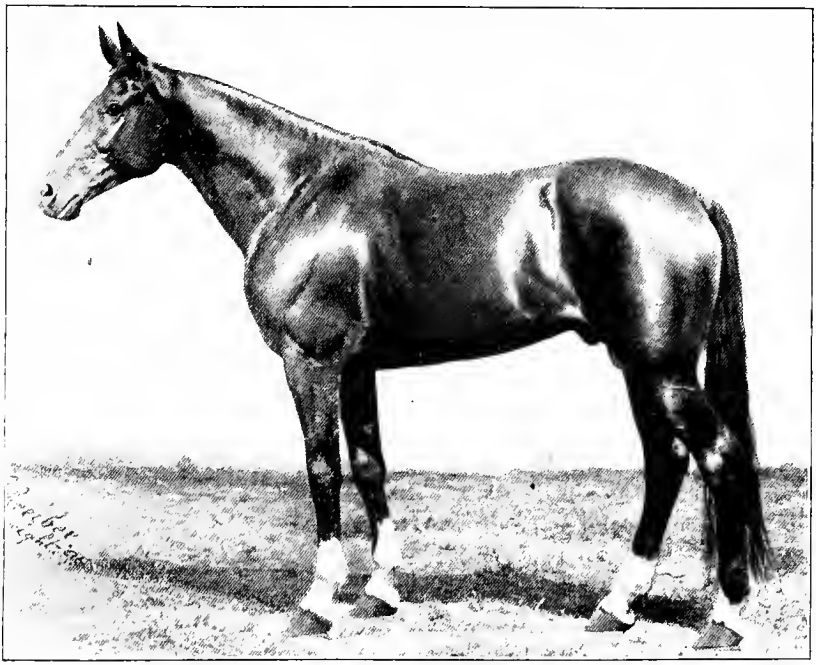

JOE PATCHEN, 2:01¼, BY PATCHEN WILKES—FAMOUS PACING STALLION. Sire of the phenomenal DAN PATCH, 1:55¼, the champion light-harness horse. From copyright photograph by Schreiber & Sons.

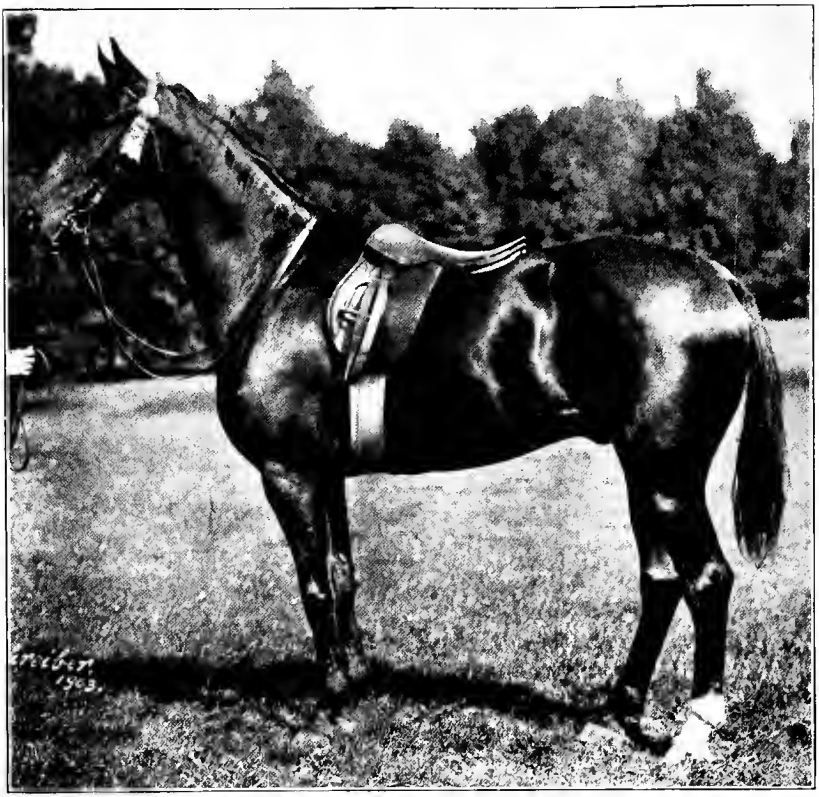

ANTELOPE—CHAMPION HEAVY-WEIGHT HUNTER, 1903. Owned by W. Hinkle Smith, of Bryn Mawr, Pa.

PRIZE-WINNING FOUR-HORSE DRAFT TEAM—Exhibited at Chicago International Exposition, 1901. Owned by Swift & Company.

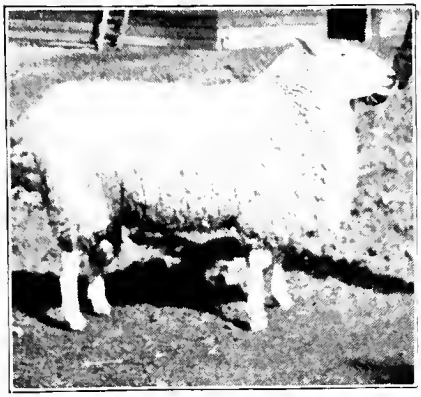

LEICESTER SHEEP — SANFORD. Weight, 420 pounds; heaviest ram exhibited. Fleece record, 26 pounds. Grand champion of the breed Louisiana Purchase Exposition, 1904. Exhibited by Alex W. Smith, of Maple Lodge, Ontario, Canada. Photograph by R. J. Rogerson.

CHESTER WHITE BOAR — EXPORT, as a two-year-old, weighing 700 pounds; was sweepstakes winner at St. Louis Fair. Exhibited by J. W. Dorsey & Sons, of Perry, Ill. The St. Louis Fair referred to is the Great St. Louis Fair, first opened in 1856.

ANGORA GOAT — KING CROMWELL. A great prize winner and sire of prize winners, shearing 9½ to 11 pounds of lustrous mohair fleece. Owned by R. C. Johnston, of Lawrence, Kansas.

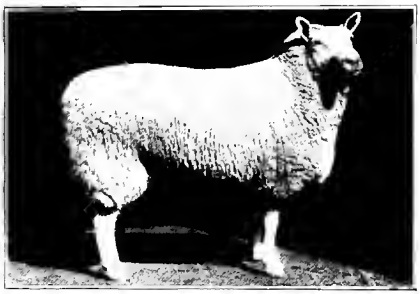

CHEVIOT EWE—TWO YEARS OLD —Grand champion, Louisiana Purchase Exposition, 1904. Exhibited by John A. Curry, of Hartwick, N. Y.

SHETLAND PONY STALLION — GRANDEE. Owned by C. E. Bunn, of Peoria, Ill. Grand champion at Louisiana Purchase Exposition, St. Louis, 1904.

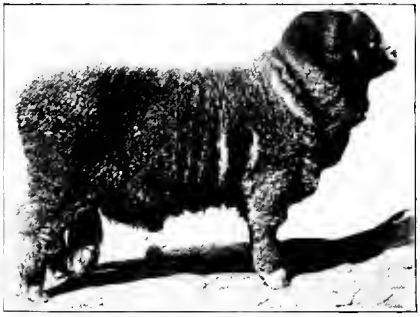

MERINO RAM—TWO YEARS OLD —Grand champion, Louisiana Purchase Exposition, St. Louis, 1904. Exhibited by R. D. Williamson, of Xenia, Ohio.

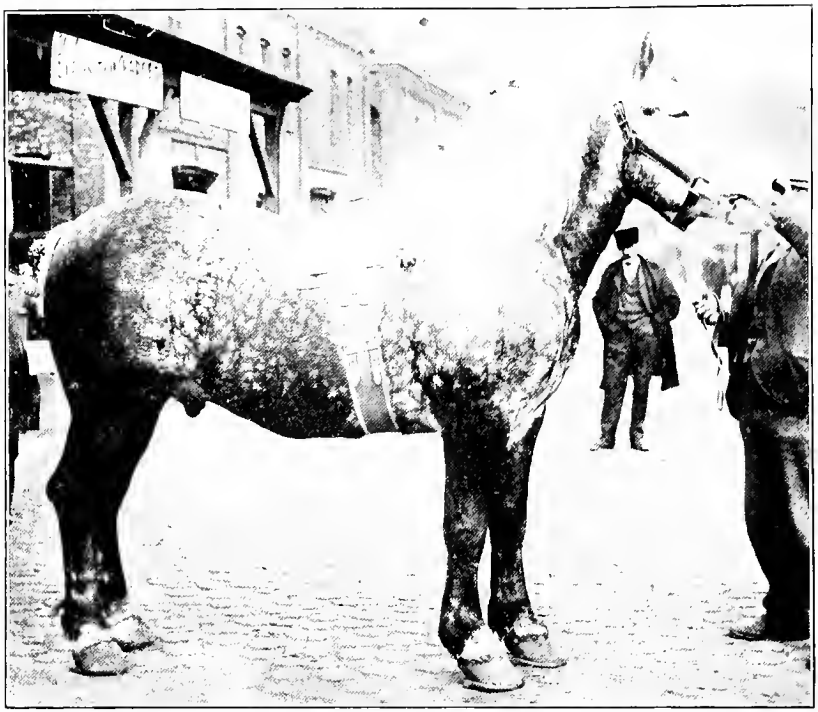

DOAGUE—PERCHERON HORSE. Weight, 2,100 pounds. First-prize winner in class for aged stallions. Chicago International, 1903, and champion aged Percheron stallion at the Illinois State Fair of 1903. Exhibited by Taylor & Jones, of Williamsville, Ill.

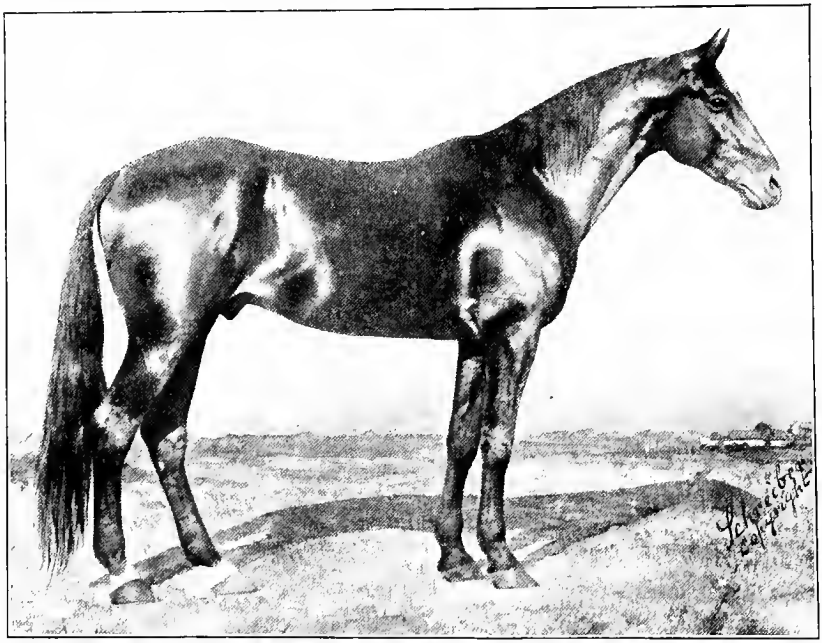

STAR POINTER, 1:59¼, BY BROWN HAL. The first pacer to reduce the record below the two-minute mark. From a copyright photograph by Schreiber & Sons, Philadelphia, Pa.

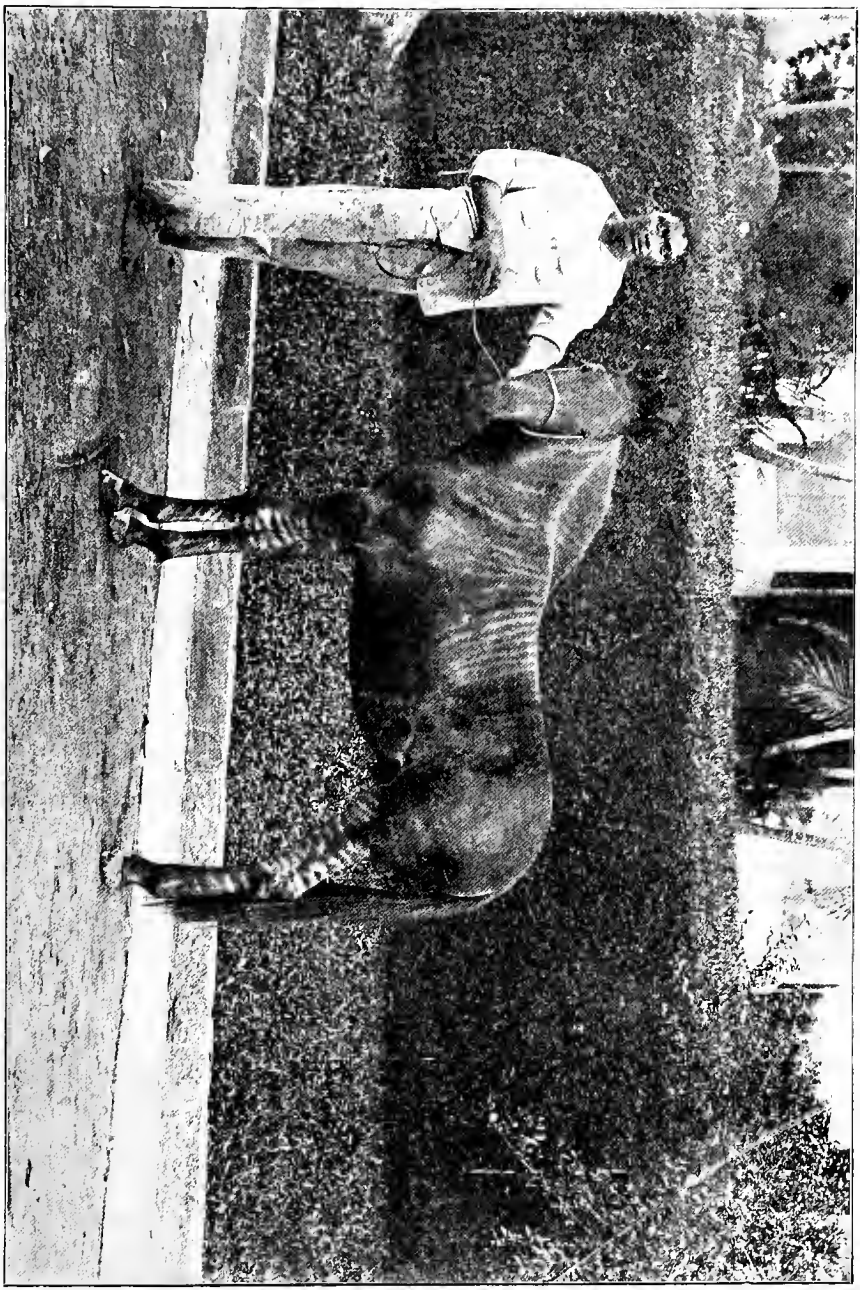

ZEBROID LORDELLO—ONE YEAR OLD. Out of the mare STAEL by the zebra CANON. This illustration issued by courtesy of the U. S. Department of Agriculture and taken from the Annual Report of the Bureau of Animal Industry, 1898. The picture was sent to the U. S. Department of Agriculture by Baron de Parana, of Rio de Janeiro, Brazil. The zebroid is the result of a cross of the zebra with the common mare.

ALIX—BY PATRONAGE, DAM BY ATTORNEY. Bred by Daniel Hayes, of Muscatine, Iowa. Died the property of Hon. F. C. Sayles, of Pawtucket, R. I. From copyright photograph by permission of Schreiber & Sons, of Philadelphia, Pa. At Galesburg, Ill., in 1893, ALIX placed the mile trotting mark at 2:03¾. She was driven by Andy McDowell.

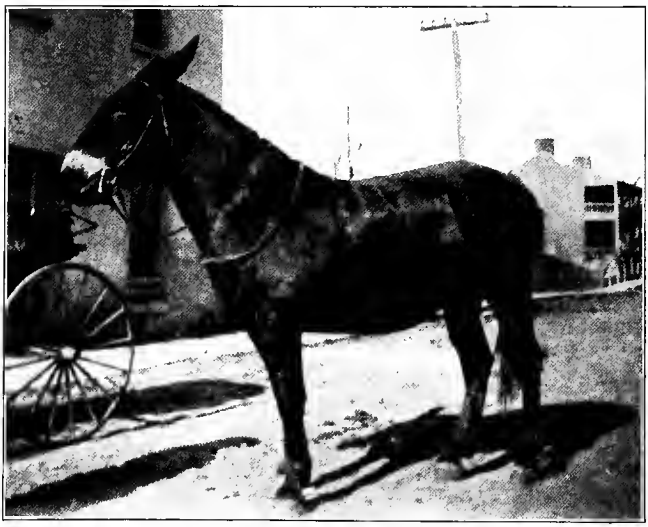

TOPSY—A MULE. At the Kansas City American Royal Show the champion pair of mules was exhibited by Mr. Wm. A. Elgin, of Platte City, Mo. They were both magnificent animals, five years old, 16.3 hands high, and weighing 3,200 pounds. They had won fourteen blue ribbons in two years. The best mule, any age, was TOPSY. This same TOPSY was also champion of the American Royal Show of 1905.

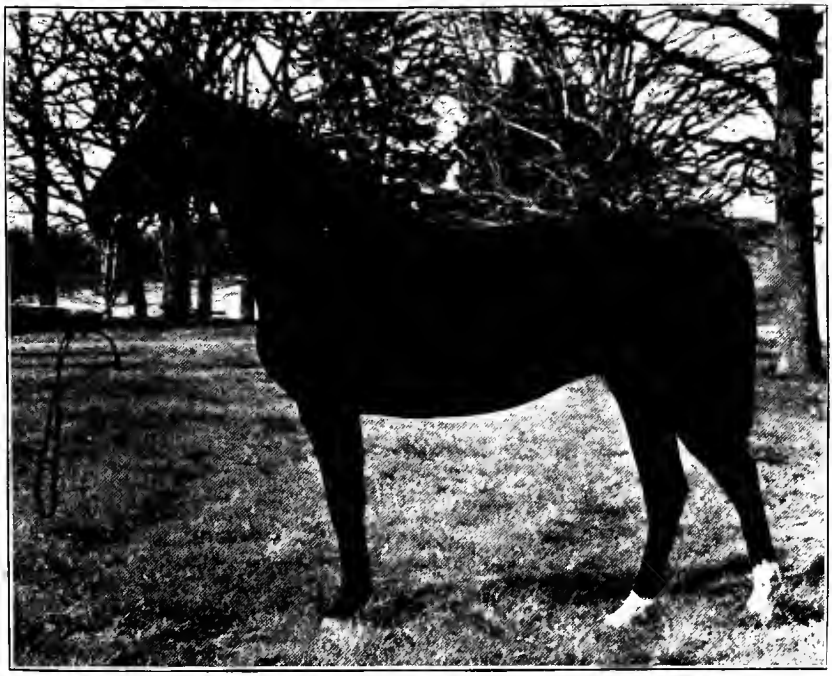

MODJESKA. 2,194—FRENCH COACH MARE. Champion at Chicago International, 1903. Bred and exhibited by Dunham, Fletcher & Coleman, Oaklawn Farm, Wayne, Ill.

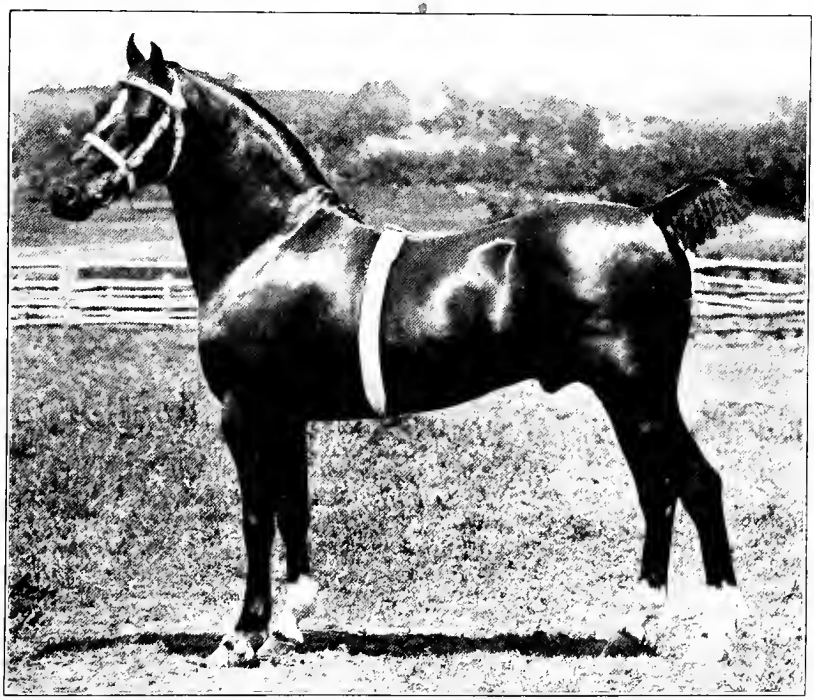

DILHAM PRIME MINISTER—CHAMPION HACKNEY PONY STALLION. Owned by Mr. E. D. Jordan, of Chiltonville, Mass. Winner in many contests in recent years and sire of prize-winning ponies.

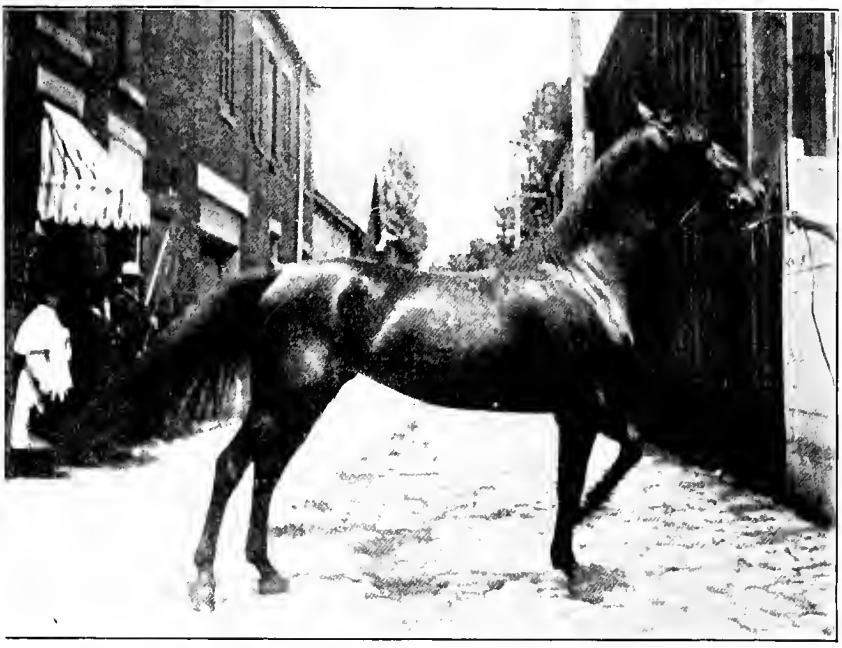

SADDLE MARE—EMILY, 855. Sweepstakes mare any age at Chicago Columbian Exposition, 1893. Exhibited by General J. B. Castleman, of Louisville, Ky. Illustration by courtesy of U. S. Department of Agriculture, from Report Bureau of Animal Industry, 1902.

SHROPSHIRE SHEEP—Five first-prize shearling rams at the English Royal Show, 1905. Bred and exhibited by Mr. R. P. Cooper, senior partner of Wm. Cooper & Nephews, Berkhamstead, England.

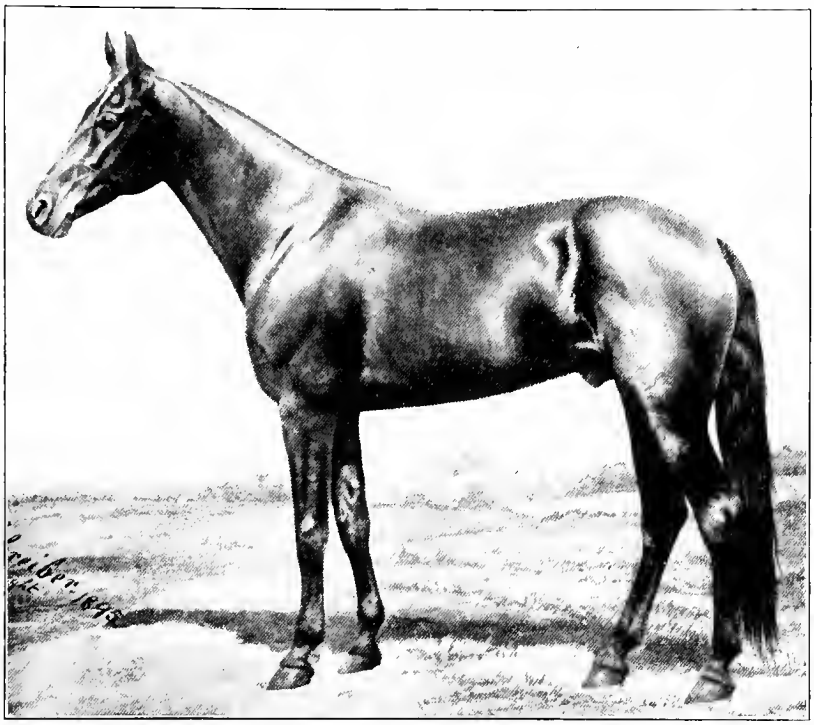

JOHN R. GENTRY, 2:00½, BY ASHLAND WILKES. A pacing champion, having in 1896, reduced the record a full second, which was previously held by ROBERT J. From copyright photograph by permission of Schreiber & Sons, Philadelphia, Pa.

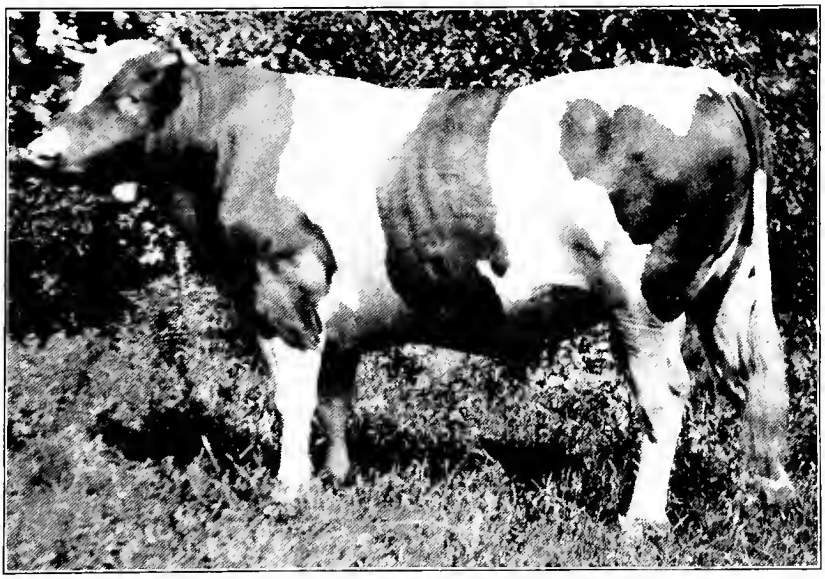

HOLSTEIN BULL—VIRGO, BEAUTY DUKE, 24,528, A. R. 179. Four times champion at Minnesota State Fair. Sire of first prize Get of Sire, Iowa, Minnesota and Wisconsin State Fairs, 1902, and Minnesota, 1901 and 1903. Owned by J. B. Irwin, Woodlake Herd, Minneapolis, Minn.

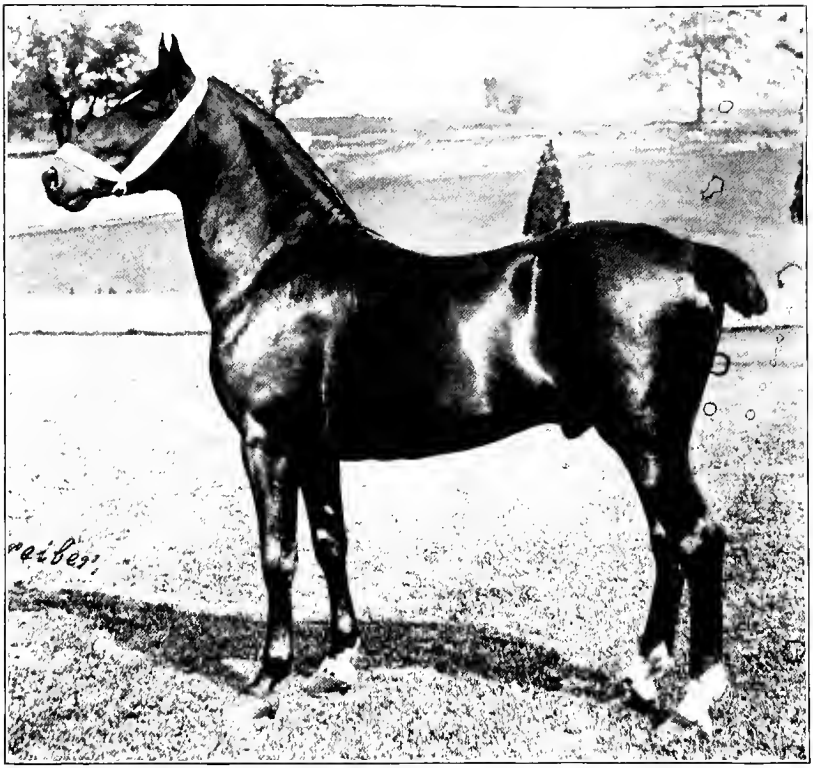

STARLIGHT—FIRST-PRIZE HACKNEY STALLION. The property of Mr. F. G. Bourne, of New York City.

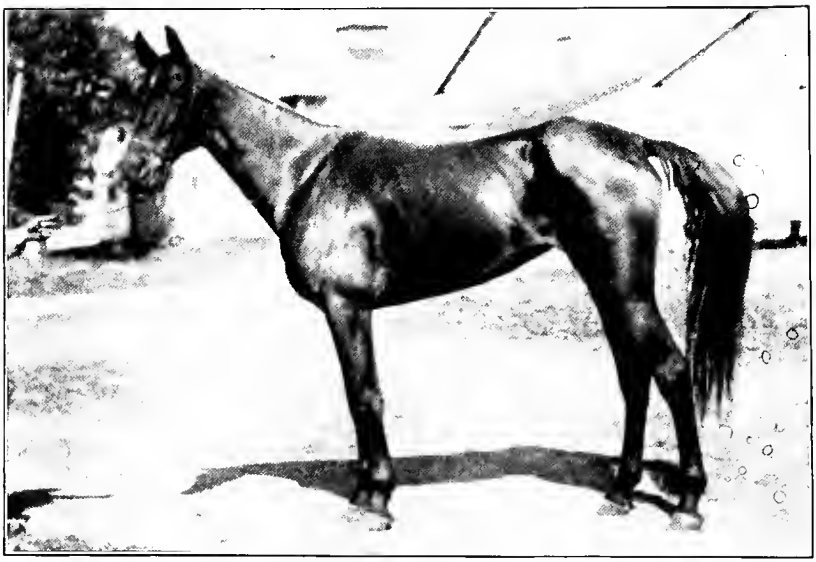

BELLE KUSER, 2:08—A TROTTING STAR OF 1903. In classes which included the fastest horses she won three events in the year. The Horse Review says: "She has done a great deal to add interest to trotting history."

JERSEY COW—MARY ANNE OF ST. LAMBERT. 36 pounds 12 ounces of butter in one week; 836 pounds in one year. Owned at that time by Valancey E. Fuller, of Hamilton, Ontario, Canada. From Schreiber photo, 1882.

JERSEY COW — PRINCESS, 2d, 8,046. Reputed record, 46 pounds 12½ ounces of butter in seven days. Owned by the late S. M. Shoemaker, of Baltimore, Md. From copyright photograph by permission of Schreiber & Sons, of Philadelphia, Pa.

ST. JULIEN, 2:11¼.—In 1879 ST. JULIEN placed the trotting record at 2:12¾. The performance was made at Oakland, Cal. He was a bay gelding by Volunteer.

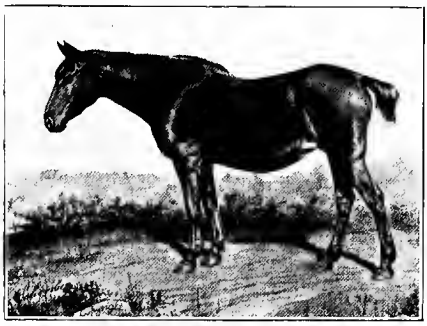

FLORA TEMPLE.—In 1858 FLORA TEMPLE reduced the trotting record to 2:19¾ at Kalamazoo, Mich. She also trotted three miles against time in 7:33¾. From a copyright photograph by Schreiber, taken in her old age, in 1868.

JERSEY COW — MATILDA, 4th. Made a great butter test. Owned by Miller & Sibley, of Franklin, Pa. From photograph by Schreiber & Sons, of Philadelphia, Pa.

JERSEY COW—IDA OF ST. LAMBERT. Record, 63 pounds of milk in one day, 30 pounds and some ounces butter in seven days. Owned by Miller & Sibley, of Franklin, Pa.

DAN PATCH, 1:55¼—CHAMPION LIGHT HARNESS HORSE OF THE WORLD. Bred by Dan A. Messner, Jr., of Oxford, Ind. Owned by M. W. Savage, of Minneapolis, Minn. World's pacing records, one mile, 1:55¼; half mile, 0:56; mile to wagon, 1:57¼; two miles, 4:17; also many other records. From copyright photograph by permission of Schreiber & Sons, Art Photographers, of Philadelphia, Pa.

PRINCE ALERT, 1:59½—FASTEST PACING GELDING. World's half-mile pacing record in a race, 0:57¾. From copyright picture by Schreiber & Sons, Art Photographers, of Philadelphia, Pa.

POTOSI STAR—Gaited saddle stallion four years old. Winner of many blue ribbons. Photograph taken at the St. Louis Fair in 1903, after winning first prize in class for harness and saddle stallions. Ridden by his owner, Mr. B. R. Middleton, of Mexico, Mo.

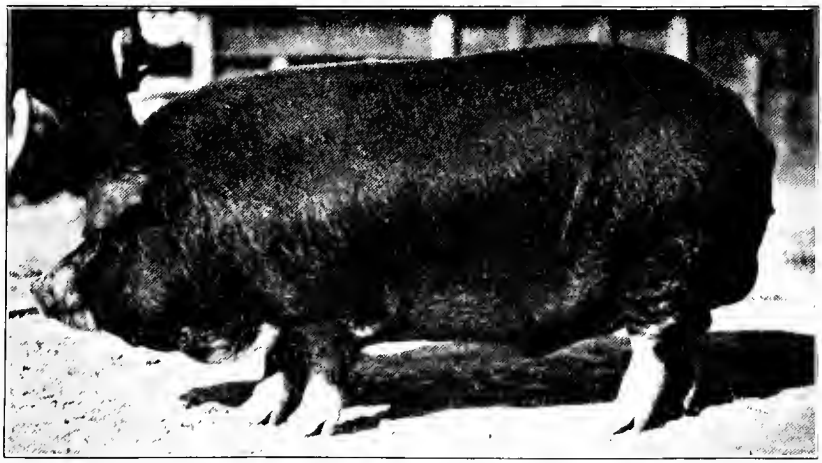

POLAND-CHINA BOAR METZGER'S DUDE, as a yearling. Owned by Mr. E. M. Metzger, of Fairfield, Ia. Picture taken at St. Louis Fair, 1903, he having won first prize in class,

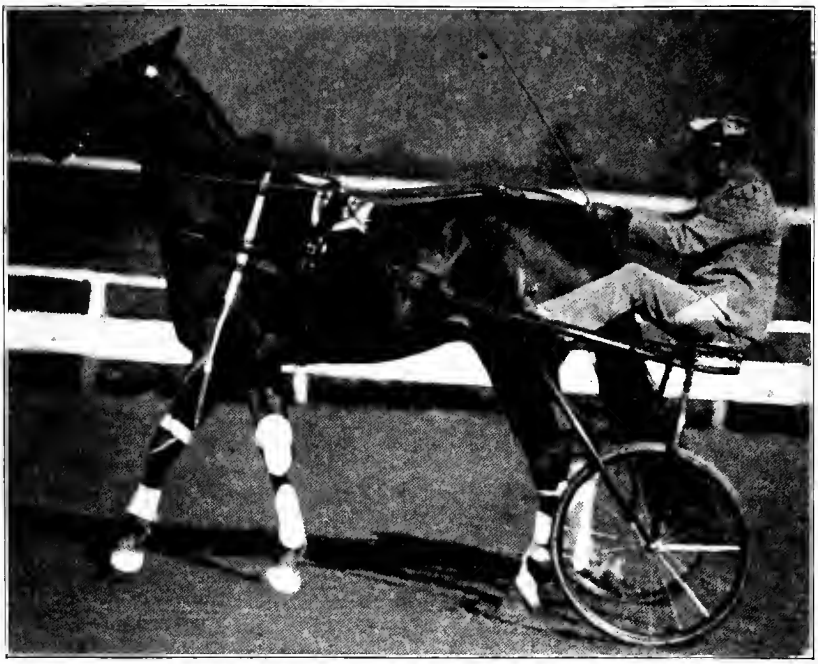

CRESCEUS—2:02¼. Fastest stallion trotting record. Driven by his owner, George H. Ketcham. Fastest two-mile trotter, 4:17. He was foaled at Ketcham Farm, Toledo, Ohio, in 1894, his sire being "the Monarch of the Homestretch," Robert McGregor, 2:17½. His dam was Mabel, by Mambrino Howard.

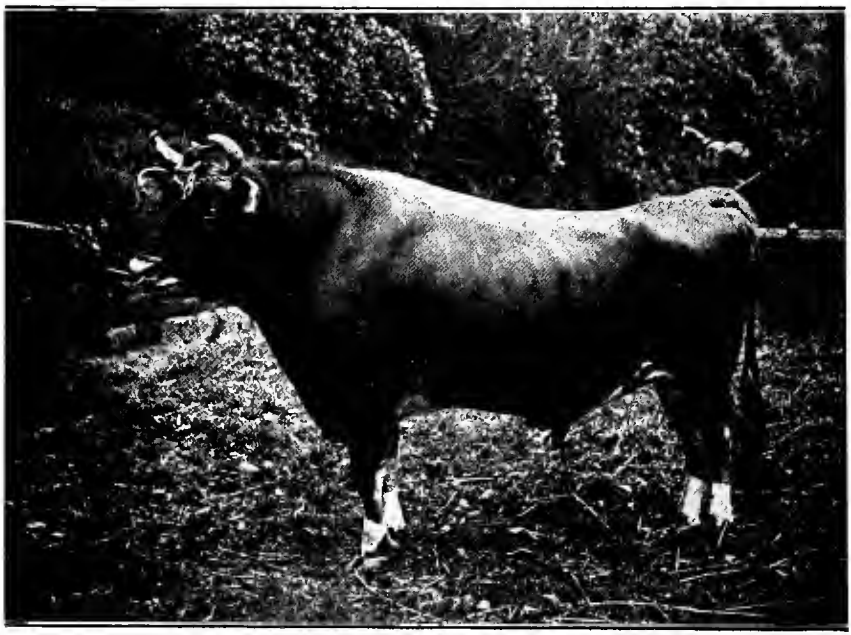

IMPORTED JERSEY BULL—GOLDEN FERN'S LAD. The highest price of the year 1903 for a Jersey bull was $2,250, paid for GOLDEN FERN'S LAD, imported by Mr. F. S. Peer and purchased by Mr. T. S. Cooper at auction.

SHORTHORN BULL—MASTER OF THE GROVE, 161,374. Grand champion bull at the Chicago International Live Stock Exposition, 1904. Property of C. D. Bellows, of Maryville, Mo. In report of the American Royal Show of 1904 the Breeders' Gazette said: "A new Richmond entered the field in MASTER OF THE GROVE, got by the victorious bull Victor Waterloo out of an Orange Blossom cow and exemplifying in most striking fashion the grand results produced by a judicious blending of the Bates and Cruickshank blood."

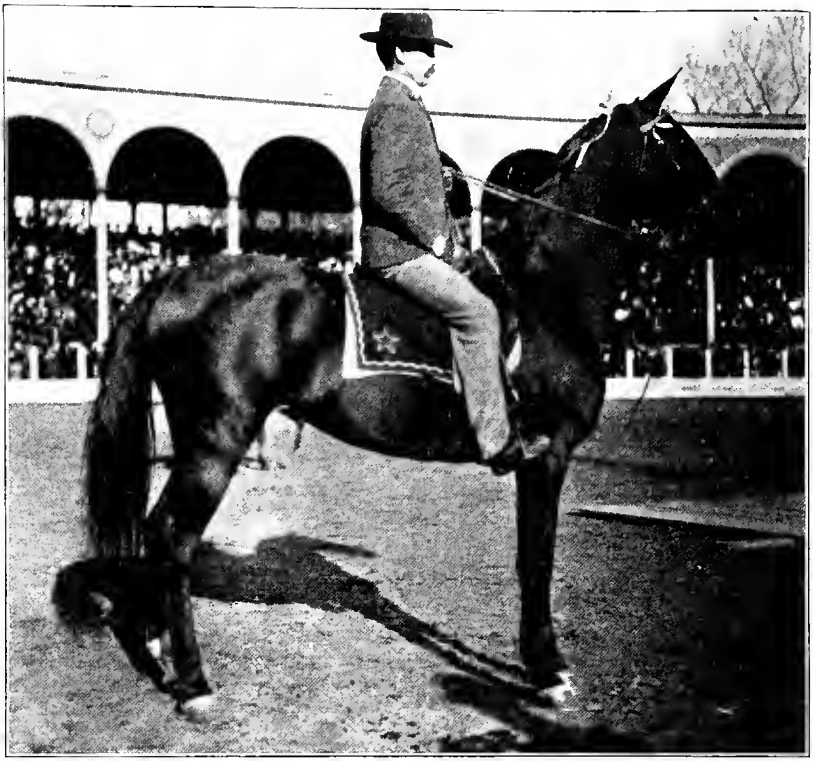

HELEN WALKER—CHAMPION SADDLE MARE. Seven years old. Champion at St. Louis and other great Fairs in 1903. Owned by O. J. Mooers, of Columbia, Mo.

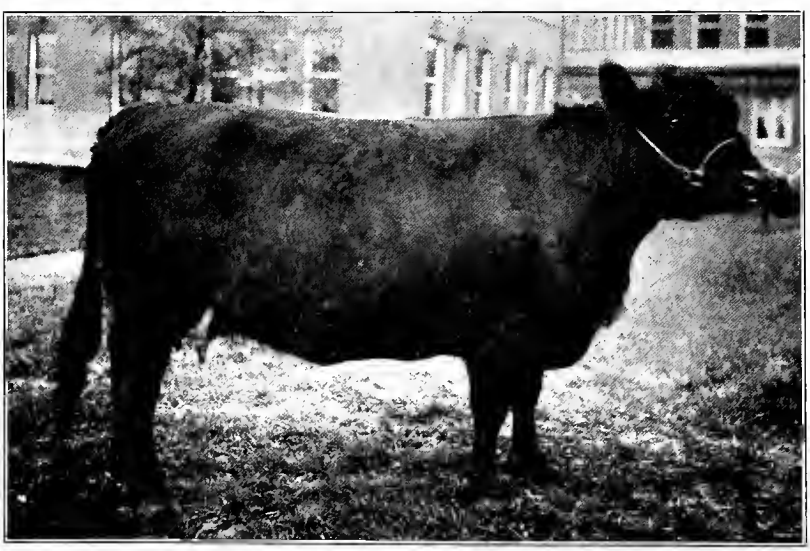

GALLOWAY COW—3d BARONESS OF TARBREOCH, 21,280 (14,748). First-prize cow at Inverness Highland Society Show in Scotland, 1901, and first-prize cow, Chicago International, 1902. Imported and owned by O. H. Swigart, of Champaign, Ill.

THOROUGHBRED STALLION—ORNAMENT. This horse was selected by Kentucky breeders to represent the interests of the blue grass region at the St. Louis World's Fair, 1904, as combining all the qualities which make a Thoroughbred great, including beauty. ORNAMENT was the grand champion Thoroughbred of the show. He was the best two, three and four-year-old of his years, winner of four Derbies and sixteen other races, retiring sound. Exhibited by H. P. Headley, of Lexington, Ky.

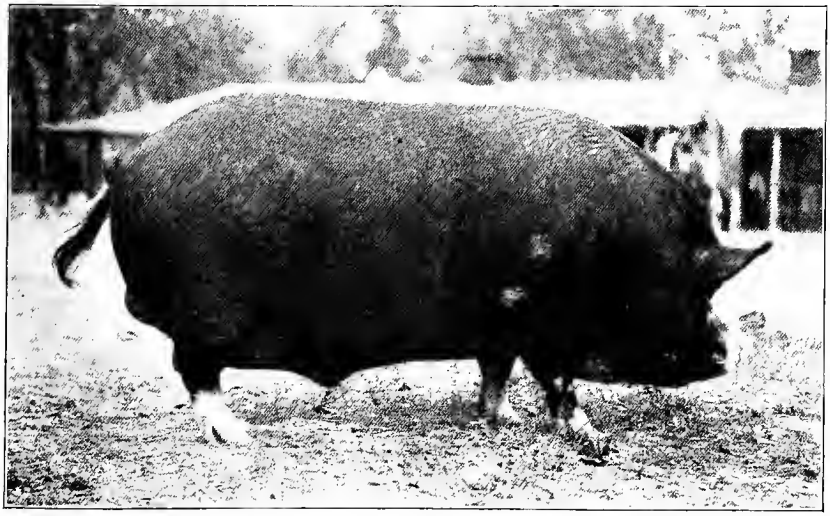

BERKSHIRE BOAR—HILLDALE CHIEF, 52,645. Owned by Thos. Teal & Son, of Utica, Ia. Weighed 800 pounds when exhibited as a two-year-old. Won first prizes at seven State Fairs and sweepstakes at four State Fairs in 1901.

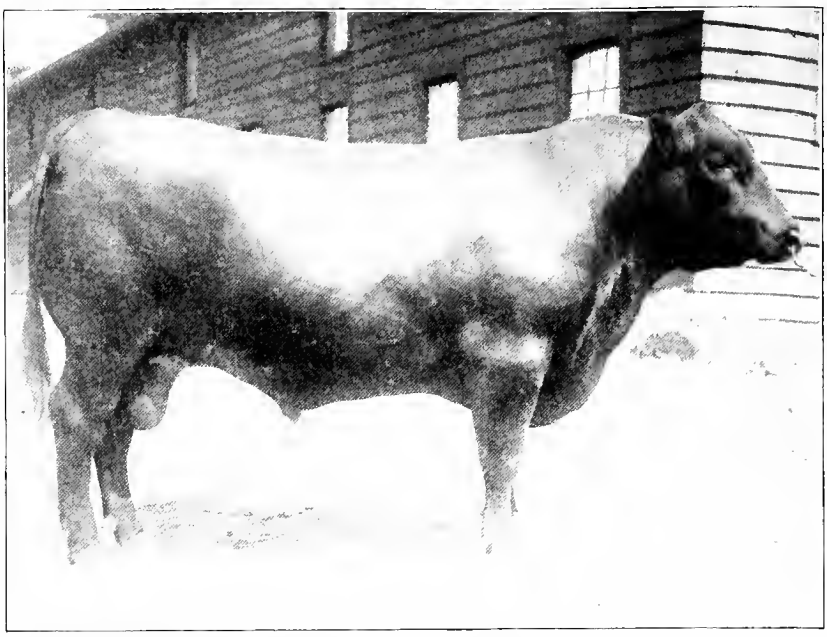

ABERDEEN-ANGUS BULL—PRINCE ITO, 2d. Winner of many sweepstake and championship prizes. Was grand champion at the Louisiana Purchase Exposition, 1904. "He is 'nuggety' all over and the finish is at both ends and in the middle. The back withstands critical examination, while the buttocks will raise a man's estimation of round steak." Exhibited by C. J. Martin, of Churdan, Iowa.

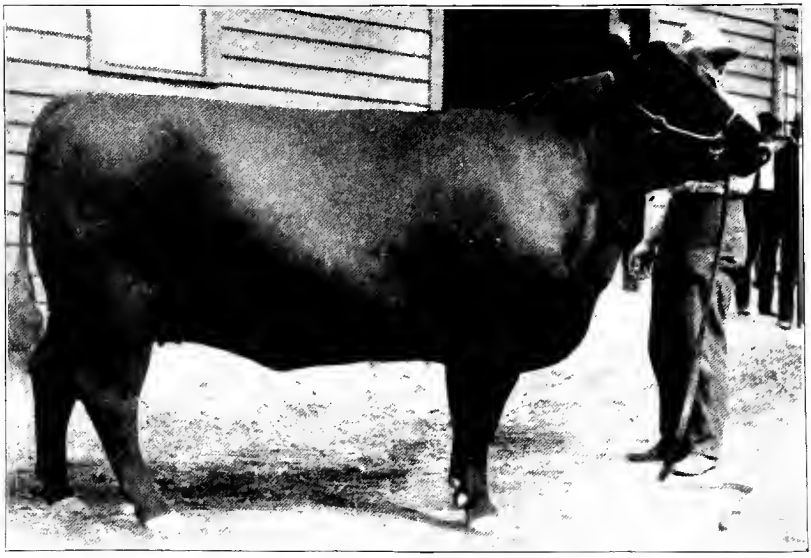

ABERDEEN-ANGUS COW—BLACKBIRD, 26th. A prize winner at all State Shows and grand champion at the Louisiana Purchase Exposition, 1904. "She is a heifer of beautiful character, amply grown, thick in her flesh, smooth along the back and finely finished." Exhibited by C. J. Martin, of Churdan, Iowa.

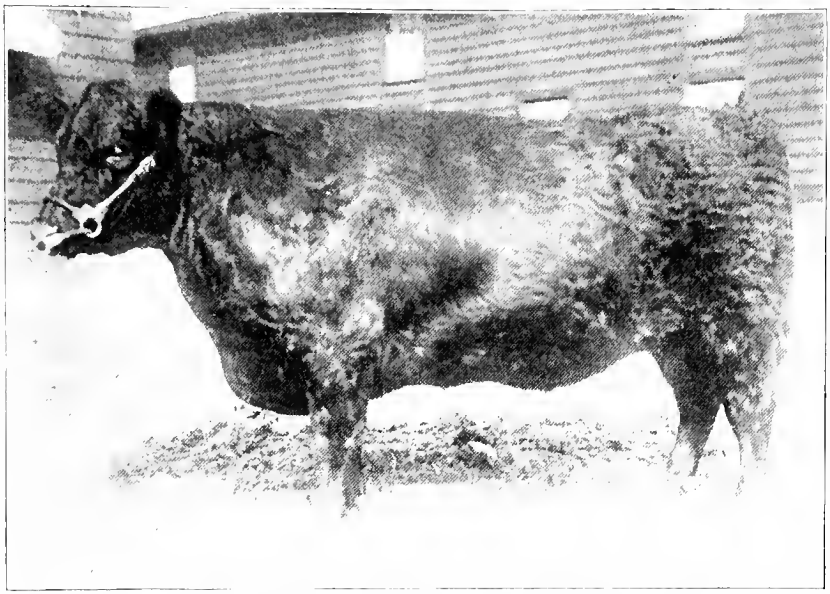

GALLOWAY COW—EVALINE, 2d, OF AVONDALE. Prize-winning female at many shows. Senior champion at Chicago International Show of 1904, and grand champion at the Lousiana Purchase Exposition. Weight at two years and four months, 1,615 pounds. Exhibited by C. N. Moody, of Atlanta, Mo. EVALINE, 2d, OF AVONDALE was also grand champion, American Royal, 1905.

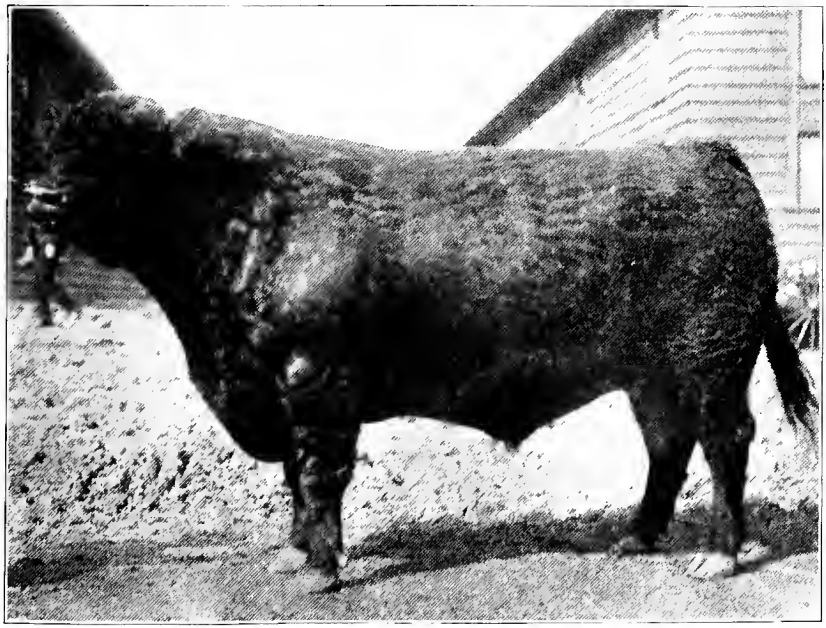

GALLOWAY BULL—WORTHY, 3d. Winner of many premiums, including championship at the Chicago International Show, and grand champion at Louisiana Purchase Exposition, 1904. Exhibited by C. E. Clarke, of St. Cloud, Minn.

THE FAMOUS CHAMPION JACK—ORPHAN BOY. At the Louisiana Purchase Exposition, 1904, the grandest show of jacks and jennets ever seen in the history of the world was exhibited. The firm of L. M. Monsees & Son, of Smithton, Mo., received a majority of the awards in this class, including four championships, two premier championships and two grand championships. One of these grand championships was won by ORPHAN BOY, who is the subject of our illustration. This picture was taken out in the pasture when ORPHAN BOY was not in show-ring condition. ORPHAN BOY was foaled June 4th, 1889; is black with white points; 16 hands high, and weighs 1,200 pounds.

CHESTER WHITE SWINE—UNDER TWO YEARS OLD. First-prize winners, St. Louis Fair, 1902, each weighing 385 pounds. Exhibited by Dorsey Bros., of Perry, Ill.

GRAND CHAMPION PERCHERON STALLION—FRONTON. This picture represents FRONTON, the grand champion Percheron stallion of the Louisiana Purchase Exposition. Imported from France as a yearling and raised in this country by McLaughlin Bros., of Kansas City, Mo., with establishments at Columbus, Ohio, and St. Paul, Minn. FRONTON weighs 2,040 pounds, the ideal weight for a draft stallion.

ABERDEEN-ANGUS CATTLE—WINNING GRADED HERD AT ILLINOIS STATE FAIR, 1905. Exhibited by W. A. McHenry, of Denison, Iowa.

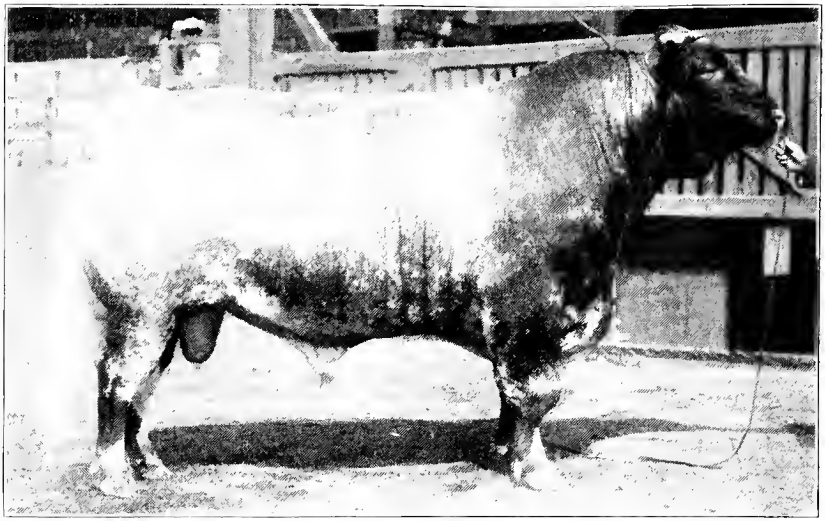

GRAND CHAMPION SHORTHORN BULL—CHOICE GOODS, 186,802. The grand champion Shorthorn bull of the St. Louis World's Fair was CHOICE GOODS, 186,802. He was also champion at many other great Fairs and Expositions. Exhibited by the Tebo Land and Cattle Company, of Clinton, Mo. CHOICE GOODS was born April 21, 1899, and the picture was taken at the World's Fair Grounds, September, 1904. At the time of the publication of this Book of Live Stock Champions CHOICE GOODS is winning further honors as a sire, taking prizes with his get at many State Fairs.

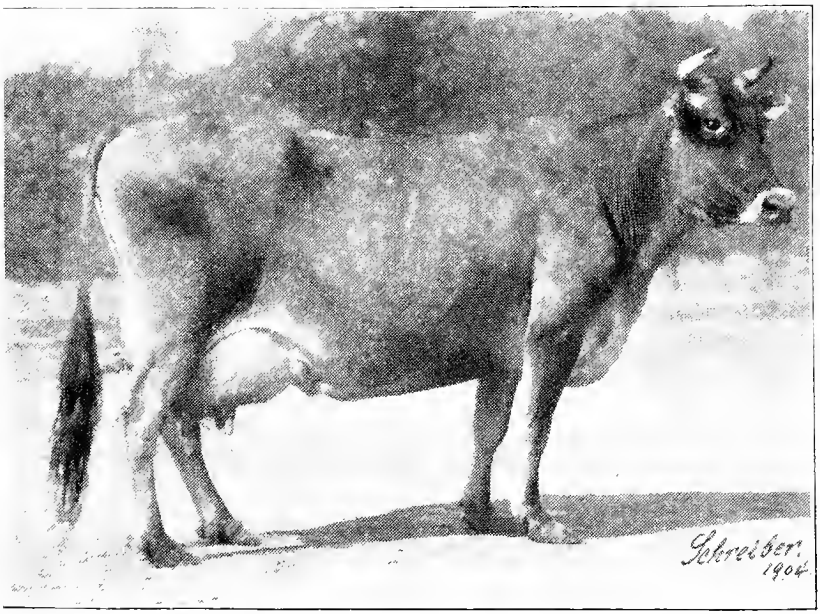

LORETTA D.—CHAMPION BUTTER COW. In the World's Fair Dairy Contest, so far as economical butter and milk production are concerned, the champion cow was the Jersey LORETTA D. In the 120 days this cow gave 5,082.7 pounds of milk 4.8 per cent. fat, yielding 280.16 pounds of butter-fat, equal to 330.04 pounds of merchantable butter. Owned by the estate of W. S. Ladd, of Portland, Oregon. Was bred by Moore & Gilbert, of Muncie, Ind.

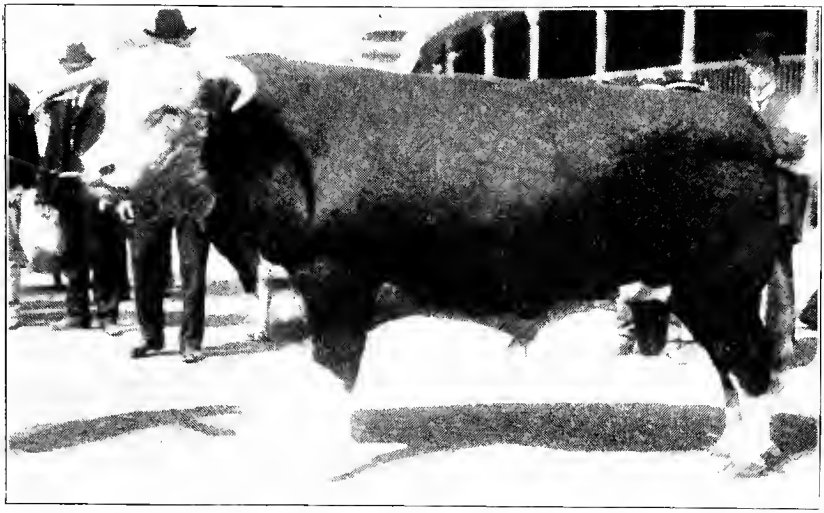

GRAND CHAMPION HEREFORD BULL—PRIME LAD, 119,115. The grand champion Hereford bull at the Cattle Show of the Louisiana Purchase Exposition was PRIME LAD, 119,115. He was also champion of the Hereford breed at the Chicago International Show, 1903. Exhibited by W. S. Van Natta & Son, of Fowler, Ind. This picture of PRIME LAD was taken at the World's Fair, 1904. He was born June 14th, 1900.

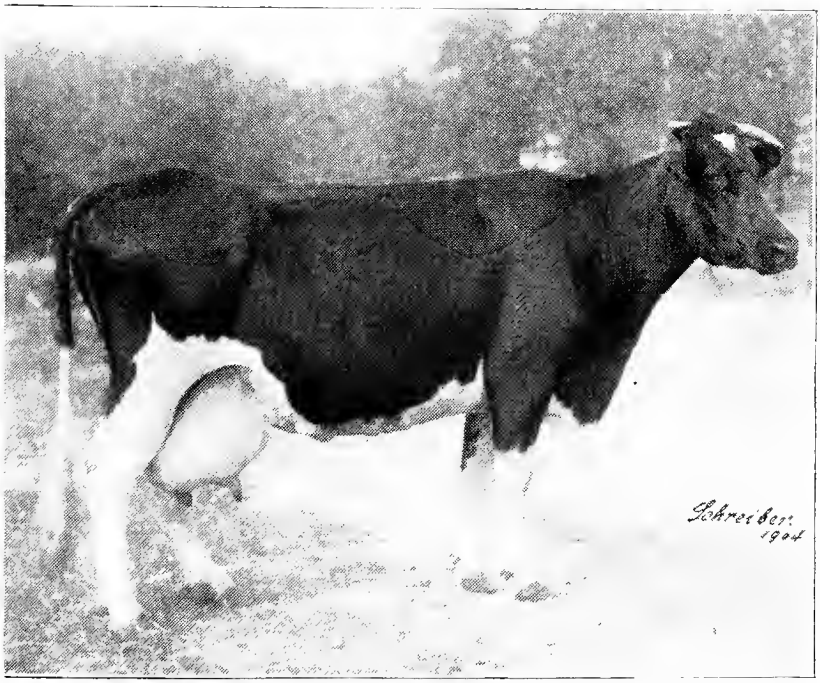

HOLSTEIN-FRIESIAN COW—SHADYBROOK GERBEN. In the Cow Demonstration at the World's Fair, 1904, this cow was the Holstein Champion. Her 120-day performance was 8,101.7 pounds of milk with an average test of 3.5 per cent., yielding 282.6 pounds of butter-fat, which represents 330.36 pounds of marketable butter. Of other solids not fat, her record was 620.53 pounds. In butter production her record was the largest by a fraction of a pound, but in economy of production three Jerseys made better records. SHADYBROOK GERBEN has won many blue ribbons at the principal Fairs. Exhibited by M. E. Moore, of Cameron, Mo.

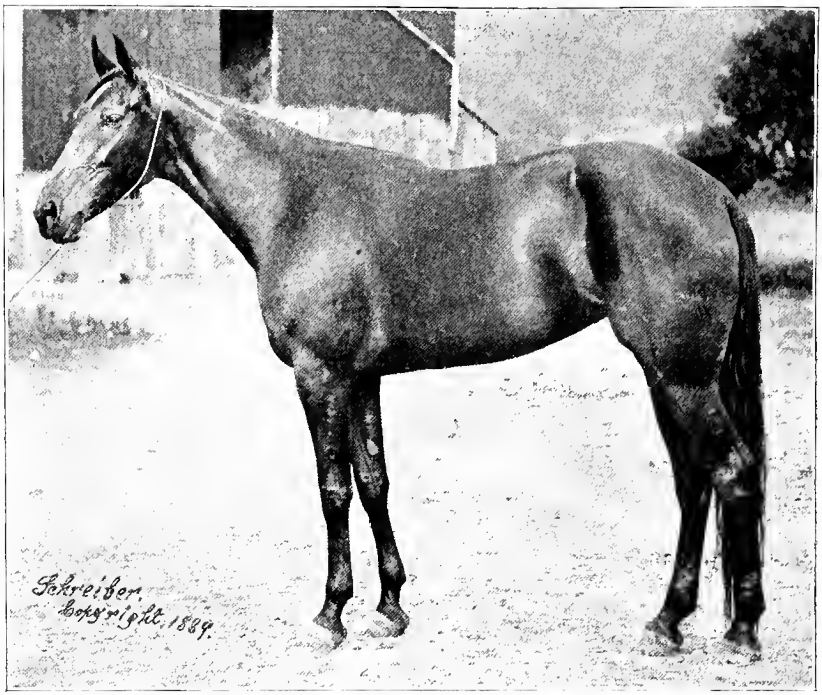

TROTTING MARE—SUNOL, 2:08¼. Bred by the late Governor Stanford, of Palo Alto, Cal. Owned by the late Robert Bonner, of New York. Price paid, $40,000. From copyright photograph by permission of Schreiber & Sons, of Philadelphia, Pa.

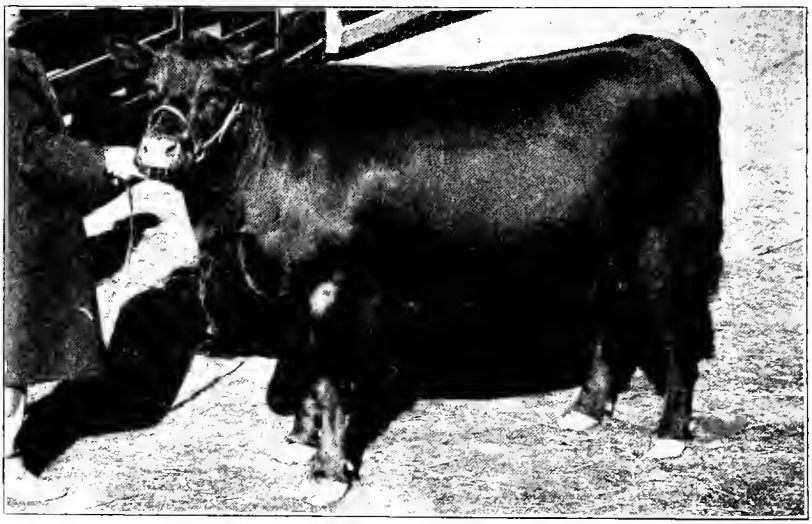

LADY OF MEADOWBROOK—Champion Aberdeen-Angus cow at the Chicago International Exposition, 1900. Exhibited by D. Bradfute & Son, of Cedarville, Ohio. This famous cow won many other sweepstake premiums at great shows.

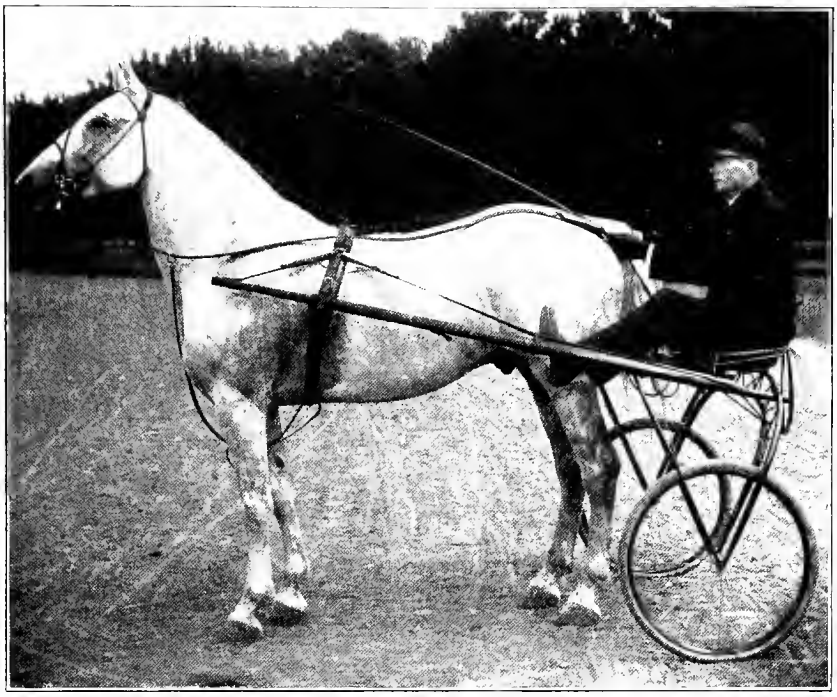

PACING STALLION—MANAGER, 2:06¾. In 1890 MANAGER was the fastest two-year-old pacing stallon in the world, race record 2:16. In 1891 he held the world's three-year-old race record, 2:11. In 1892 he was the world's champion four-year-old pacing stallion, race record 2:09¼. Owned by A. G. F. Stice, of Brookfield, Mo.

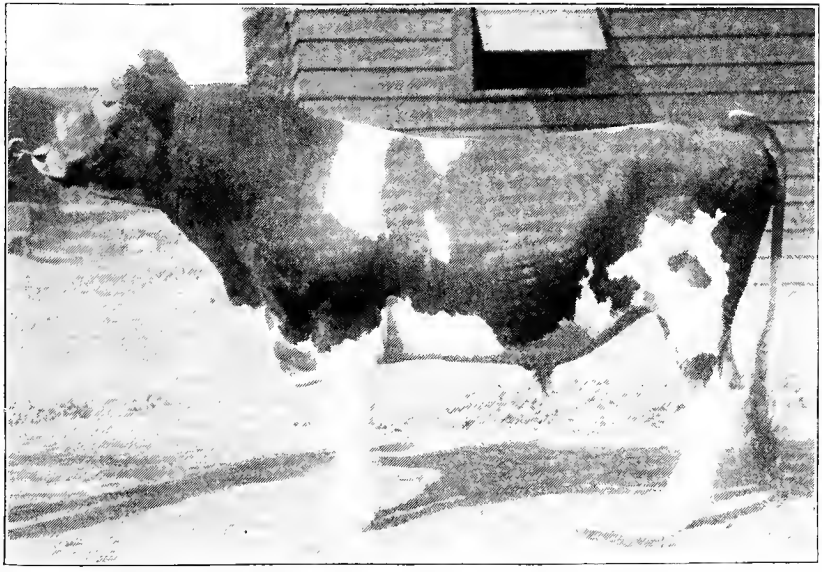

GUERNSEY CHAMPION, 8,218—Grand champion Guernsey bull at the St. Louis World's Fair. Bred and exhibited by H. McK. Twombley, of Florham Farms, Madison, N. J. This picture of GUERNSEY CHAMPION was taken at the Fair, September, 1904. He was born November 15th, 1901.

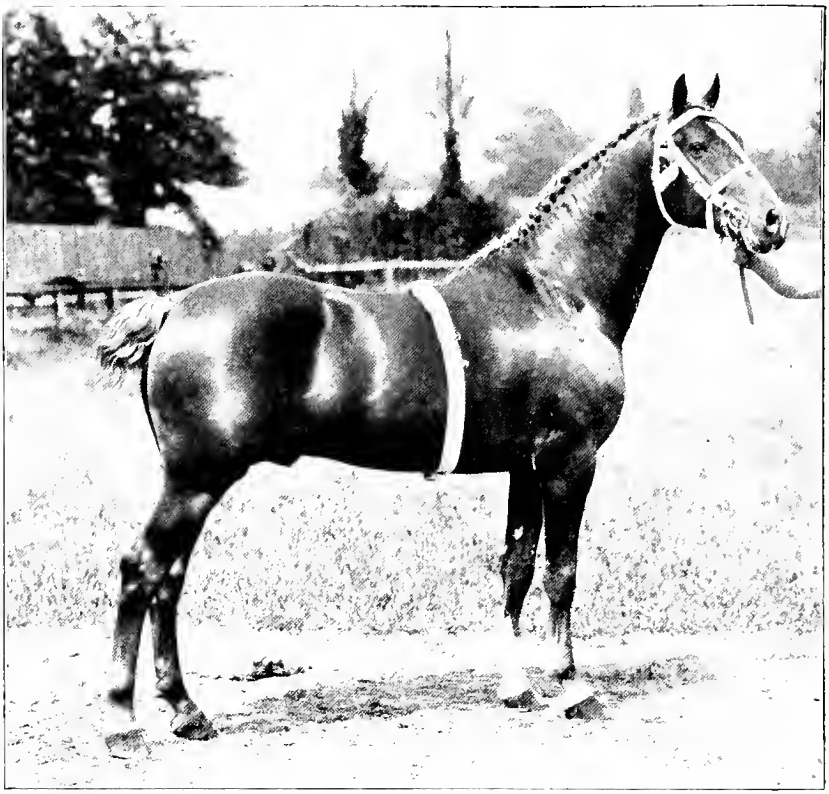

HACKNEY STALLION—TIGER LILY. Owned and exhibited by Reginald Vanderbilt. At Philadelphia, 1905, the prize for the best American-foaled Hackney stallion from imported sire and dam was awarded to TIGER LILY.

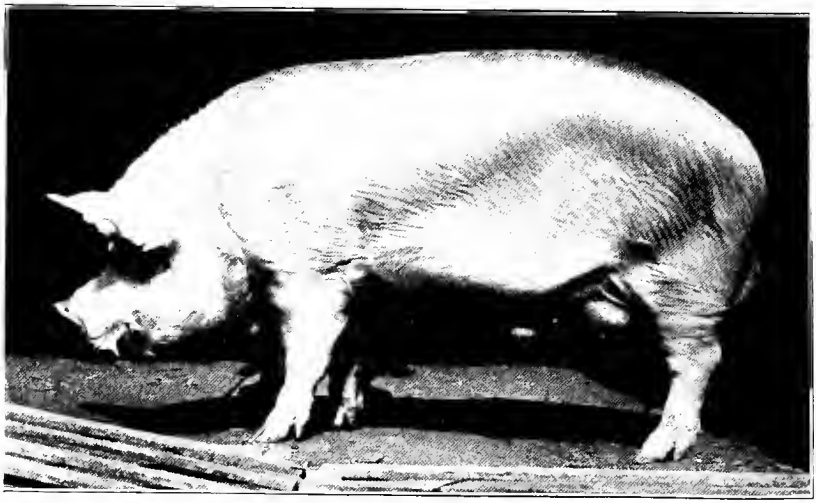

YORKSHIRE BOAR—COLSTON ECLIPSE. Yearling. Grand champion at Louisiana Purchase Exposition, 1904. Exhibited by W. E. Rockhill, of Etna Green, Ind.

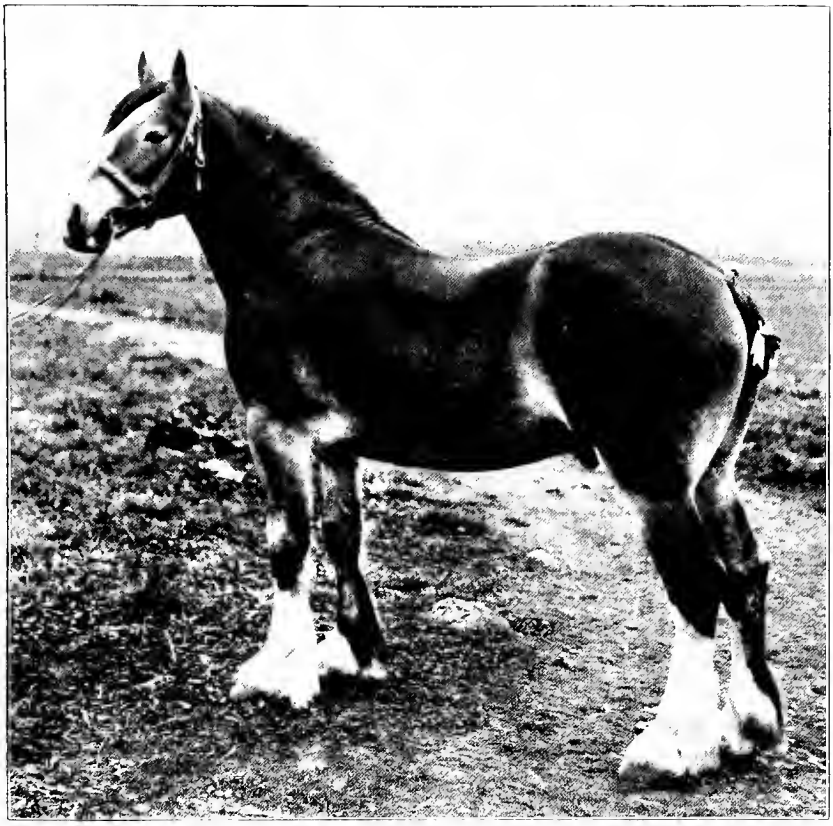

CLYDESDALE STALLION—HIS ROYAL HIGHNESS. Two years old. First-prize winner and junior champion at Louisiana Purchase Exposition, St. Louis, 1904. Exhibited by McLay Bros., of Janesville, Wis.

BERKSHIRE BOAR—PREMIER LONGFELLOW. Two years old. Grand champion at Louisiana Purchase Exposition, 1904. Exhibited by N. H. Gentry, of Sedalia, Mo.

HACKNEY STALLION—McKINLEY. Recent champion at London Hackney Show, and the best Hackney stallion at the Philadelphia Horse Show of 1905, this being his first appearance in America. Exhibited by Eben D. Jordan, of Boston.

LINCOLN RAM AND EWE—Grand champions at the Louisiana Purchase Exposition, 1904. Exhibited by J. T. Gibson, of Denfield, Ontario, Canada.

A VICTORIA HORSE—DR. SELWONK. Owned and exhibited by Reginald Vanderbilt. First-prize winner at Philadelphia Horse Show, 1905, and a consistent winner wherever shown. DR. SELWONK is 16.1 hands and seven years old.

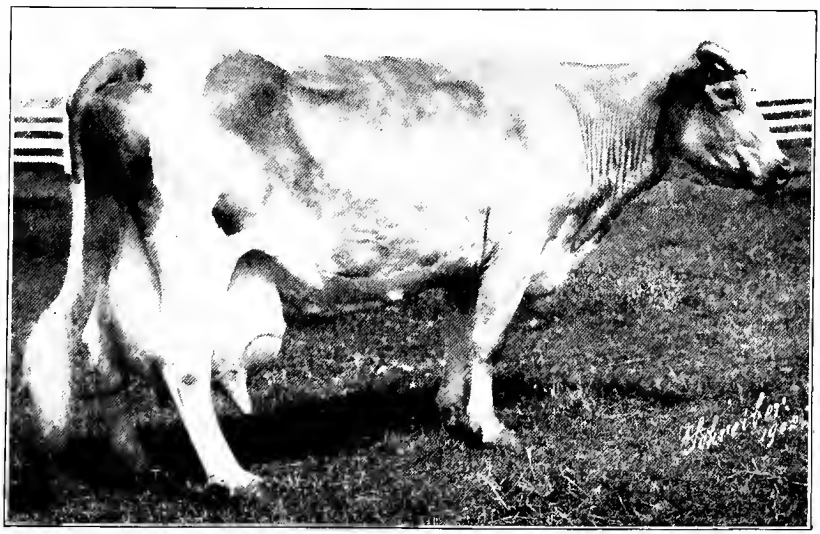

CROSS-BRED COW—HOLSTEIN AND GUERNSEY GRADE. Representing great usefulness as a dairy cow. Milked thirty-five quarts of milk in a day. Owned by Mr. E. T. Price, of Broad Axe, Pa.

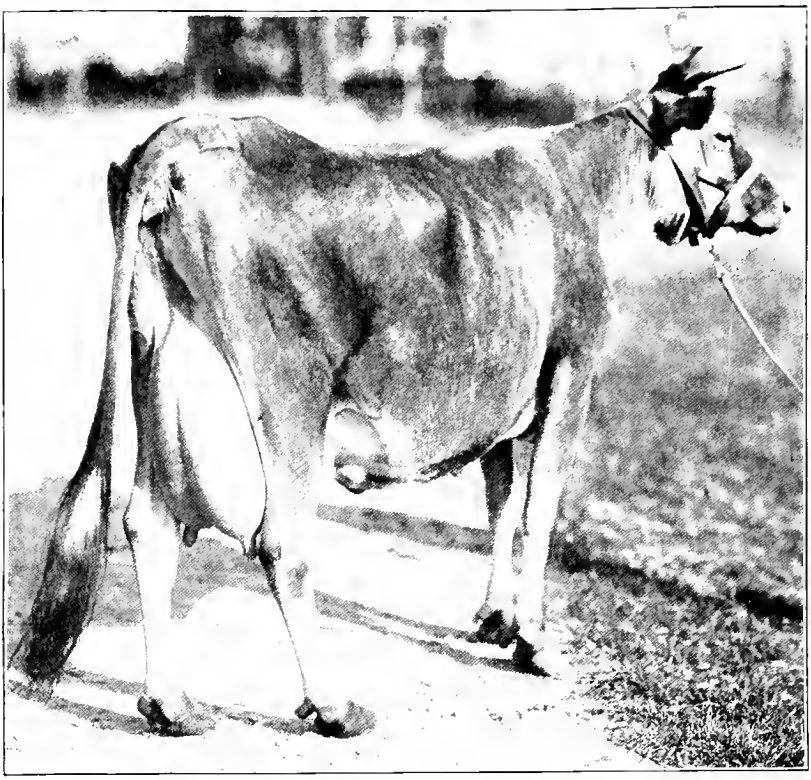

JERSEY COW—FIGGIS. At the Louisiana Purchase Exposition the grand champion Jersey cow was FIGGIS, 76,106. This applies to the exhibition of Jersey cattle, and not to the milking and butter-making contest. FIGGIS had a calf at the World's Fair. At eleven years old she was sold at auction for $875. FIGGIS combines beauty with great dairy capacity. Test, 19 pounds 15 ounces in seven days from 329 pounds 4 ounces of milk. Seven months after calving she gave, in confirmed test, 293 pounds 7 ounces of milk, which made 19 pounds ½ ounce of butter. Gave in 7½ months 9,181 pounds 7 ounces of milk, equal to 547 pounds 6 ounces of 85 per cent. butter. FIGGIS was bred on the Hood Farm, Lowell, Mass., and was sold to Mr. Thomas W. Lawson, owner of Dreamwood Farm, Scituate, Mass., and by him was exhibited at the World's Fair. The picture of FIGGIS was taken at the time when she was declared the grand champion.

SHROPSHIRE SHEEP—First-prize winning lambs, buck and ewe, at St. Louis and numerous State Fairs in 1902. Exhibited by George Allen, of Allerton, Ill.

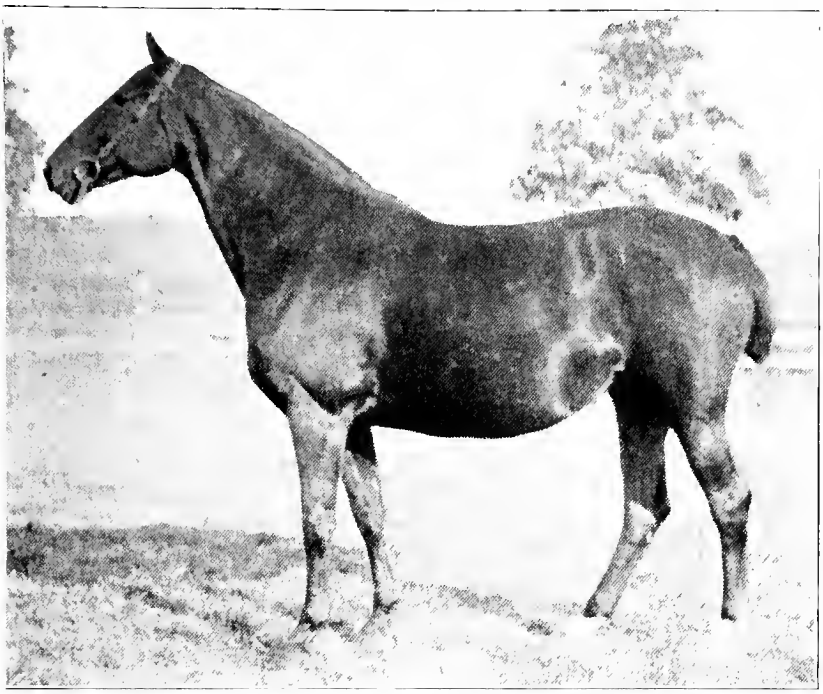

FRENCH COACH MARE—ESMERALDA. Although twelve years old and suckling a colt, was declared grand champion at Louisiana Purchase Exposition, 1904. Picture taken in pasture. Exhibited by E. M. Barton, of Hinsdale, Ill.

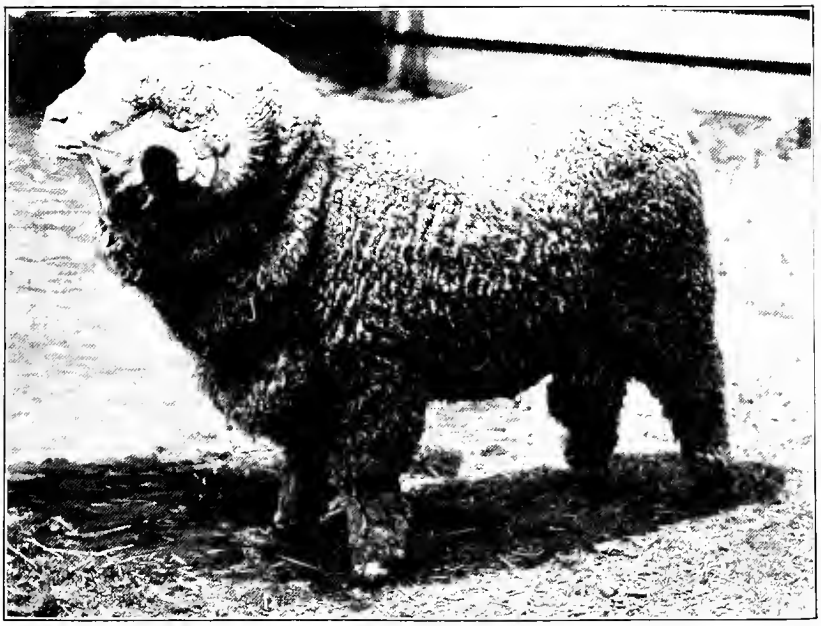

GERMAN RAMBOUILLET SHEEP—The imported Winkelman ram "COLORADO." A champion of his breed. Owned by Beaver Stock Farm, Montpelier, North Dakota.

PURE-BRED HEREFORD STEER—FLUCK'S EXPECTATION. At the Louisiana Purchase Exposition, 1904, this steer was champion of the Hereford breed and grand champion of the pure-bred steers at the show. At the Chicago International Show of 1904 FLUCK'S EXPECTATION was Hereford champion and reserve grand champion. He was champion calf of the same show in 1903. Exhibited by H. J. Fluck, of Goodenow, Ill.

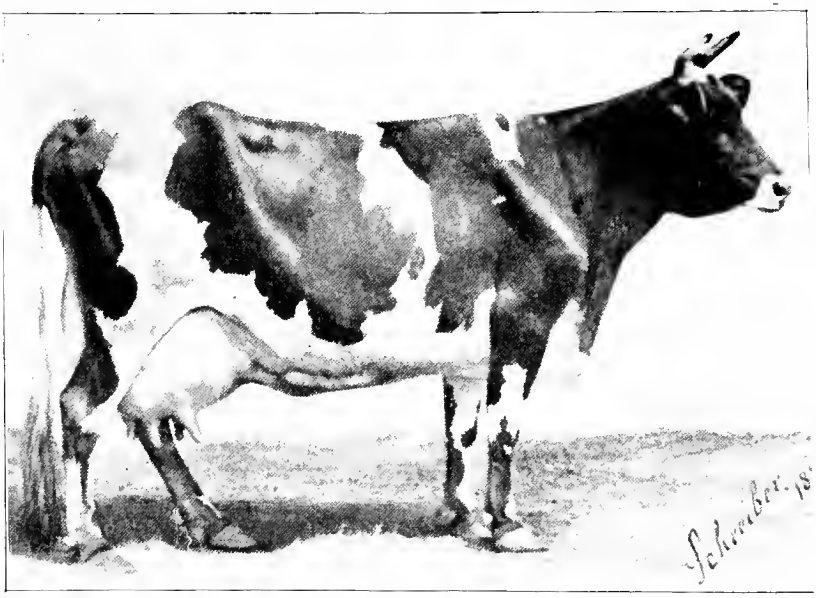

JERSEY COW—IDA MARIGOLD, 32,615. Test, 25 pounds 2½ ounces of butter in one week. At Chicago World's Fair won first prize in Test No. 1, sweepstakes in Test No. 1, first prize in show ring's sweepstakes in show ring. Dam of Noted Stoke Pogis of Prospect, 29,121, who leads in number of tested daughters in proportion to number he has had. Exhibited by C. A. Sweet, of East Aurora, N. Y.

HOLSTEIN COW—JOLIE JOHANNA. She was bred by Gerritt Smilley, of Peterboro, N. Y., and at ten years old, in the ninety-day demonstration test at St. Louis she gave 5,064.4 pounds of milk and 169.99 pounds of butter-fat, equivalent to 212.48 pounds of butter, an average daily yield of 2.36 pounds of butter. She was first-prize cow at the St. Louis World's Fair, champion senior female at the World's Fair, and grand champion female of the Holstein breed at the same Fair. Her official test made on the World's Fair Ground at St. Louis was 544.6 pounds of milk, 19.61 pounds of butter-fat, the equivalent of 23 pounds and 14 ounces of butter in seven consecutive days. Owned by the State Agricultural College of Colorado.

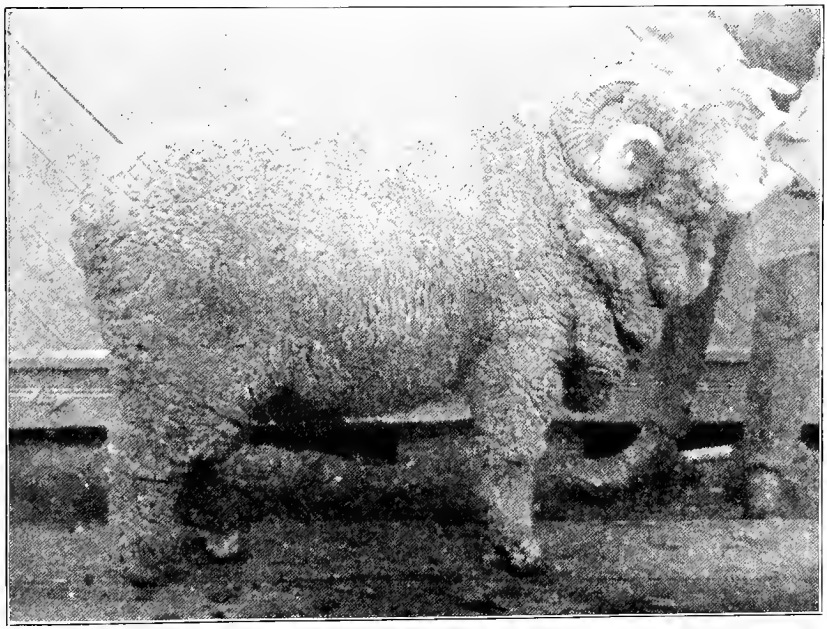

RAMBOUILLET SHEEP—THE VON HOMEYER RAM KAISER. Champion at Pan-American Exposition, and at Chicago International, 1901. Exhibited by A. A. Wood & Son, of Saline, Mich.

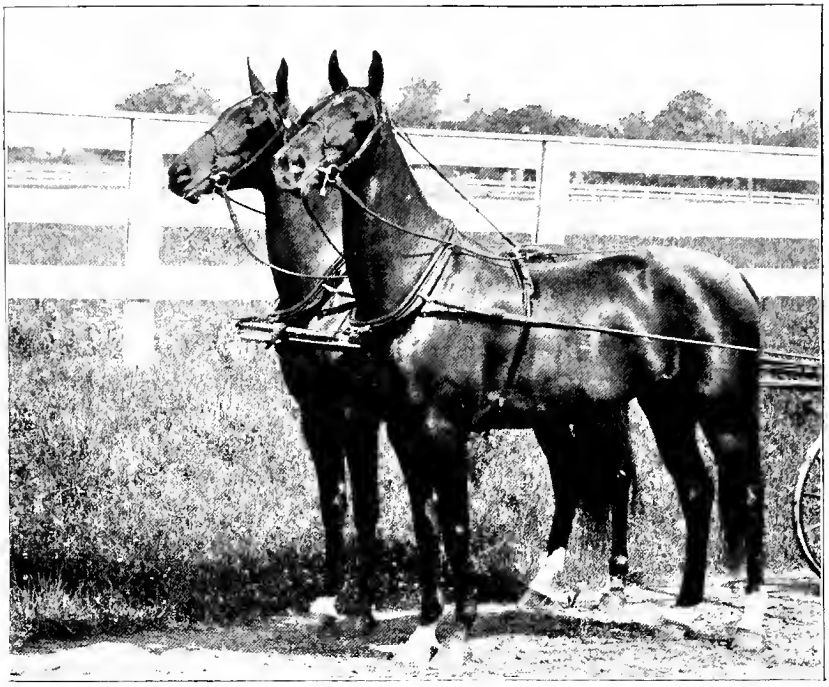

A TEAM OF ROADSTERS—LETTY LEE and LEONORA. Owned by C. W. Watson, of Baltimore. Blue-ribbon winners at Eastern shows, and considered the handsomest pair of roadsters exhibited in five years.

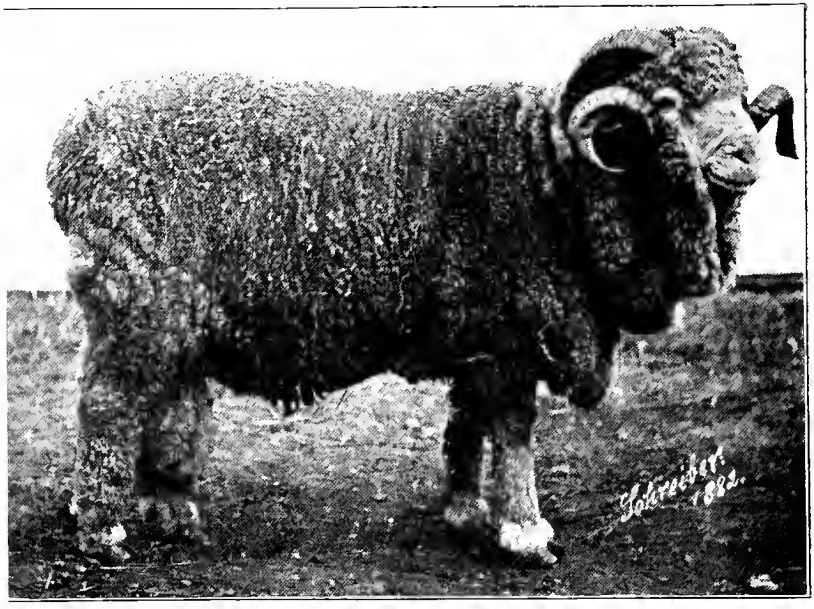

MERINO RAM—SUCCESS. Champion of the breed at the International Exposition of 1882. Photograph by Schreiber, of Philadelphia.

FRENCH DRAFT MARE—BUZETTA. Foaled March, 1901; weight, 1,985 pounds. First-prize three-year-old, also champion and grand champion French Draft Class, Louisiana Purchase Exposition. Owned by Ed. Hodgson, of El Paso, Ill. Bred by C. W. Hurt, of Arrowsmith, Ill.

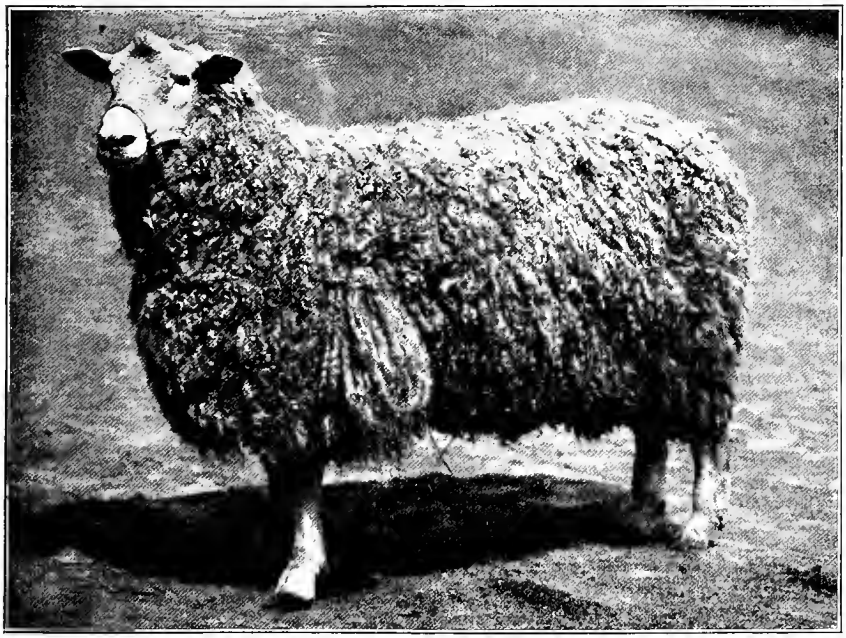

LINCOLN SHEEP—First-prize yearling at Argentine Rural Society, South America. Sold at auction for $1,350. From "Animal Industry in Argentina" by F. W. Bicknell, U. S. Department of Agriculture.

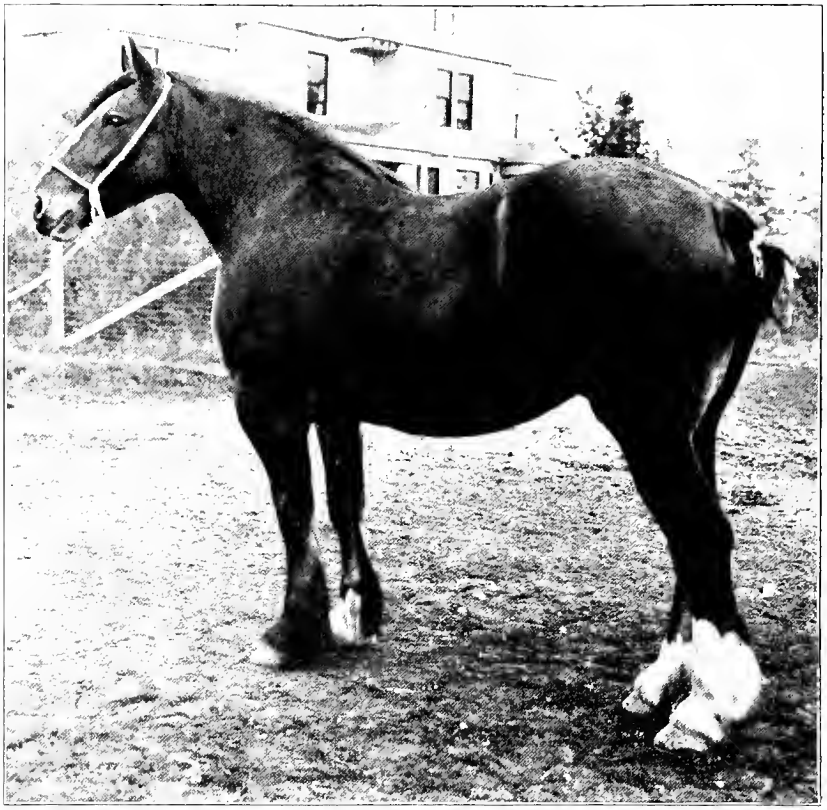

CLYDESDALE MARE—PRINCESS GOODWIN. Five years old. Grand champion female at Louisiana Purchase Exposition, 1904. Bred and owned by McLay Bros., of Janesville, Wis.

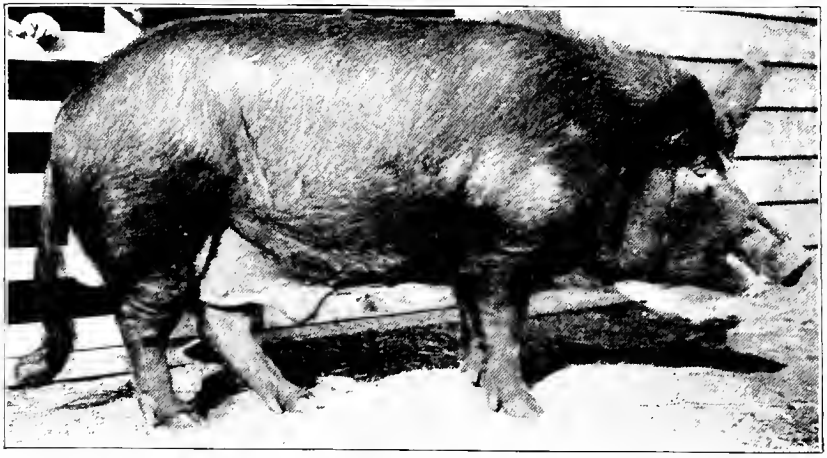

TAMWORTH BOAR—ENGLEWOOD'S FIREMAN. Grand champion at the Louisiana Purchase Exposition, 1904. The Tamworth hog is not noted for its beauty, but for massive frame and deep sides a typical bacon hog. Exhibted by W. W. Morton, of Russellville, Ky.

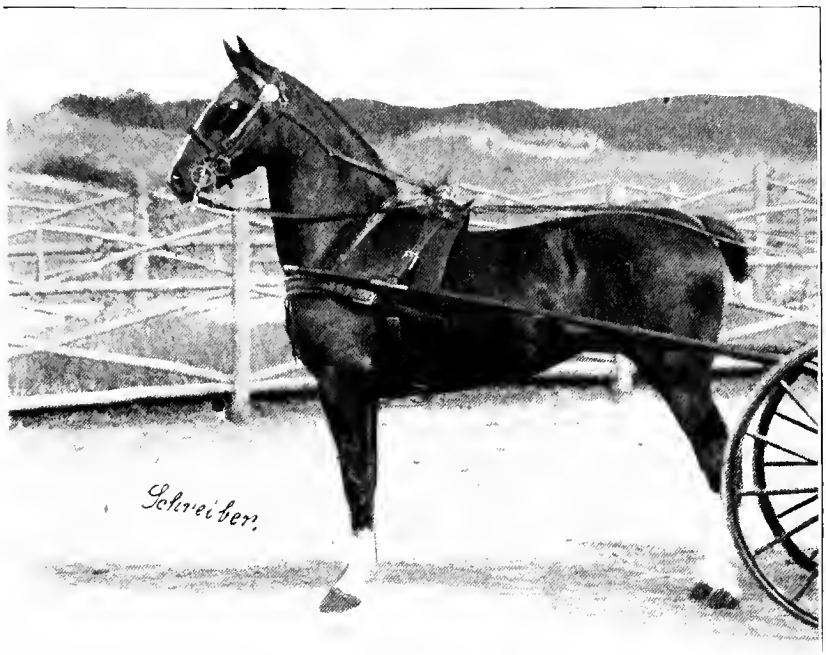

HACKNEY MARE—HILDRED. A champion harness mare, 1904, and whose blue ribbons are counted by the hundreds. Owned by E. J. Jordan, of Boston, Mass.

SHORTHORN BULL—WHITEHALL SULTAN, 163,573. "A show-yard winner and sire of winners and prominent herd headers." WHITEHALL SULTAN bred by J. Deane Willis, Bapton, Codford, Wilts, England, sired by Bapton Sultan. The dam of WHITEHALL SULTAN was the undefeated English heifer Bapton Pearl. WHITEHALL SULTAN is considered by good authorities to be one of the greatest Shorthorn bulls living. The late W. S. Marr pronounced him the best he saw in America. WHITEHALL SULTAN was champion at Illinois State Fair, 1904, and at all State Fairs at which he is shown thus far in 1905. Owned by F. W. Harding, of Waukesha, Wisconsin. WHITEHALL SULTAN'S latest award was grand championship, American Royal Show, 1905.

LORD BELFAST—HACKNEY HORSE. A companion to LORD BURLEIGH, together making a great carriage team, winning in many classes and championships. Owned by Mr. E. D. Jordan.

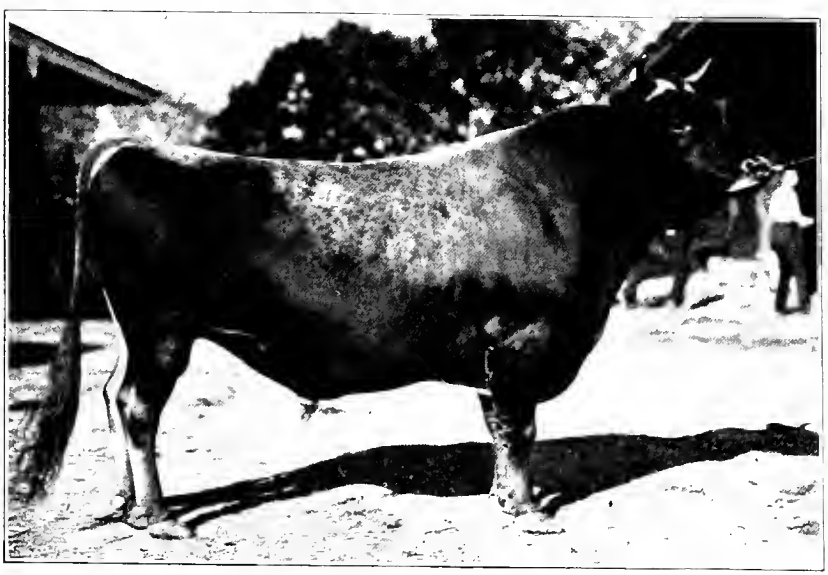

CLARA'S ORPHAN—GRAND CHAMPION JERSEY BULL AT ILLINOIS STATE FAIR, 1905; ALSO AT INDIANA. Exhibited by A. P. Walker, of Rushville, Ind.

HACKNEY HORSE—LORD BURLEIGH. Winner of harness championships. One of the greatest of modern show horses. Owned by Mr. E. D. Jordan.

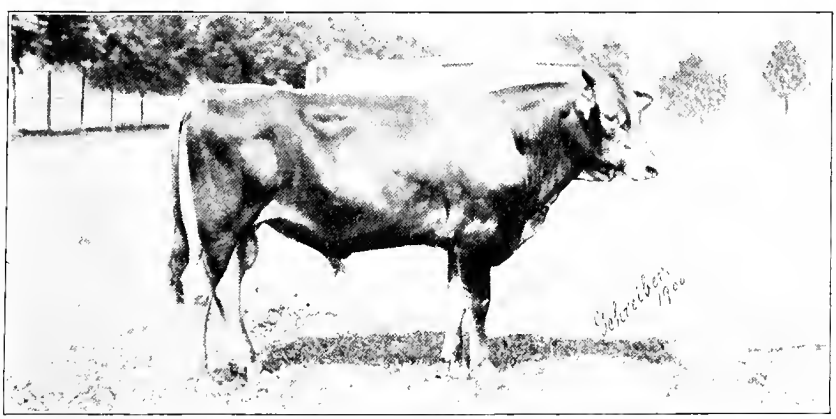

JERSEY BULL CALF—DOTSHOME LADDIE. Grown and exhibited by F. E. Dawley, of Fayetteville, N. Y. Winner of eight firsts as calf, 1900, and in the hands of a customer eighteen first prizes since; a son of CZAR OF RIVER MEADOW.

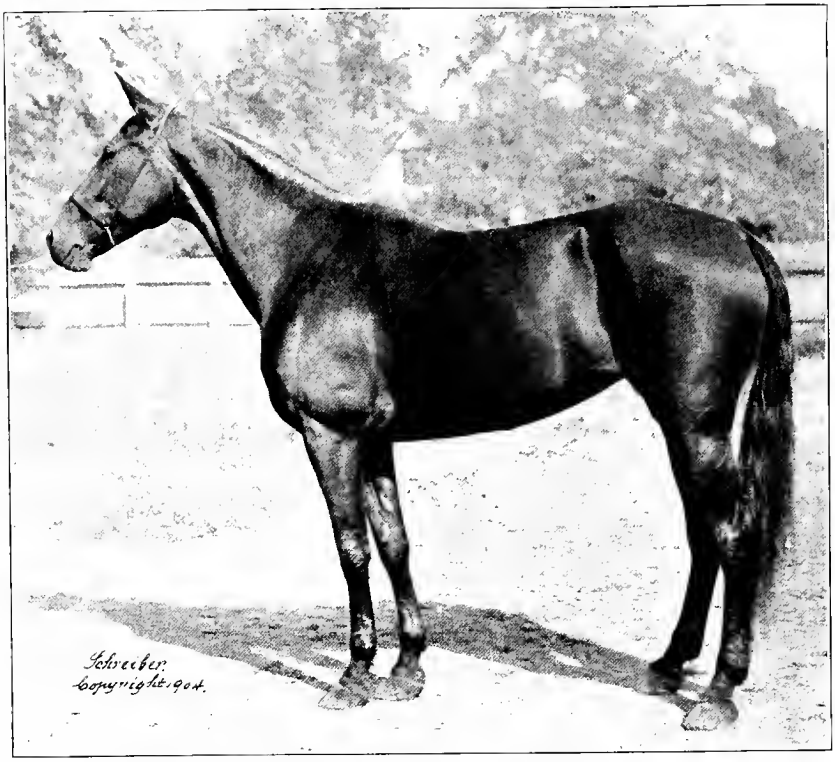

FAMOUS TROTTING MARE—SWEET MARIE, 2:04¼. From copyright photograph by permission of Schreiber & Sons, of Philadelphia. SWEET MARIE is by McKinney, 2:11¼, he by Alcyone, 2:27.

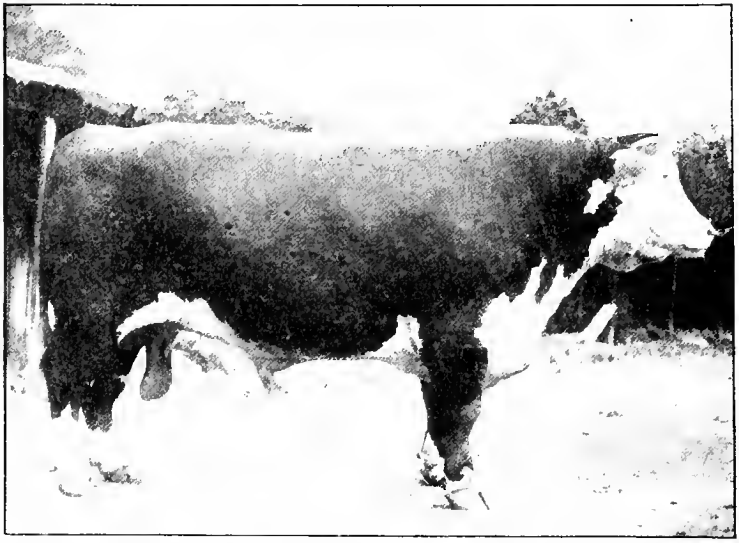

HEREFORD BULL—MARK HANNA. Best aged Hereford bull at Pan-American Exposition, 1901. Exhibited by H. D. Smith, of Compton, Quebec, Canada.

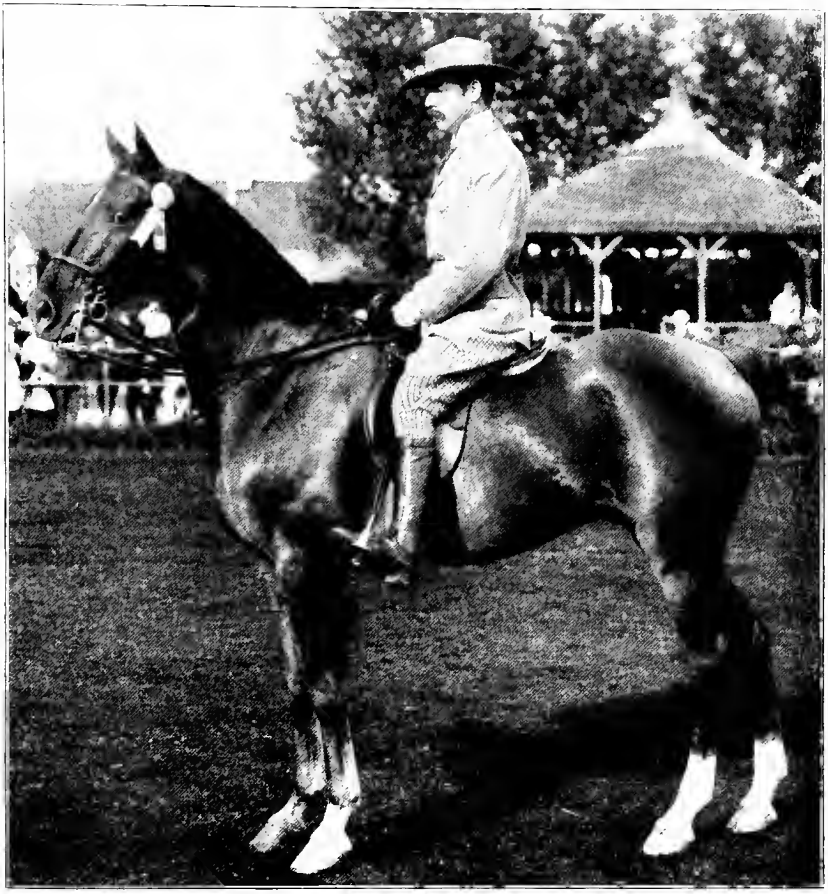

CHAMPION SADDLE HORSE—ROB ROY. Great prize winner at Eastern shows for three years. Exhibited by James G. Marshall.

COUNCILLOR—CHESTER WHITE BOAR. Champion at Illinois State Fair, 1905. Exhibited by E. J. Brouhard, of Colo, Iowa.

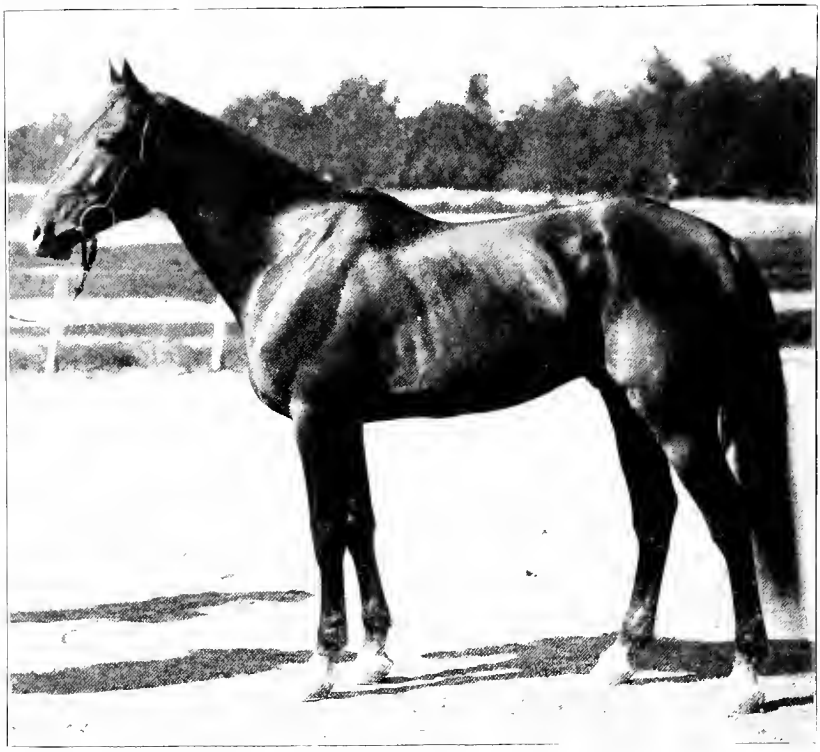

CRESCEUS—FASTEST TROTTING STALLION, 2:02¼. Fastest two miles, 4:17. Fastest heat in a race, 2:03¼. From copyright photo by permission of Schreiber, of Philadelphia. Another picture of CRESCEUS is on page 158.

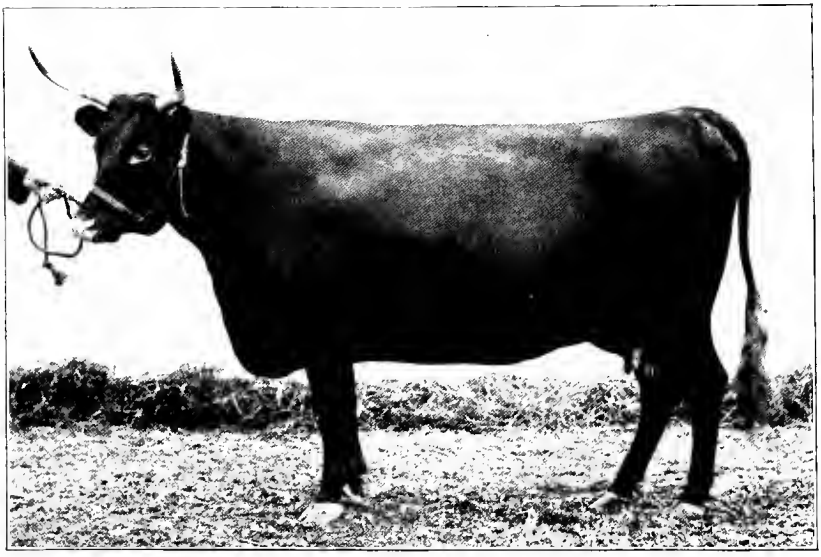

DEVON COW—PRETTY PET. First-prize winner at Pan-American Show and Exposition, 1901. Owned and exhibited by James Hilton & Son, of New Scotland, N. Y.

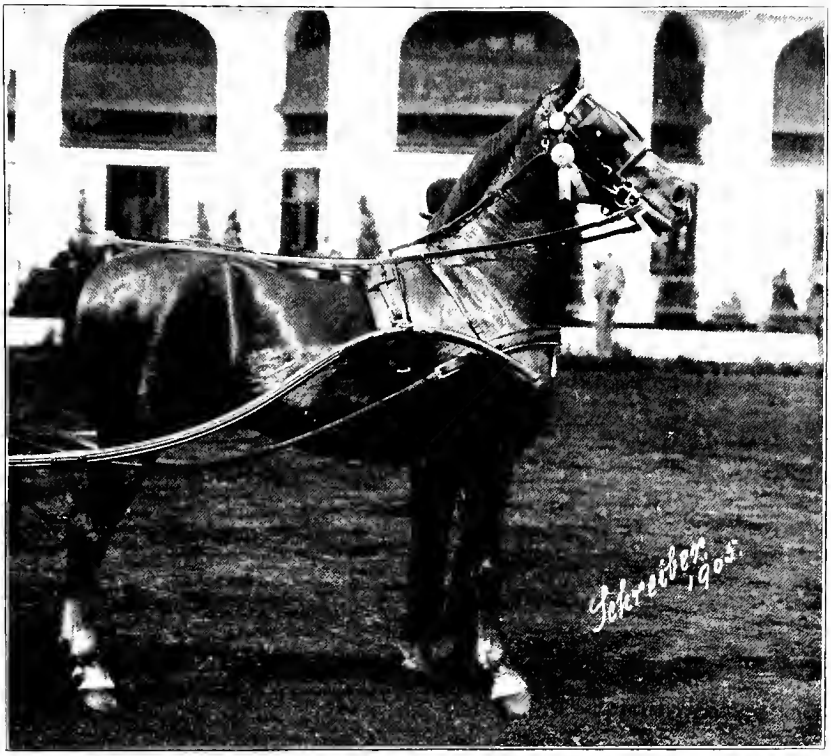

LIGHT HARNESS HORSE—NEWS BOY. At the Brooklyn Horse Show, 1905, he won every prize shown for, and at Philadelphia also made a great record. Exhibited by Mrs. J. B. Gerken, of Long Island, N. Y.

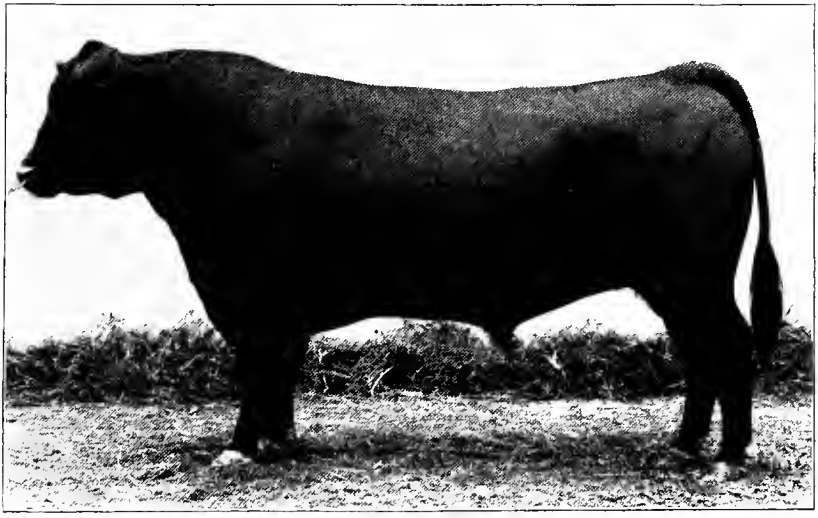

ABERDEEN-ANGUS BULL—HE'S A STAR. First-prize aged bull at Pan-American Show and Exhibition, 1901. Exhibited by D. Bradfute & Son, of Cedarville, O.

MIDDLE-WEIGHT HUNTER—GARNET RIPPLE. Winner at Eastern Shows. Exhibited by Mrs. Cortland H. Smith.

JERSEY BULL—HOOD FARM POGIS, 40,684. Owned by Hood Farm, Lowell, Mass. Winner of first prize at Milwaukee, Wis., and Springfield, Ill., also at Saco, Me., and at New England and Massachusetts State Grange Fairs. Sire of bull now heading Hood Farm herd.

TROTTING-BRED CARRIAGE HORSES—POLLY PRIM AND SWEET MARIE. Exhibited by Alfred G. Vanderbilt and winning at Philadelphia and other shows.

POLLED DURHAM BULL—GOLDEN HERO, 150,363. Grand champion at the Louisiana Purchase Exposition, 1904. "This bull is making enduring history both as a sire and prize winner." Was also champion of the Polled Durhams at the Chicago International Show, 1904. Property of A. C. Wood & Sons, of Pendleton, Ind.

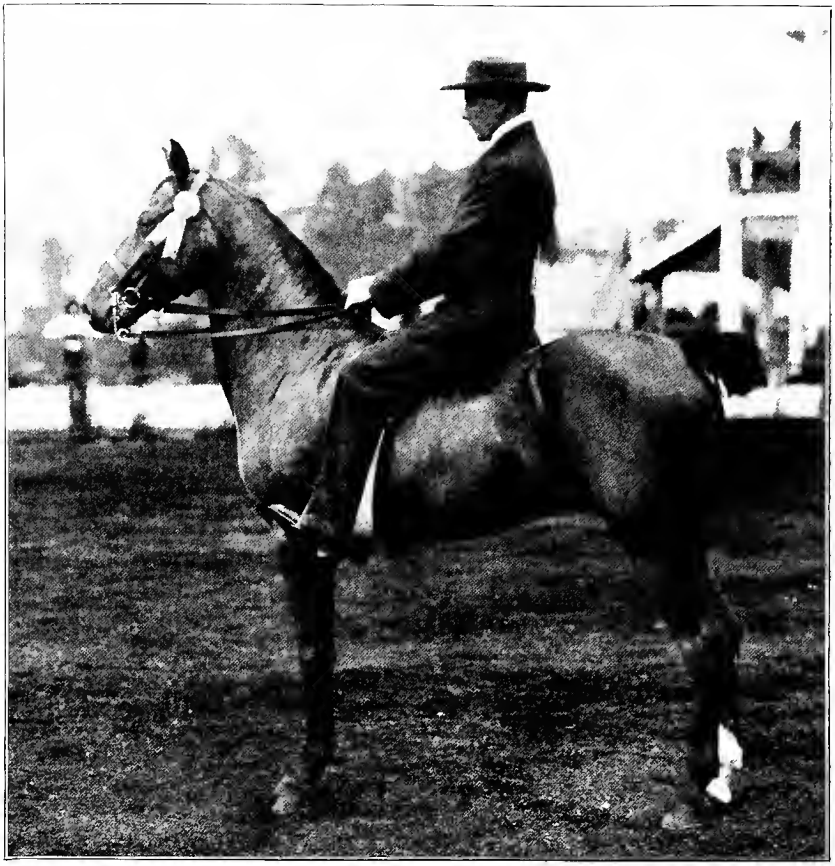

PONY GELDING—DOMINOE. Brother to Tangerine, both sired by Dilham Prime Minister out of Little Wonder. Winner of many first prizes at Eastern Horse Shows.

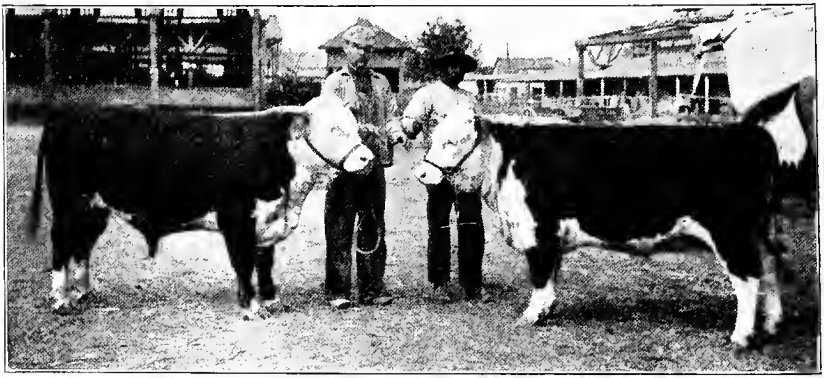

HEREFORD CATTLE—PRINCE RUPERT, 8th. First-prize and yearling bull, St. Louis and other shows, 1902. BELLE DONALD, 59th—Yearling heifer. First in class over circuit, 1902. Exhiblted by W. H. Curtice, of Eminence, Ky. PRINCE RUPERT has won great honors since this picture was a grown bull, not the least being grand champion Hereford bull at Illinois State Fair, 1905.

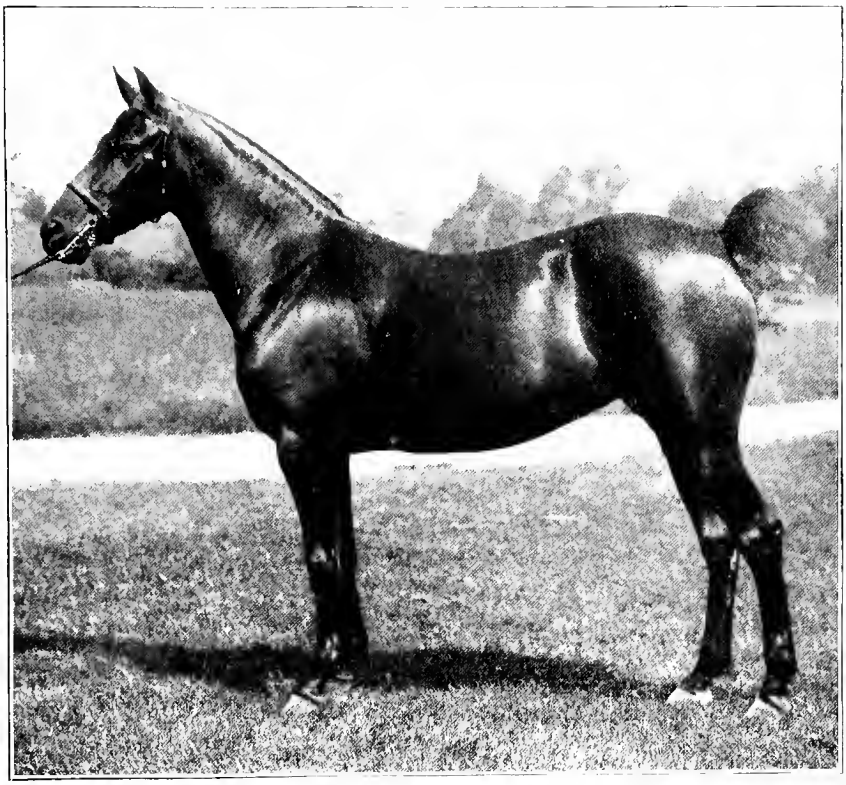

TANGERINE—PONY MARE. Under 14 hands; stands to win in any company. Exhibited by Mr. Eben D. Jordan.

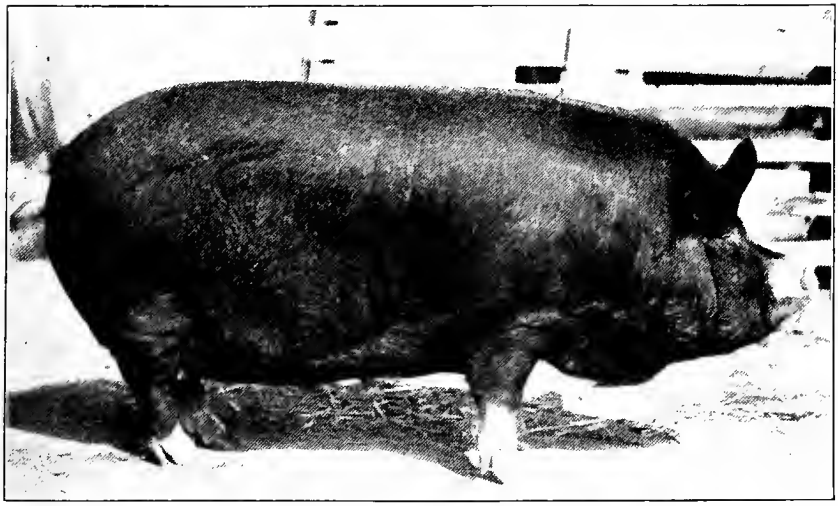

BERKSHIRE SOW—FANCY, 58,989. Bred and owned by Thomas Teal Son, of Utica, Ia. Under one year old received first prizes at Iowa, Minnesota and Wisconsin State Fairs. As yearling (shown in picture) was first and sweepstakes, St. Louis Fair, 1901. Weighed 456 pounds when 396 days old.

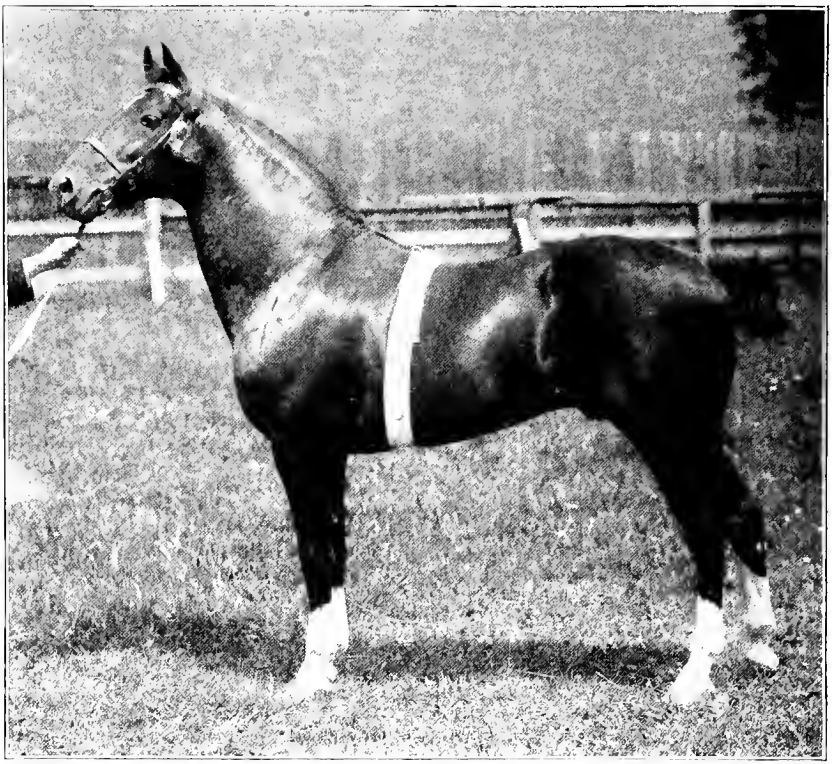

HACKNEY STALLION—OXFORD. Winner at Philadelphia, 1905, and at other shows. Exhibited by Wm. White, of Pennsylvania.

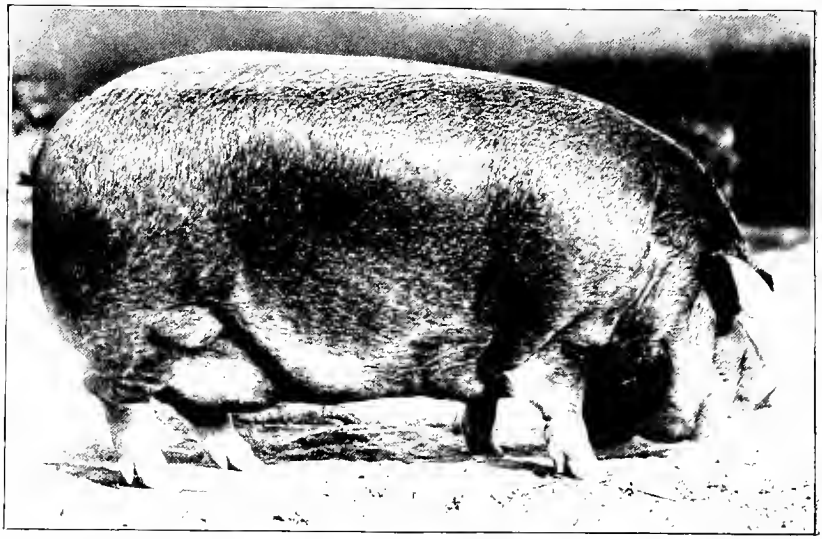

POLAND-CHINA COW—LADY LUCILE, 222,222. Under one year old. Grand champion at Louisiana Purcahse Exposition, 1904. Exhibited by B. L. Gosick, of Fairfield, Iowa.

HACKNEY HORSE—FOREST KING. Imported, sensational, high-stepping Hackney that won the gig prize and the harness championship at the Philadelphia Horse Show, 1905; also won the Waldorf-Astoria Cup in 1904 at New York. Owned and driven by Judge W. H. Moore, of New York City.

RUBIANA'S STANDARD—FOUR-YEAR-OLD GUERNSEY BULL. Grand champion at Illinois State Fair, 1905, and other Fairs. Exhibited by M. D. Cunningham, of Kansasville, Wis.

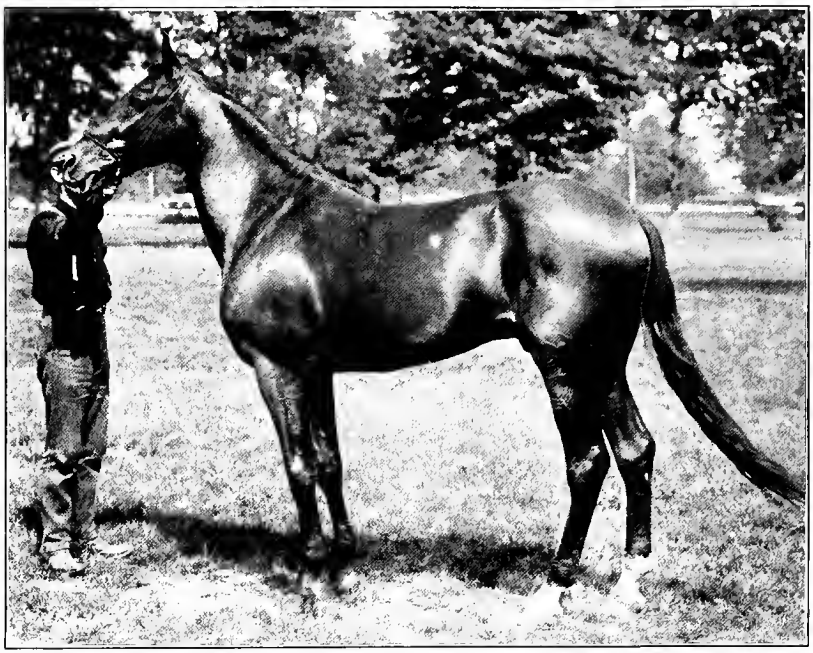

ARION, 2:07¾—BAY TROTTING STALLION. Sold at three years old for $125,000 to Malcolm Forbes. of Boston, Mass.; the highest price ever paid for a trotting horse. Holds the world's championship record for two-year-olds, 2:10¾. Bought by M. W. Savage, of Minneapolis, Minn.

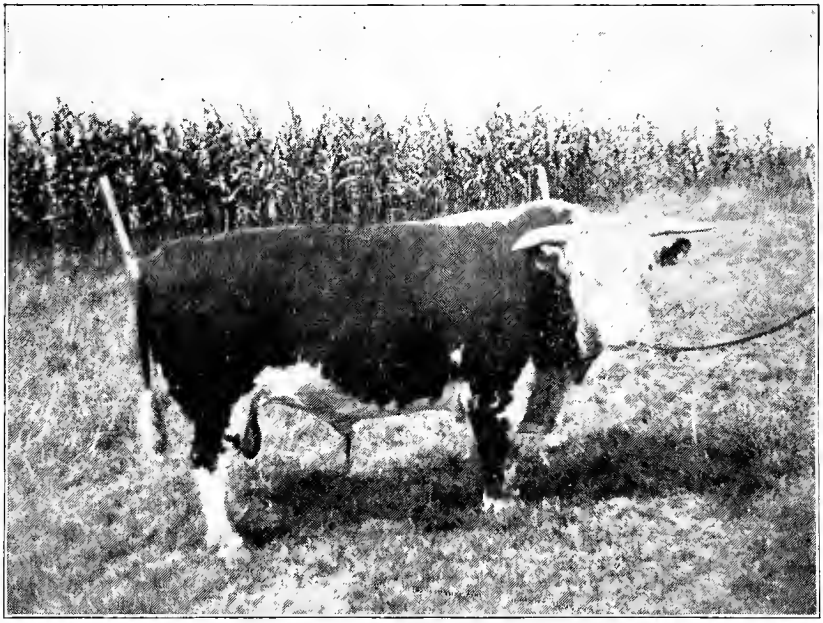

HEREFORD BULL—MAPLE LEAF SHADELAND, 9th. Grand champion Hereford bull in quarantine division at the Louisiana Purchase Exposition. Exhibited by Campbell Russell, of Hereford, Indian Territory.

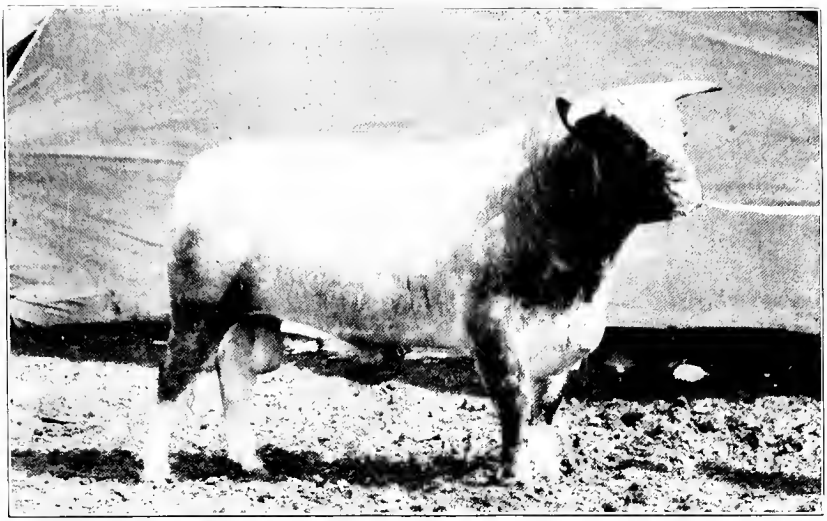

SHORTHORN BULL—YOUNG ALICE'S PRINCE, 171,111. Champion of Texas, 1903, 1904 and 1905. Grand champion Southern Division Louisiana Purchase Exposition, 1904; also sire of grand champion female in same division. Weight, 2,530 pounds at five years. Owned by David Harrell, of Durham Park Stock Farm, Liberty Hill, Texas. "He meets you and he leaves you as a Shorthorn bull should do, modeled accurately in front and well finished behind."

LE TORT—TROTTING STALLION. First-prize winner at Philadelphia, 1902. Exhibited by C. N. Morrison, of Philadelphia, Pa.

BELGIAN STALLION—TRAPPISTE. Grand champion at the Louisiana Purchase Exposition, 1904. Exhibited by J. Crouch & Son, of Lafayette, Ind.

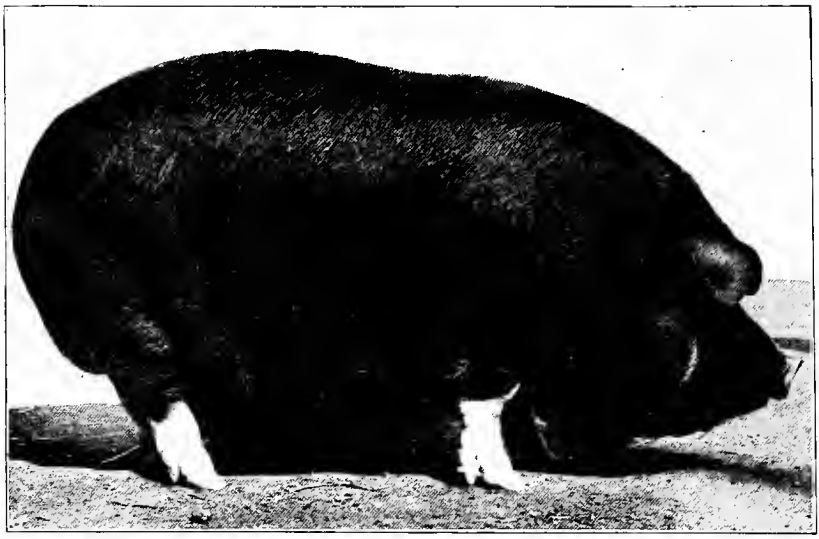

POLAND-CHINA SOW—U. S. PERFECTION. Two years old. Senior grand champion at Louisiana Purchase Exposition, 1904. Exhibited by S. E. Shellenburger, of Camden, Ohio.

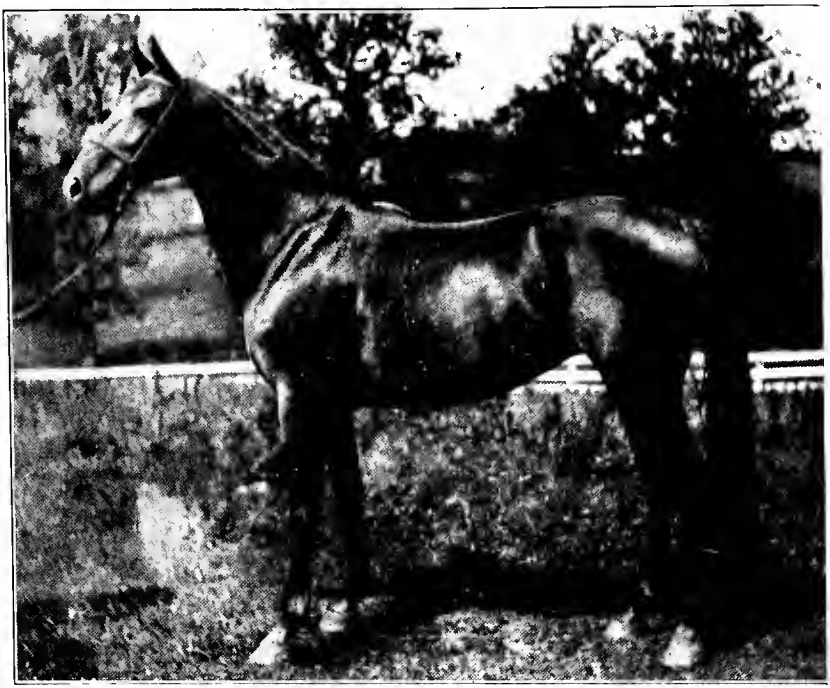

DAYTONA—THOROUGHBRED MARE. Grand champion Louisiana Purchase Exposition, 1904. Bred by J. B. Haggin, Rancho del Paso, California. Exhibited by Geo. C. Graddy, of Versailles, Ky.

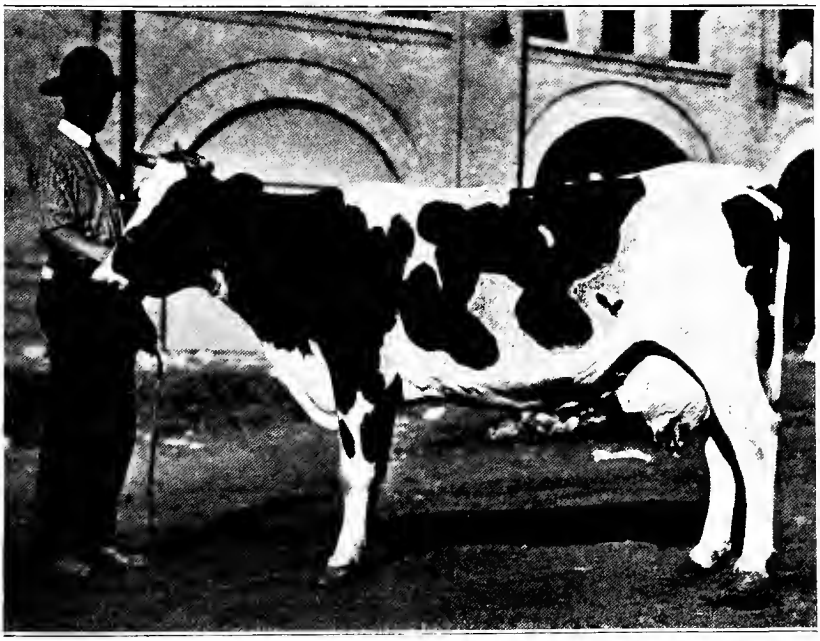

WAYNE PARTHENEA—HOLSTEIN-FRIESIAN COW. Sweepstakes cow at many shows, the latest being grand champion Illinois State Fair, 1905. Milk record, 70 pounds in one day and 17 pounds 8 ounces in seven days. Bred by M. E. Moore, of Cameron, Mo., later owned by C. F. Stone, of Peabody, Kansas.

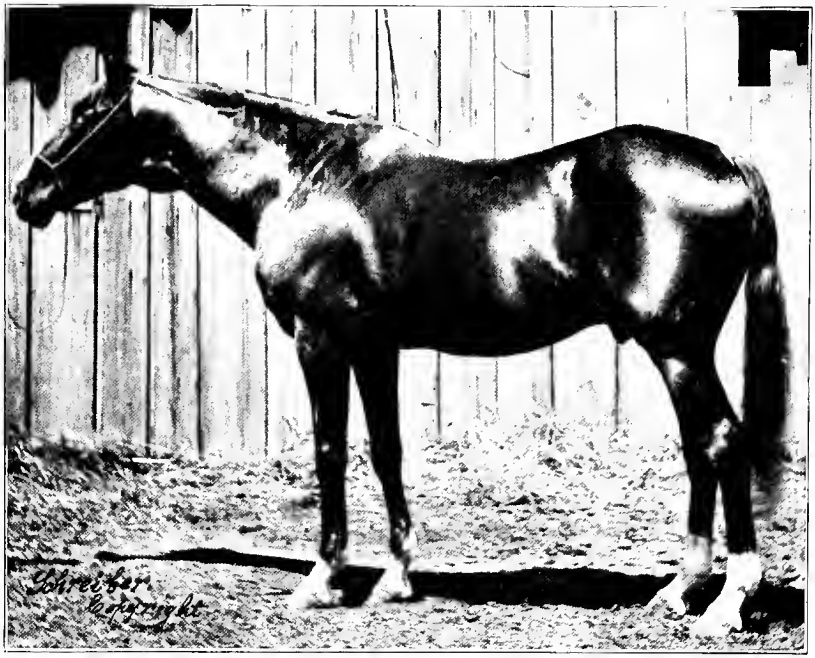

THOROUGHBRED HORSE—LEXINGTON. Four-mile record, 7:19¾. The greatest race horse and sire of his day. Photograph dated 1872. From a copyright pictnre by permission of Schreiber & Sons, Art Photographers, Philadelphia, Pa.

ACKNOWLEDGMENT.—It gives the editor of The Book of Live Stock Champions the greatest pleasure to invite attention to many photographs in this work bearing the imprint "Schreiber." Without these pictures of famous cattle and horses such a grand display as herein presented would have been impossible. All the copyright pictures are published by permission of Schreiber & Sons, Photographers, Philadelphia, Pa.

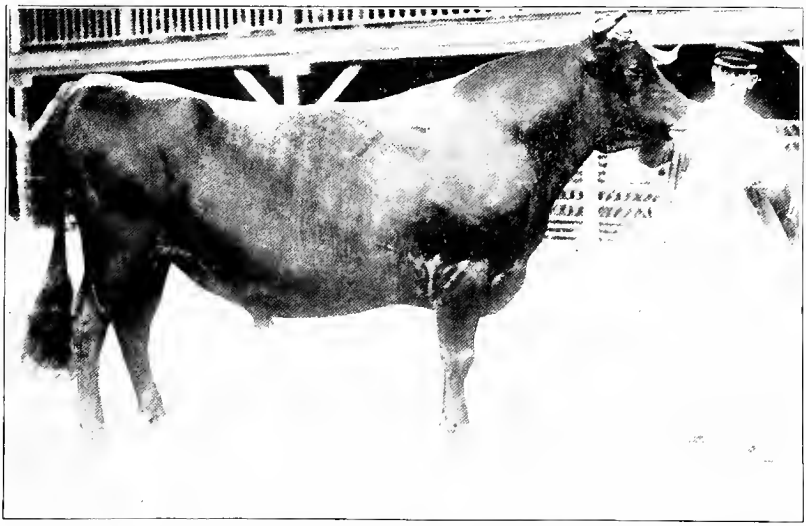

JERSEY BULL—MERRY MAIDEN'S THIRD SON. Grand champion of the breed at Louisiana Purchase Exposition, 1904. Bred by C. I. Hood, of Lowell, Mass., and exhibited by H. C. Taylor, of Orfordville, Wis.

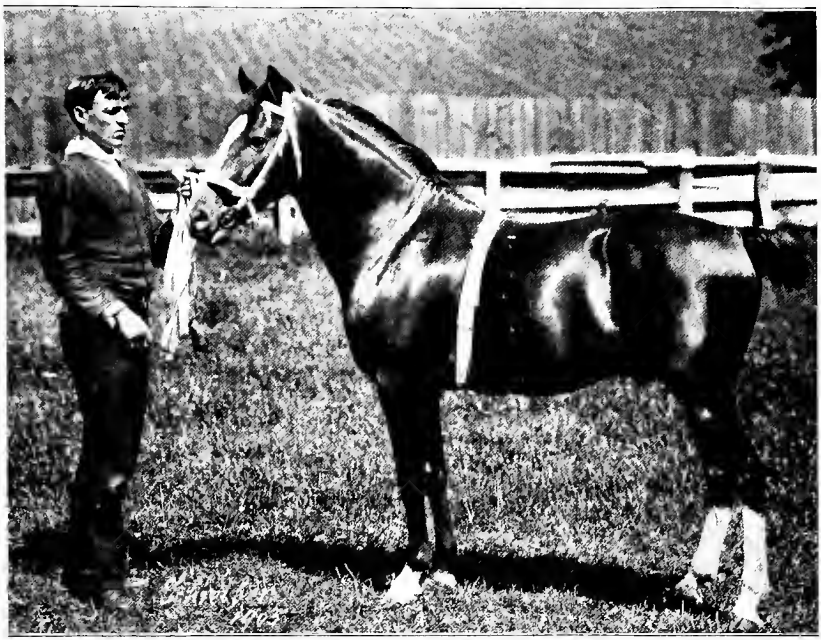

PONY STALLION—ENFIELD NIPPER. Belonging to the class between 13 and 14.1 hands. A winner at many Eastern shows. Considered to be one of the greatest ponies in existence. Exhibited by W. D. Henry, of Irvington Stock Farm, Pa.

DEFENDER, 140,037—HEREFORD BULL. Owned by C. G. Comstock & Son, of Albany, Mo. First-prize winner as junior bull calf, American Royal Cattle Show, Kansas City, Mo., 1902. First-prize winner as junior yearling and winner junior sweepstakes, Minnesota State Fair, 1903. First-prize winner as two-year-old, World's Fair, 1904. Reserve grand champion World's Fair, St. Louis, 1904. Winner grand sweepstakes prize, thus making him the grand champion bull of the American Royal Show at Kansas City, Mo., 1905.

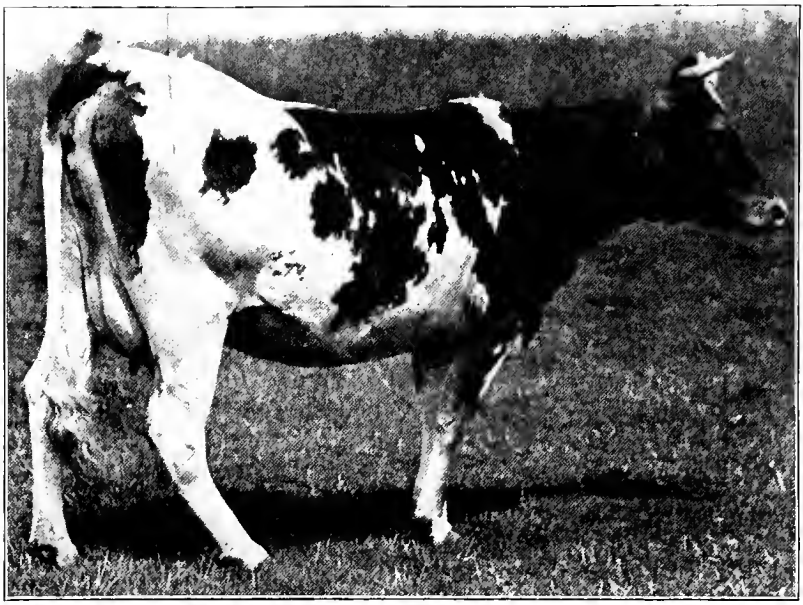

GUERNSEY HEIFER DOLLY BLOOM, 12,770, A. G. C. C., owned by F. Lothrop Ames, of Langwater Farms, North Easton, Mass. As a two-year-old heifer she made 453.86 pounds of butter fat in one year. The milk production for the year was 8,841.58 pounds, which averaged 5.13 per cent. butter fat. The record is claimed to be the largest butter fat production by a two-year-old heifer.

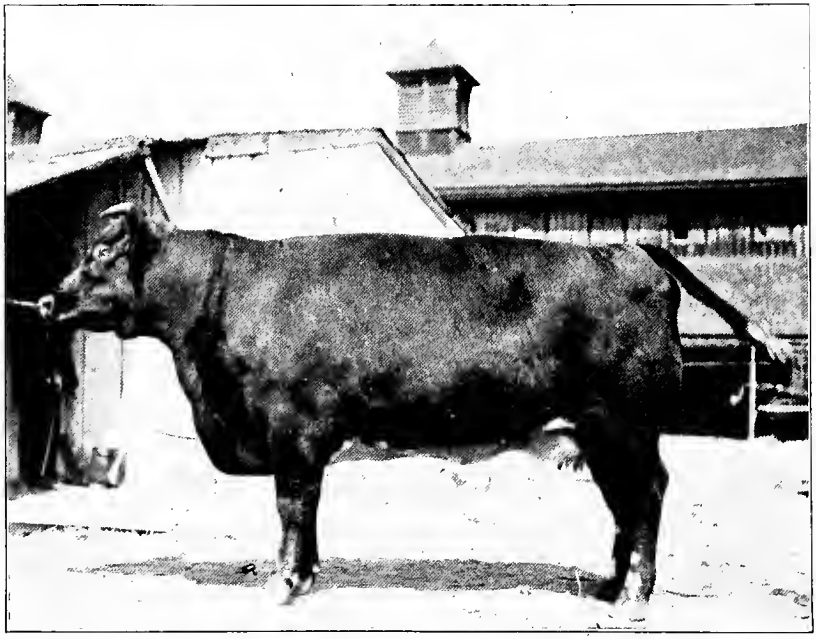

SHORTHORN COW HAPPY VALLEY. Three years old when picture was taken. Owned by F. W. Harding & Son, of Waukesha, Wis. First-prize winner at Kentucky, Indiana, Wisconsin State Fairs and at St. Louis in 1903.

AYRSHIRE YEARLING — MAY QUEEN OF AVON. Sweepstakes heifer at several State Fairs and at St. Louis Fair. Owned by W. P. Schank, of Avon, N. Y.

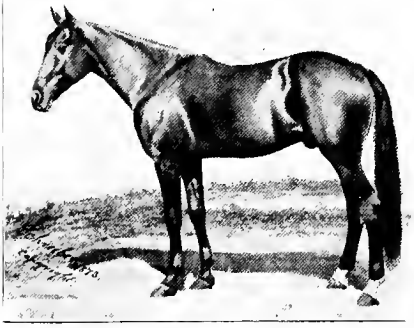

FAMOUS TROTTING SIRE—ELECTIONEER. By Hambletonian. Sire of Arion, 2:07¾; Sunol, 2:08¼; Palo Alto, 2:08¾; and many others with fast records. From copyright picture taken in 1873 by Schreiber & Sons, Philadelphia.

JERSEY COW—EUROTAS, 2,454. Record, 778 pounds of butter in one year. Owned by the late A. B. Darling, Fifth Avenue Hotel, New York.

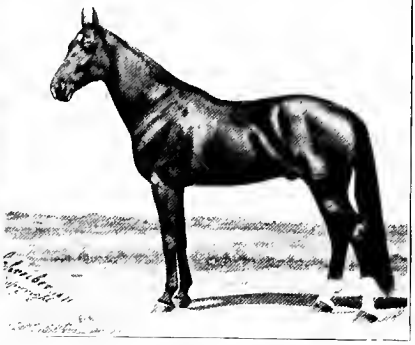

TROTTING SIRE—HAPPY MEDIUM, 2:32½. By Hambletonian. Sire of Nancy Hanks, 2:04; Riley Medium, 2:10¼; Maxie Cobb, 2:13½; and many others in the 2:15 list. From copyright photo by permission of Schreiber & Sons.

FAMOUS JERSEY BULL — IMPORTED TORMENTOR, 3,533. Owned by the late Major Campbell Brown, of Spring Hill, Tenn.

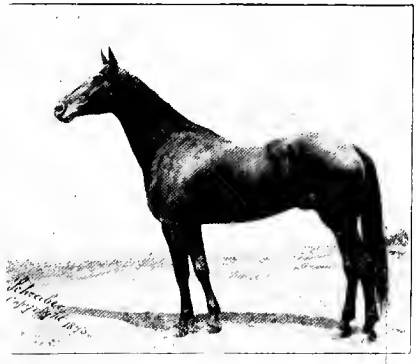

PACING GELDING—MASCOT, 2:04. In the year 1892, for the first time, a trotter, Nancy Hanks, and a pacer, Mascot, divided the honor of being the fastest light harness performer.

SCOTCH HIGHBALL—BAY GELDING, 15¾ HANDS HIGH. Premium winner in Roadster Classes at the Louisiana Purchase Exposition. Bred and owned by Alex Bradford, Jr., of Columbia, Mo.

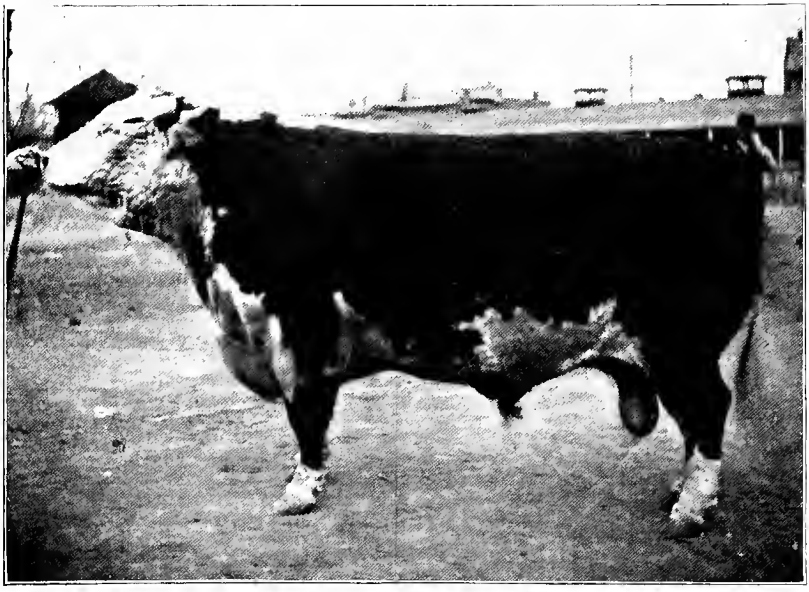

HEREFORD BULL—MARCH ON, 6th. As a three-year-old. Sweepstakes winner at many Fairs and champion at American Royal Show. Exhibited by J. A. Funkhouser, of Plattsburg, Mo.

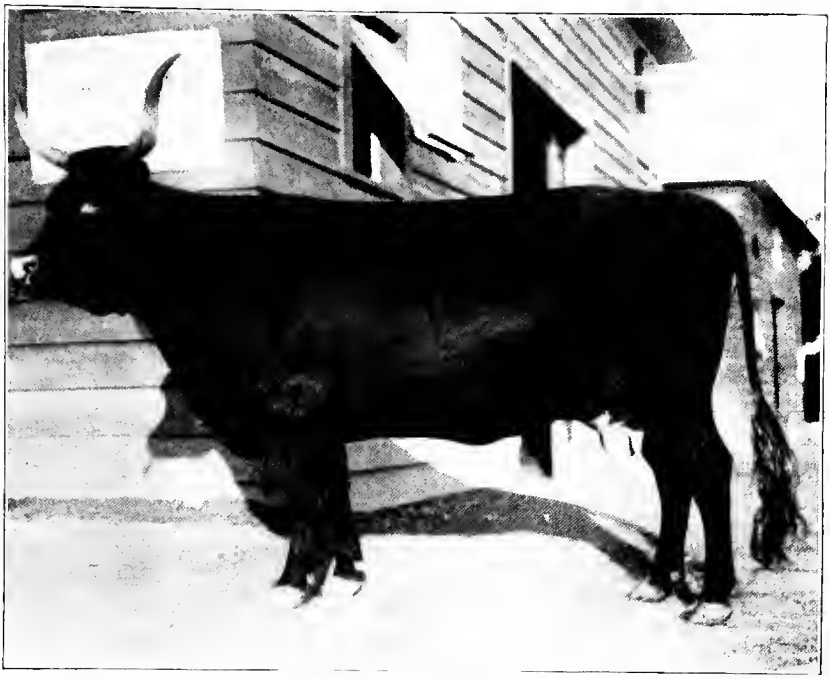

DEVON COW—LENA D. First-prize aged cow at Louisiana Purchase Exposition, 1904. Bred by A. E. Baker, of Beaver Dam, Wis. Exhibited by W. H. Davis, of Mendota, Ill.

SHORTHORN BULL—STAR OF THE NORTH. First-prize aged Shorthorn bull at Chicago International Exposition, 1901. Exhibited by I. M. Forbes & Son, of Henry, Ill.

HEREFORD AGED HERD. Exhibited by O. Harris, of Harris, Mo. First prize winners at Missouri, Iowa, Minnesota and Indiana State Fairs. Headed by BEAU DONALD, 5th, first-prize winner and champion, and including IVA, 2d, LUCILE, 2d, AMELIA and IVA, 4th—all first-prize winners. LUCILE, 2d, and AMELIA were first in class at Chicago, 1903.

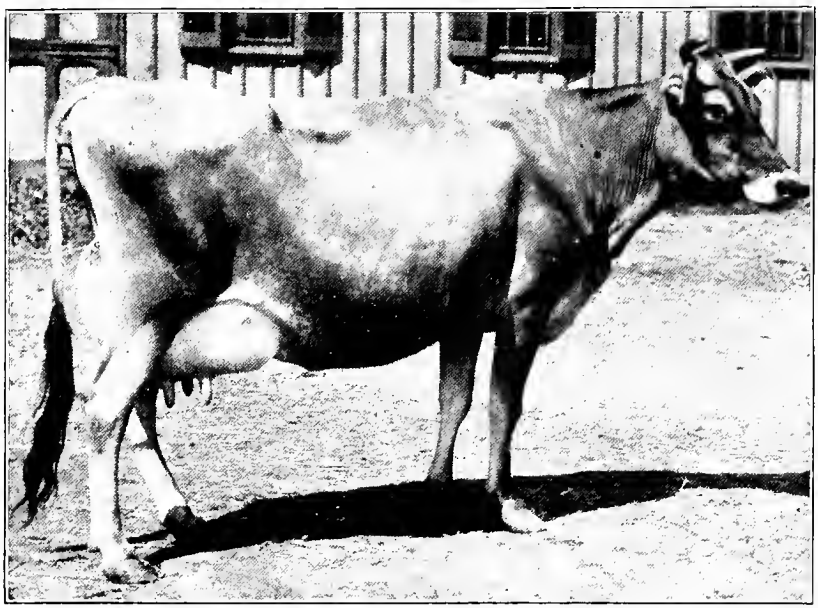

GOLDEN LAD'S FAVORITE—IMPORTED JERSEY COW. First prize winner at several important expositions. Sold in May, 1901, to Biltmore Farms for $2,700.

HEREFORD YOUNG HERD. Exhibited by O. Harris, of Harris, Mo. Prize-winning herd wherever shown, six State Fairs, Kansas City Royal and Chicago International, 1903. Headed by BENJAMIN WILTON, 10th, supported by TESS, AMELIA, IVA, 4th, and ARMINTA, 4th, all first-prize winners, three being first in class at Chicago, 1903.

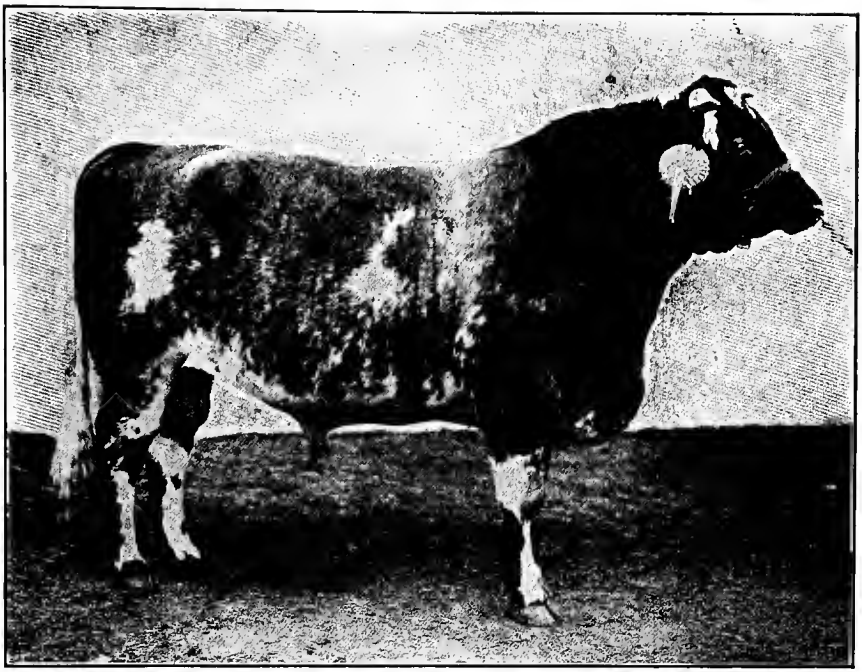

DURHAM BULL—OXFORD BARON. A specimen of prize-winning Argentine Shorthorns. Age, 1 year, 11 months and 25 days, weighing 1,991 pounds. Was sold in the money of that country for $21,000.00. Illustration by courtesy of U. S. Department of Agriculture, from Year Book for 1904. Article by F. W. Bicknell.

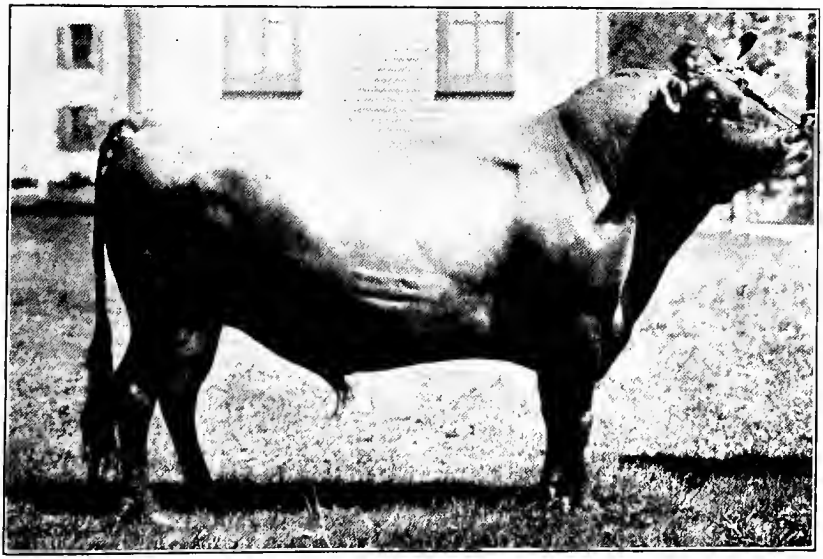

FLYING FOX—FAMOUS IMPORTED JERSEY BULL—Great prize-winner on Island. Bought for $7,500 by Mr. Thomas W. Lawson, of Boston, Mass.

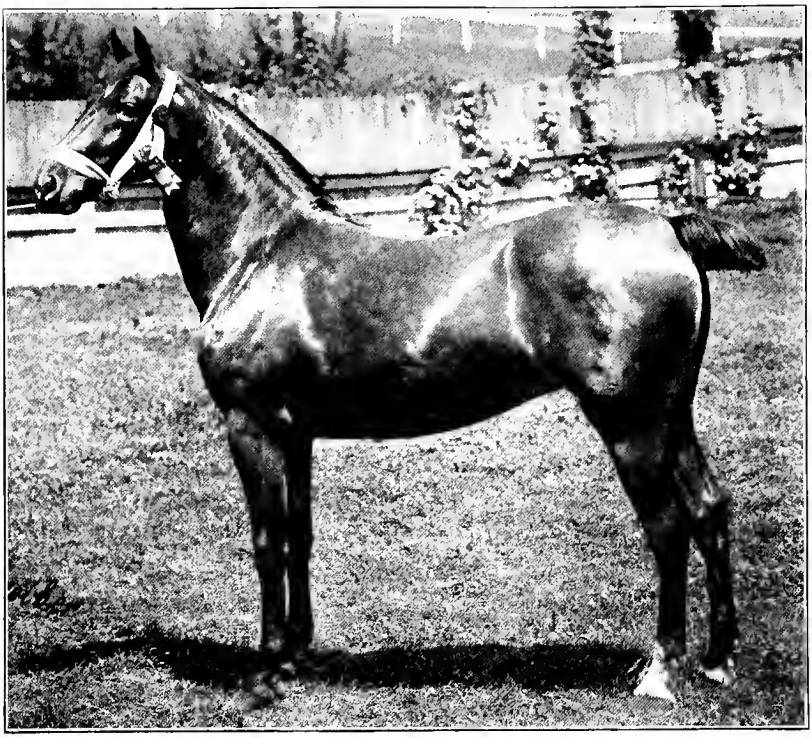

INDIAN QUEEN—CHAMPION HACKNEY MARE. Owned by Mr. F. G. Bourne, of New York City.

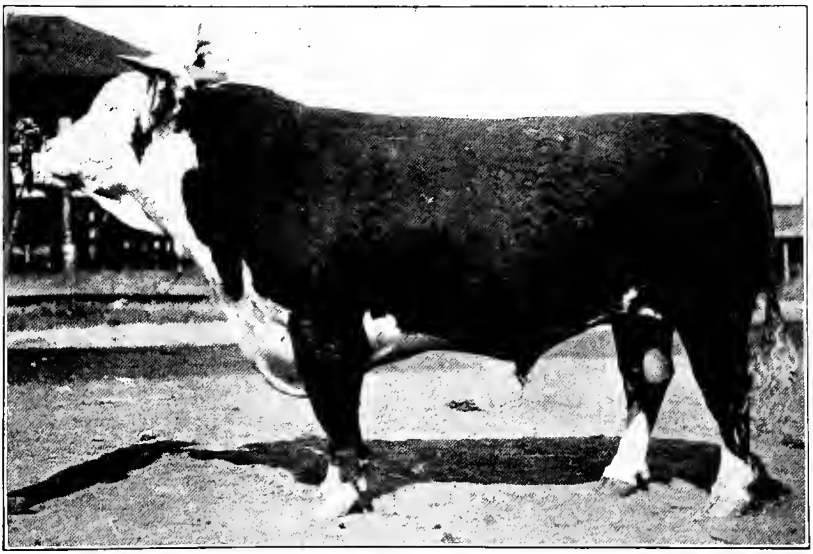

HEREFORD BULL—BEAU DONALD, 39th. Two years old. First-prize winner at New York, Ohio, Kentucky, Illinois and St. Louis Fairs; also first-prize two-year-old at Chicago International Show, 1903. Exhibited by W. H. Curtice, of Eminence, Ky.

LORD MINTER—FIRST-PRIZE WINNING MIDDLE-WEIGHT HUNTER. Owned by Mr. Robert E. Todd, of New York City.

DEHORNED SHORTHORN STEERS—A car-load, 1,544 pounds average. First-prize winners, Fort Worth, Texas, Fat Stock Show, 1899. Fed by Marion Sansom, of Alvarado, Tex.

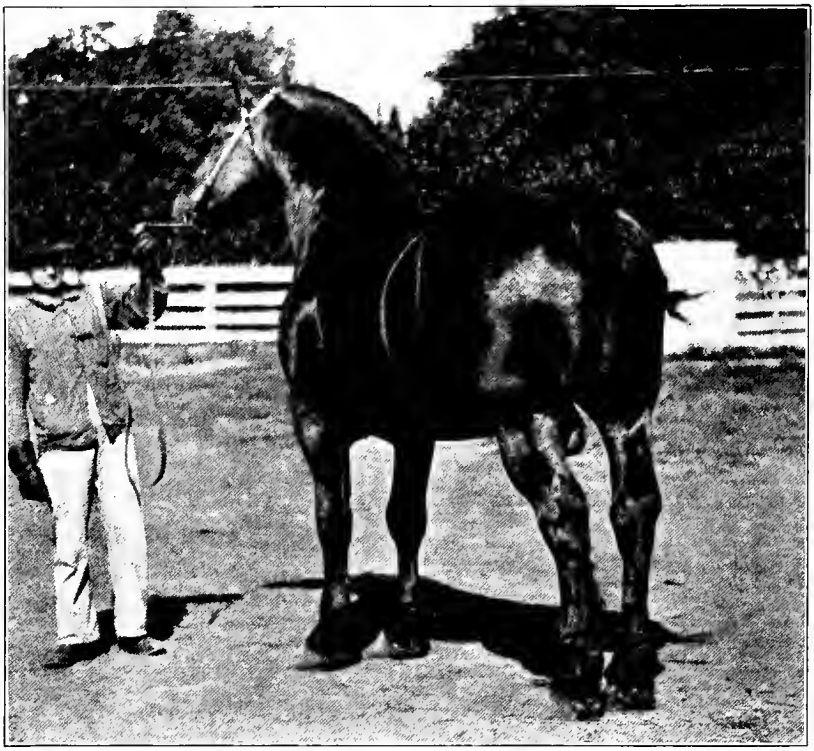

FAMOUS PERCHERON STALLION, CASINO (45,462), 27,830. Owned and exhibited by J. W. & J. C. Robison, of Towanda, Kas. This horse took first prize in the aged class at the Missouri State Fair two years in succession, besides winning many other blue ribbons; was also a prize winner at the National Show in France in 1901. CASINO also won first prize in class at the Louisiana Purchase Exposition, 1904, then owned by McLaughlin Bros.

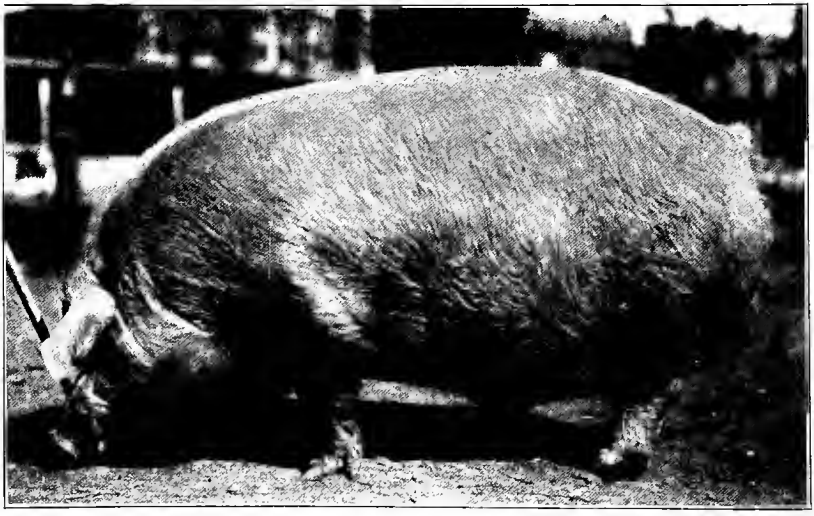

CHESTER WHITE BOAR—COMBINATION. Owned by F. D. Humbert, of Nashua, Iowa. Weighing 700 pounds as a yearling. First-prize and sweepstakes winner at Missouri, Iowa, Kansas and Nebraska State Fairs, and at St. Louis in 1903.

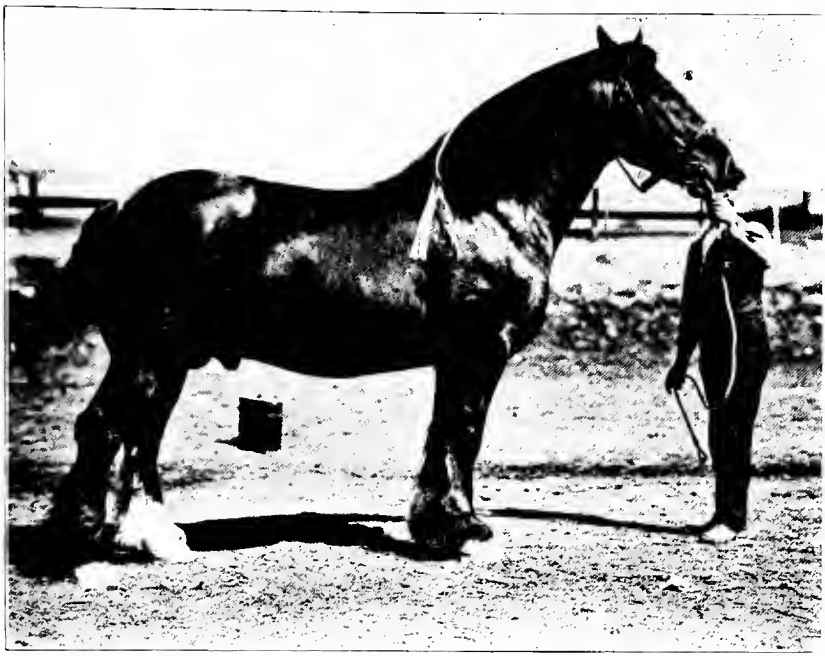

ARROWSIDE DUKE—FOUR-YEAR-OLD SHIRE STALLION. Exhibited by Taylor & Jones, of Williamsville, Ill. Grand champion at Illinois State Fair, 1905. Said by the Breeders' Gazette to be a show in himself, without a fault, and one of the best Shire horses ever brought to America.

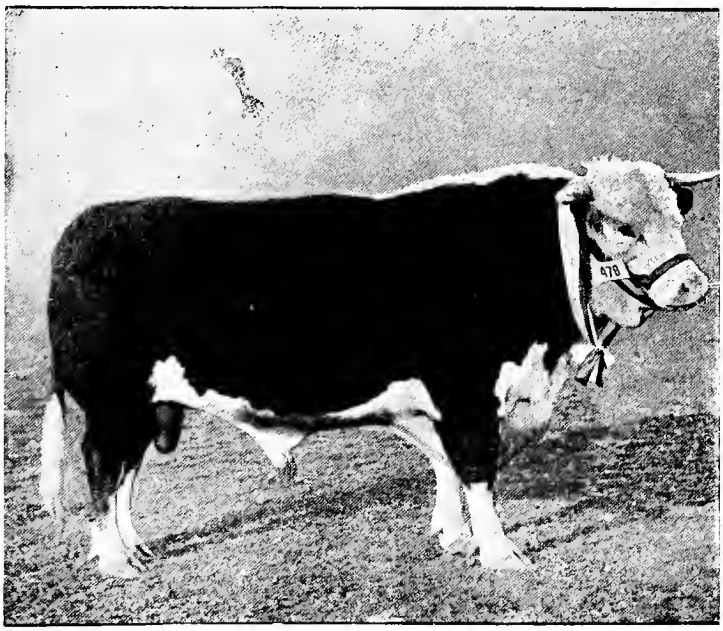

HEREFORD BULL—AN AUSTRALIAN SHOW-RING CHAMPION. The property of Mr. Henry Beattie, of Diggers' Rest, Victoria, Australia.

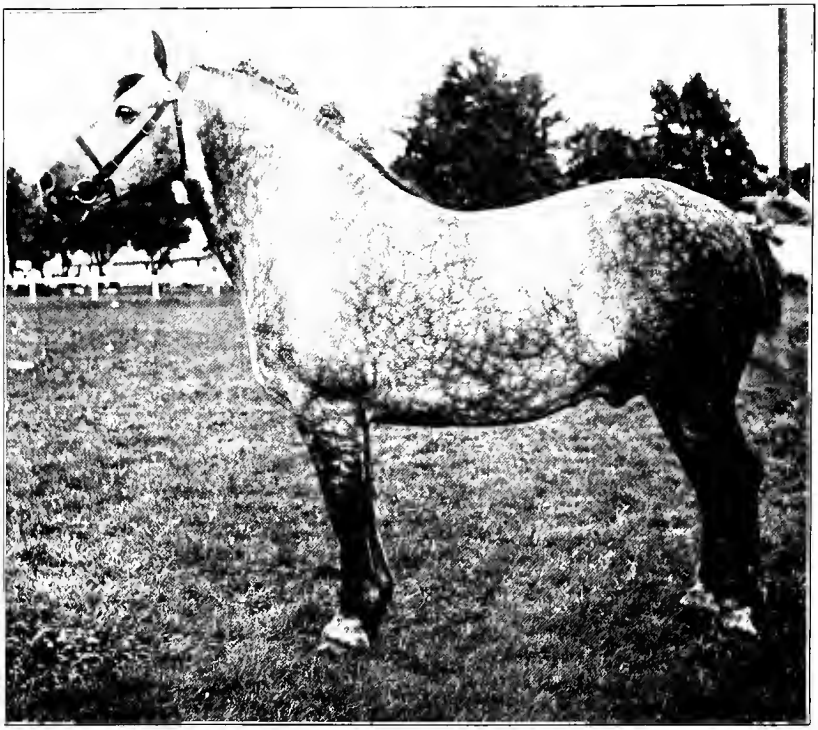

PERCHERON STALLION—MEDOC, 30,986. First in class at Iowa, Minnesota and Wisconsin State Fairs, 1903; also one first and one second at Chicago International, 1903. Owned by Lew W. Cochran, of Crawfordsville, Ind.

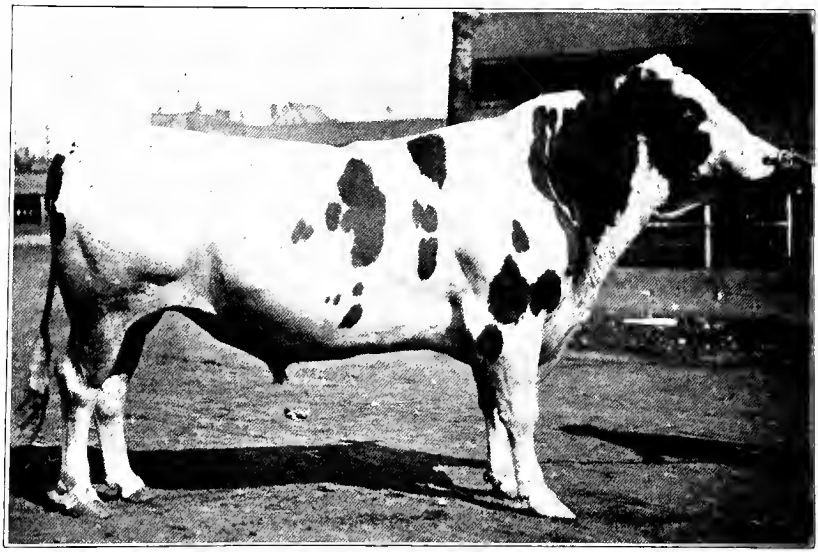

HOLSTEIN-FRIESIAN BULL—MISSOURI CHIEF. Exhibited by M. E. Moore, of Cameron, Mo. Champion of the breed at Missouri Iowa, Kansas and St. Louis Fairs, circuit of 1903.

ADMIRAL DEWEY, 2:06¾; behind wind shield, 2:04¾. Bay trotting stallion by Bingen, 2:06¼; dam, Nancy Hanks, 2:04, by Happy Medium, son of Hambletonian. Bingen, sire of DEWEY, is almost universally acknowledged to be the finest type of the American trotting horse ever produced and at the dispersal sale of the stock of J. Malcomb Forbes, of Boston, in 1904, brought $3,200 at public auction. Nancy Hanks, the dam of DEWEY, was probably the greatest race mare the world ever produced, and is also the dam of Lord Roberts, 2:12½.

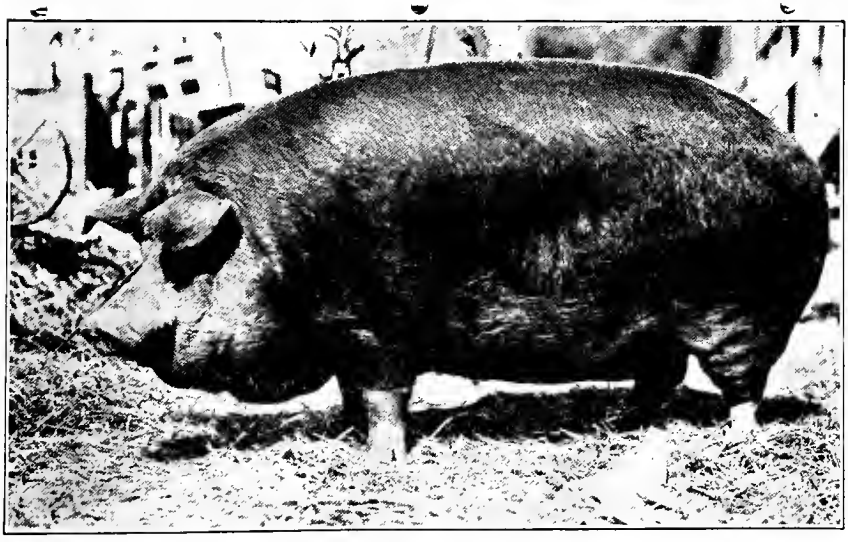

OUR CHOICE—DUROC-JERSEY SOW, TWO YEARS OLD. Champion at Illinois State Fair, 1905. Exhibited by Ira Jackson, of West Milton, Ohio.

AYRSHIRE CATTLE.—Prize-winning herd, owned and exhibited by Mr. W. P. Schanck, of Avon, N. Y. Headed by Signal of Maple Grove. Highly representative of Ayrshire appearance and character.

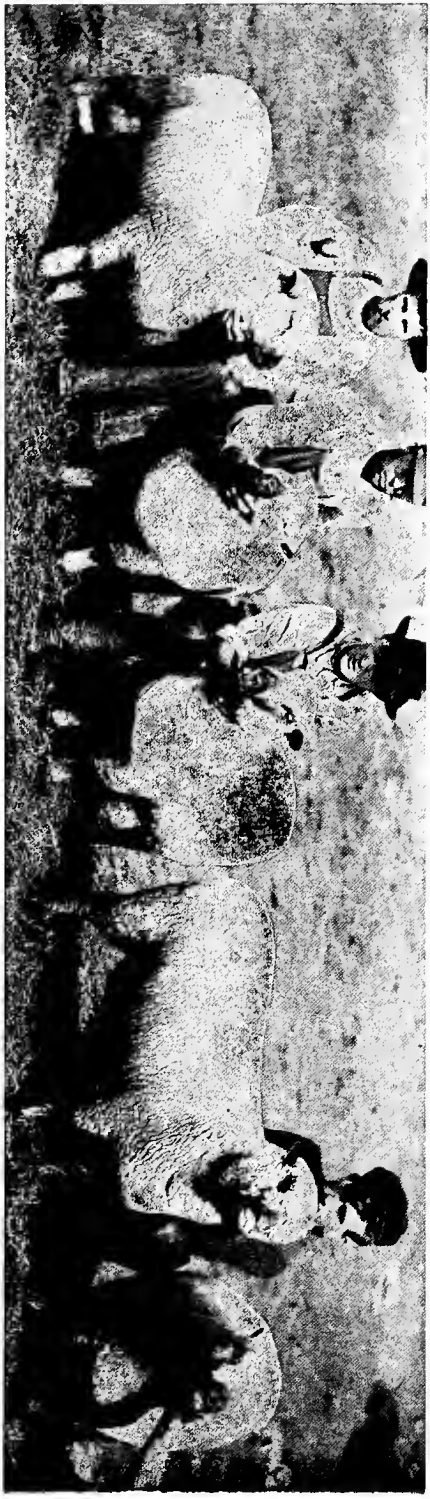

SHROPSHIRE SHEEP.—American flock, winning high prizes in the show circuit of 1905, in competition with the best of the imported selections. Bred, owned and exhibited by Chandler Bros., of Kellerton, Iowa.

COCO, 42,862—TWO-YEAR-OLD PERCHERON STALLION. First-prize winner at Illinois State Fair, 1905. Exhibited by Robert Burgess & Son, of Wenona, Ill.

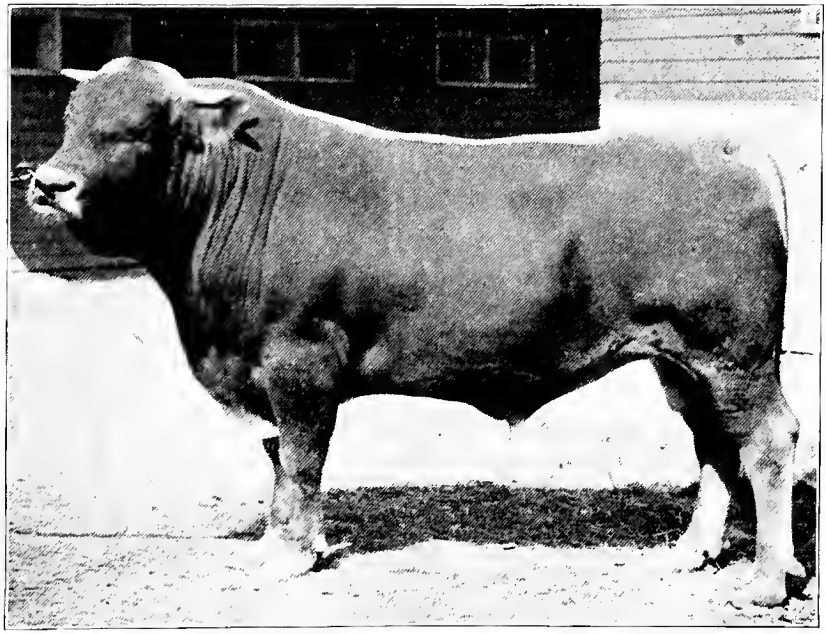

BROWN SWISS BULL—UPLAND JETHRO, 1,663. State Fair prize winner, New York and Ohio, as calf and yearling, and reserve champion at Louisiana Purchase Exposition as a two-year-old. Bred and exhibited by F. R. Hazard, of Syracuse, N. Y.

SHIRE HORSE—First-prize stallion, Rural Society of the Argentine Republic. Illustration from "Animal Industry in Argentina," Bulletin No. 48, by Frank W. Bicknell, U. S. Department of Agriculture. Representative of the best draft horses in South America.

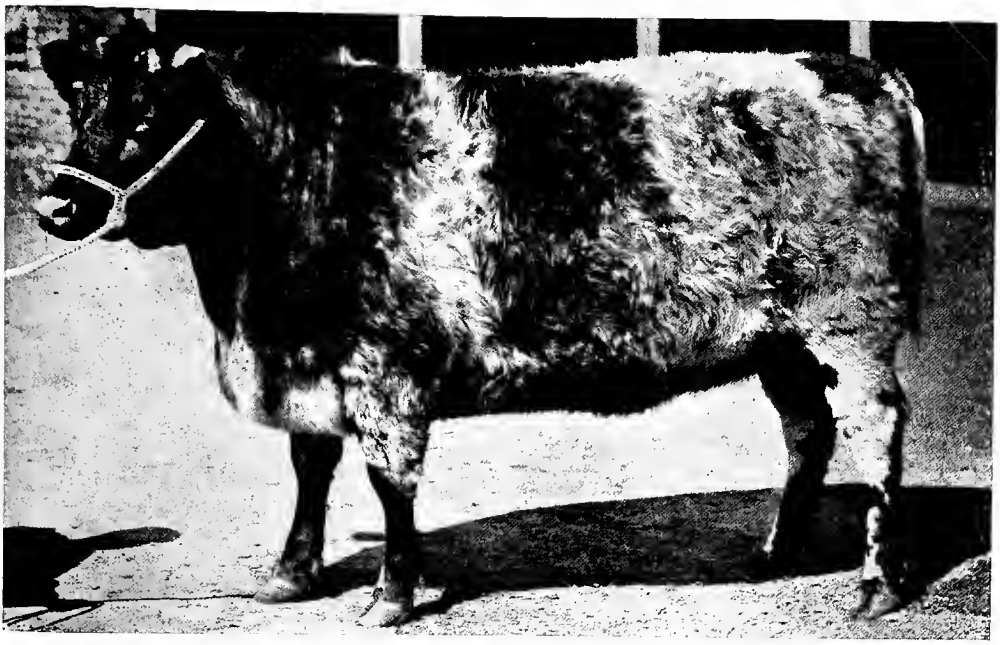

SHORTHORN HEIFER—CICELY. Bred by Her Late Majesty, the Queen of England. Champion at Birmingham Fat Stock Show, 1900, and winner of the Challenge Cup at Smithfield Cattle Show for best beef animal fed by exhibitor.

EXPLANATION AND ACKNOWLEDGMENT.—It was with the utmost difficulty that life photographs of live stock champions were obtained for this volume. As a rule, in beef circles photographs could only be obtained from owners in exceptional instances. This is partly because animal photography has not done justice to the subjects. The best photographs reproduced in this volume in any number were by Schreiber & Sons, of Philadelphia; Dean Thompson, of Chicago; and George Stark, of St. Louis.

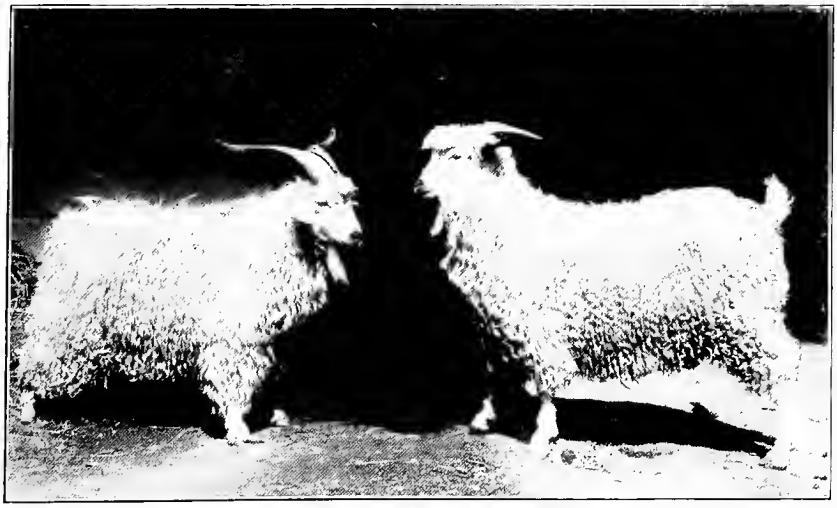

ANGORA BUCKS—SENIOR AND JUNIOR GRAND CHAMPIONS, Louisiana Purchase Exposition, 1904. Exhibited by C. P. Bailey & Sons, of San Jose, Cal.

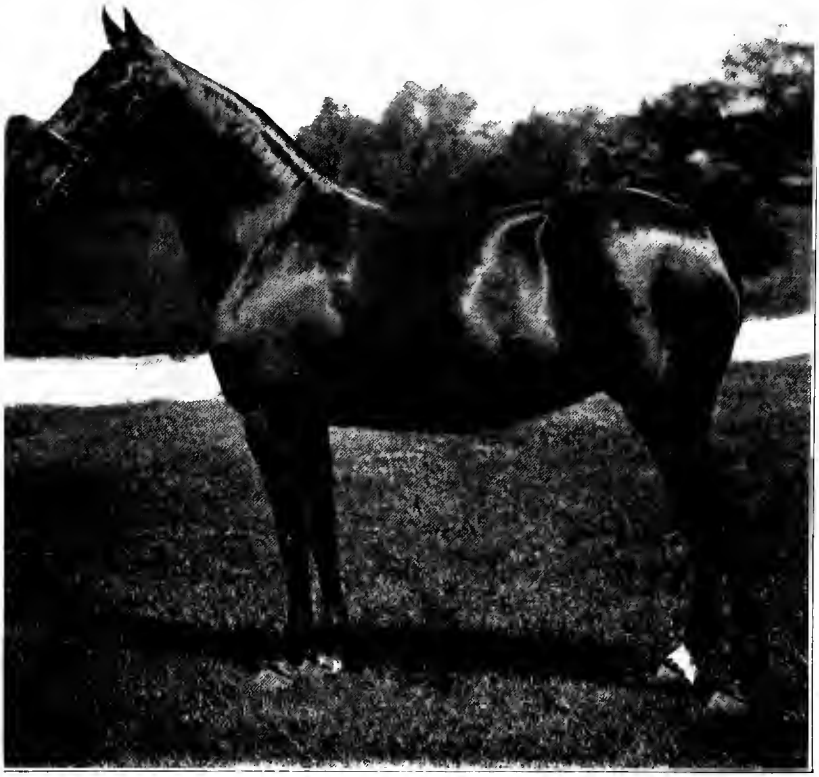

LADY ECCLES—FANCY HARNESS PONY. One of the Eastern champions. Exhibited by Mr. Eben Jordan, of Boston, Mass.

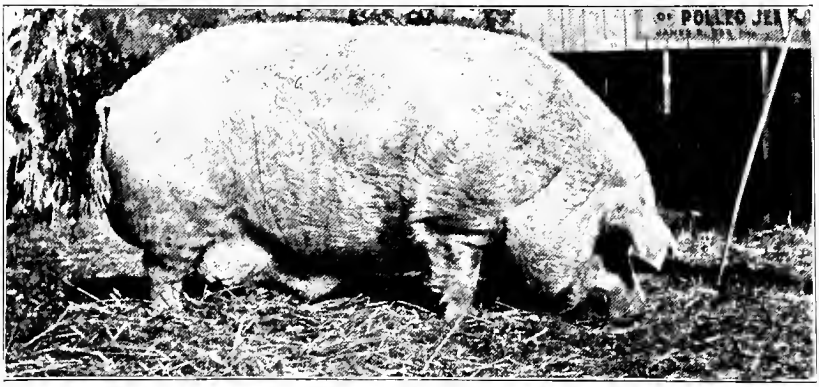

CHESTER WHITE BOAR—PROTECTION CHIEF, 4,961, Am. C. W. Record. Owned by W. T. Dever, of Lucasville, Ohio. Winner of first prize and sweepstakes at Ohio State Fair four years in succession.

ESSEX SOW—QUEEN ESTHER, 3,038. First-prize winner and sweepstakes sow at the St. Louis Fair, 1902, the only time shown. Her pigs were first-prize winners in 1901, also in 1902. Bred and owned by Peter Miller & Son, of Belleville, Ill.

WILLIAM PENN, 2:07¼. A colt trotter, a free-for-all trotter and sire of trotters. Sire of Miss Penn, 2:16; A. Penn, 2:17¾; Steel Pen, 2:18¼; Voca, 2:19¼; Silver Pen, 2:15¼; and others. Owned by N. W. Bowen, of Delphi, Ind. From photo by Schreiber & Sons, of Philadelphia, Pa.

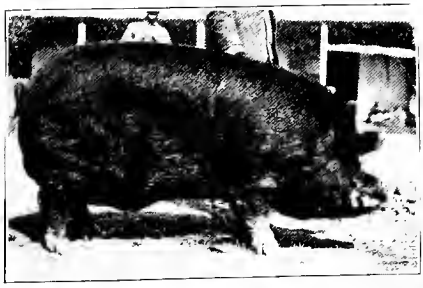

BERKSHIRE BOAR — CARLOS VICTOR, 2d. A three-year-old, weighing 700 pounds. Took first prize at several State Fairs and at St. Louis. Exhibited by Etzler & Moses, of Convoy, Ohio.

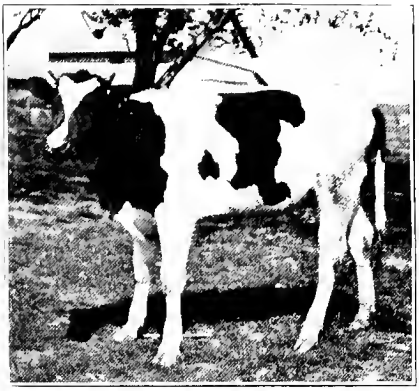

WORLD'S FAIR HADRIA—HOLSTEIN HEIFER. First-prize and reserve junior champion St. Louis World's Fair, 1904.

SHETLAND PONY MARE—FROLIC. Four years old. Grand champion mare at Louisiana Purchase Exposition, 1904. Owned and exhibited by Charles E. Bunn, of Peoria, Ill.

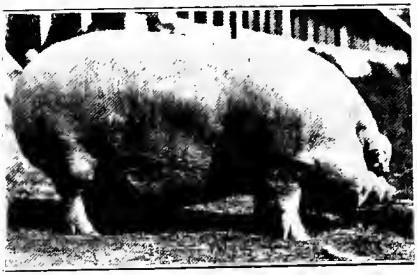

CLARA H. — CHESTER WHITE SOW. Two years old. Champion at Illinois State Fair, 1905. Exhibited by W. A. Hoover, of Oskaloosa, Iowa.

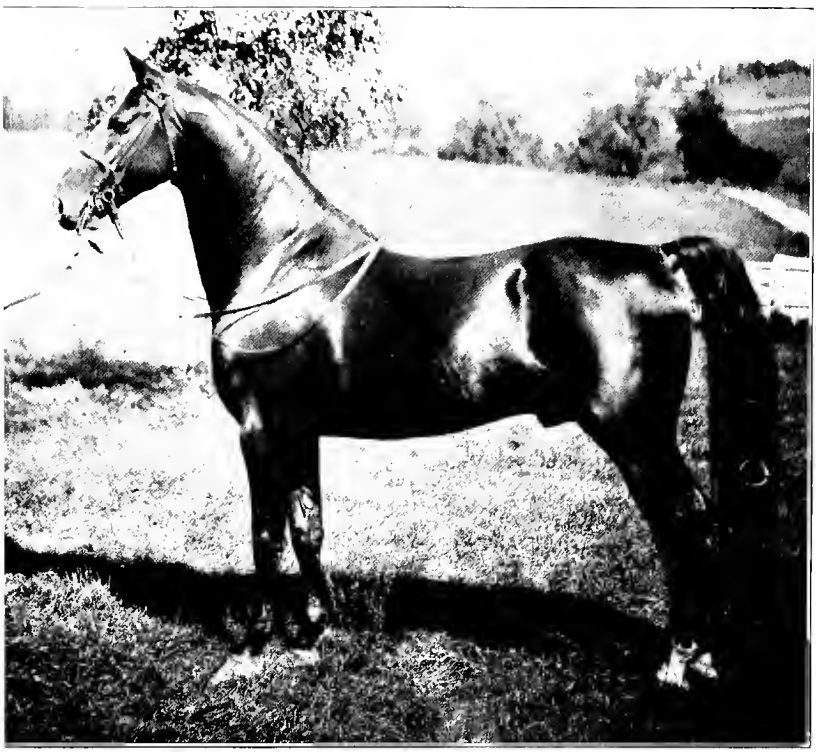

MONTGOMERY CHIEF, 1,361—GRAND CHAMPION SADDLE STALLION AT LOUISIANA PURCHASE EXPOSITION, 1904. Sire, Bourbon Chief, 976; dam, Annie. Bred by R. B. Young, of Mt. Sterling, Ky. Exhibited by Ball Bros., of Versailles, Ky.

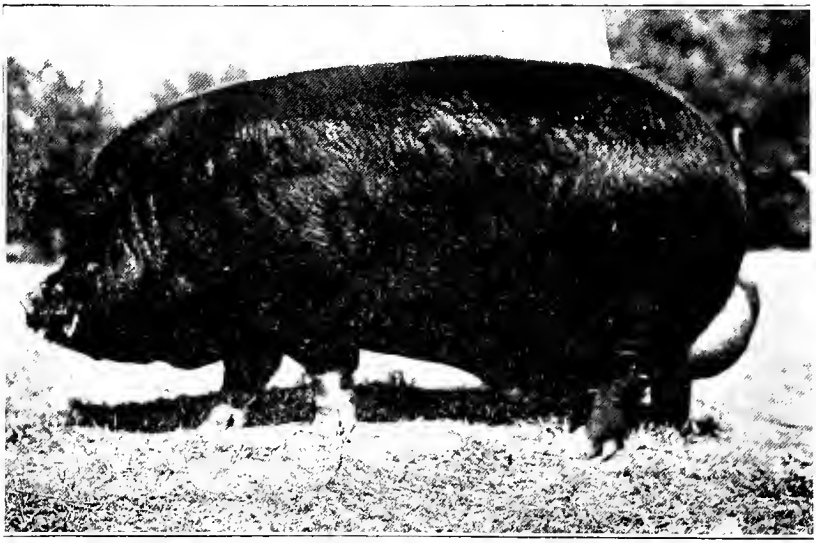

YOUNG PREMIER CHIEF—BERKSHIRE BOAR, THREE YEARS OLD. Champion at Illinois State Fair, 1905. Exhibited by I. N. Barker & Sons, of Thornton, Ind.

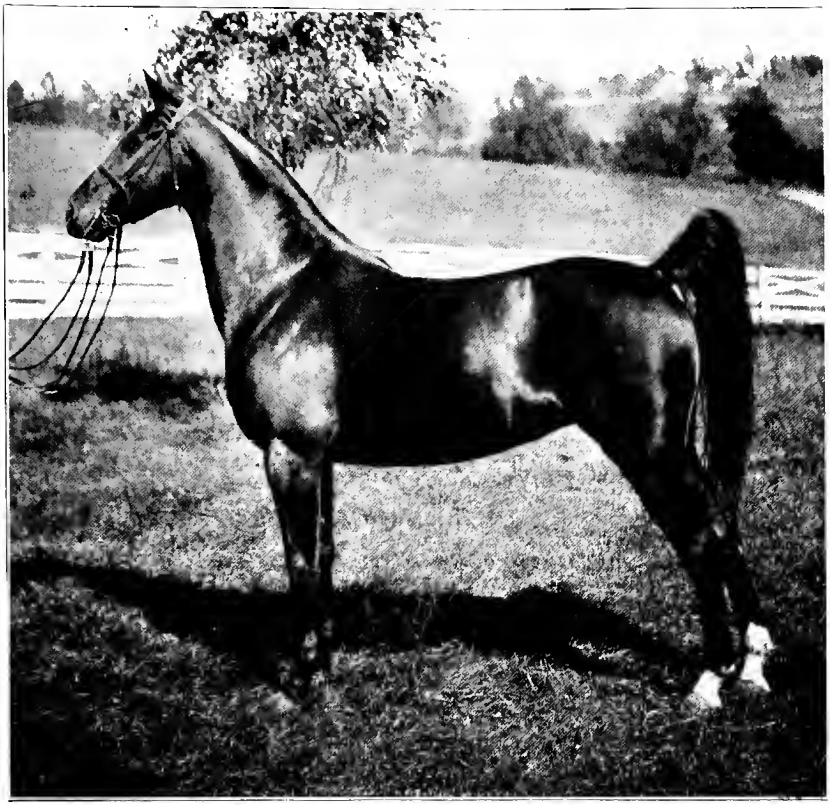

GYPSY QUEEN—Sired by Chester Dare, 10; dam, Kate. Bred by I. M. Dunn, of Bryantsville, Ky. Exhibited by Ball Bros., of Versailles, Ky. Grand champion saddle mare at Louisiana Purchase Exposition, St. Louis, 1904.

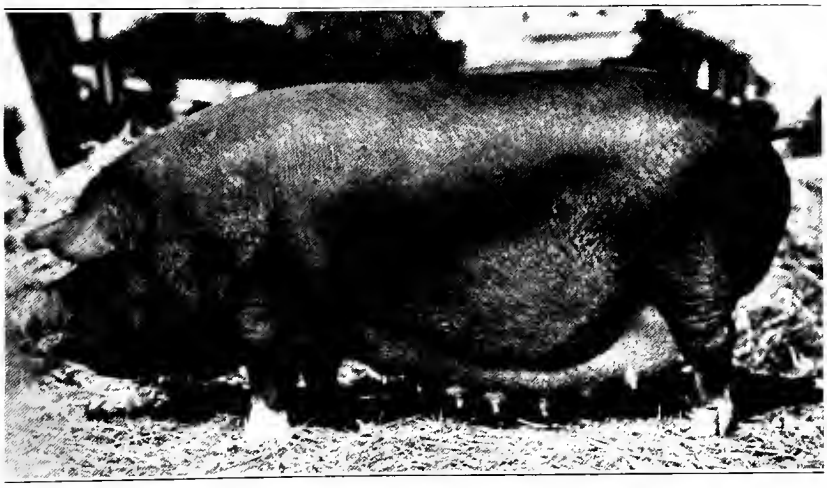

HIGH CLERE COUNTESS, 19th—SIX-YEAR-OLD BERKSHIRE SOW. Champion at many shows, the last being Illinois State Fair, 1905. Exhibited by Hood Farm, Lowell, Mass.

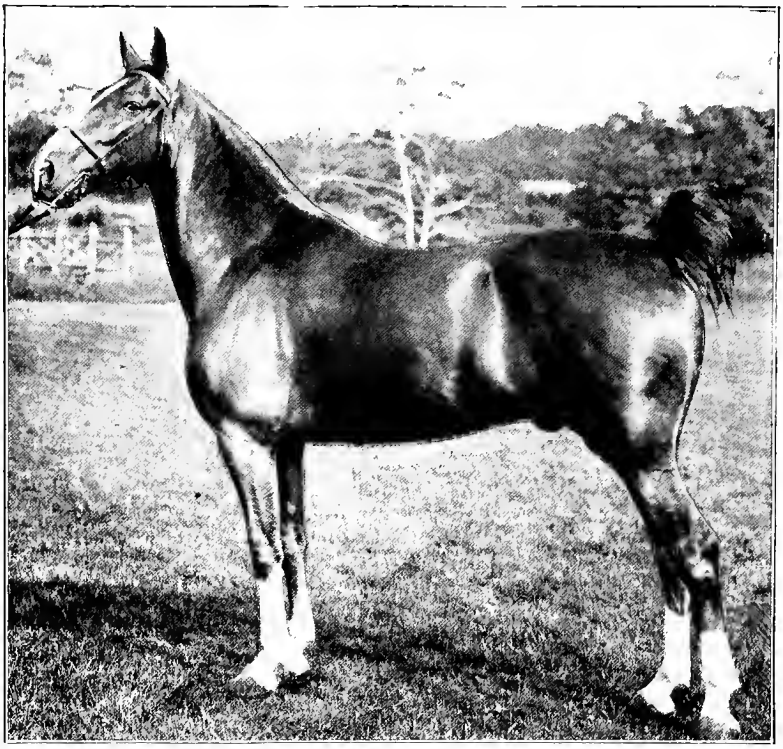

THE PRESIDENT—CARRIAGE HORSE AND TANDEM LEADER. One of the finest teams in existence. Purchased with his mate, THE BARON, by Mrs. J. M. B. Grosvenor for $25,000.00 of the importer, Mr. E. B. Jordan. THE PRESIDENT has four white feet.

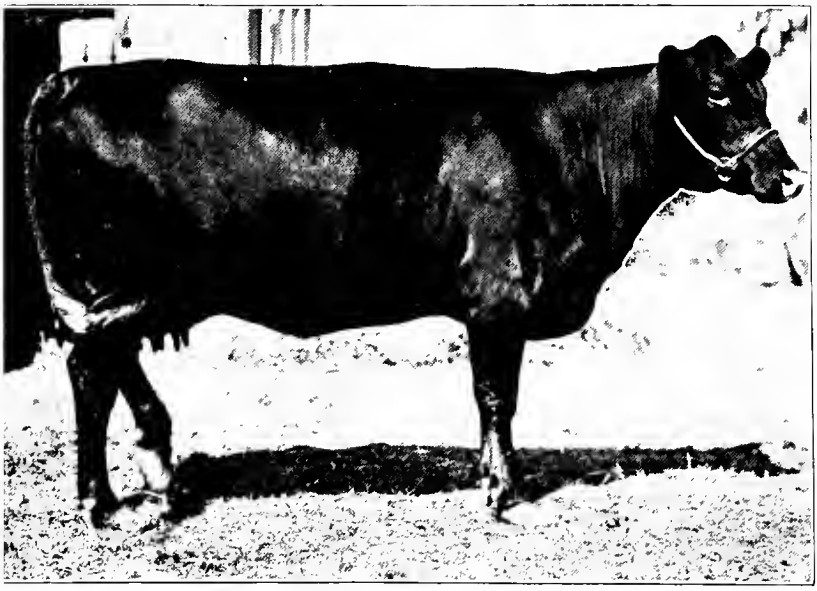

EVA, 5th—RED POLLED HEIFER, TWO YEARS OLD. Champion at Illinois State Fair, 1905. Exhibited by J. H. Crowder, of Bethany, Ind.

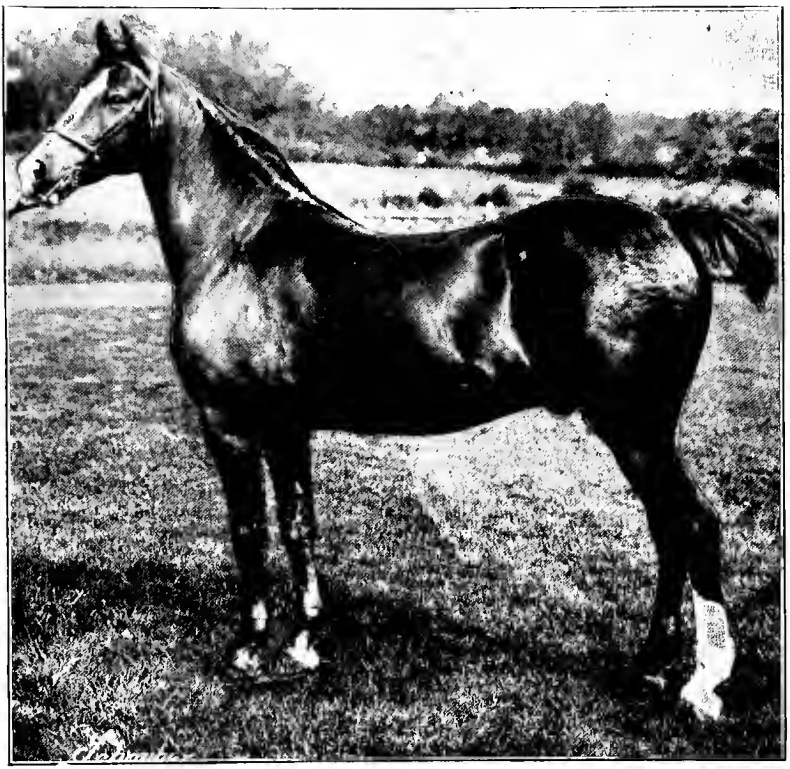

THE BARON—CARRIAGE HORSE AND TANDEM HORSE. With THE PRESIDENT, his mate, constitute a winning team at Eastern shows. Owned and exhibited by Mrs. J. M. B. Grosvenor.

LATEST CHAMPION BUTTER COW—THE GUERNSEY COW YESKA SUNBEAM, 15,439. Sire, Yeska's Prince, 15,439; dam, The Sunbeam, 2,528. During the year ending September 30th, 1905, YESKA SUNBEAM gave 14,920.8 pounds of milk averaging 5.74 per cent. fat, equal to 857.15 pounds of pure butter-fat, which is equivalent to 1,000 pounds of merchantable butter, this being the world's official butter-fat record made under public supervision. YESKA SUNBEAM was bred by W. D. Richardson, of Garden City, Minn. Owned by Fred Rietbrock, of Athens, Wis.

CHAMPION PONY STALLION—BERKLEY BANTAM. Owned by W. H. Moore, of New York City. This imported pony, showing in class not exceeding 12.1 hands, won at Philadelphia, 1905, over the crack ponies of the day. BERKLEY BANTAM is noted for extreme brilliancy; is accurate in action, and an all-round pony wonder. His cost was about $8,000.00.

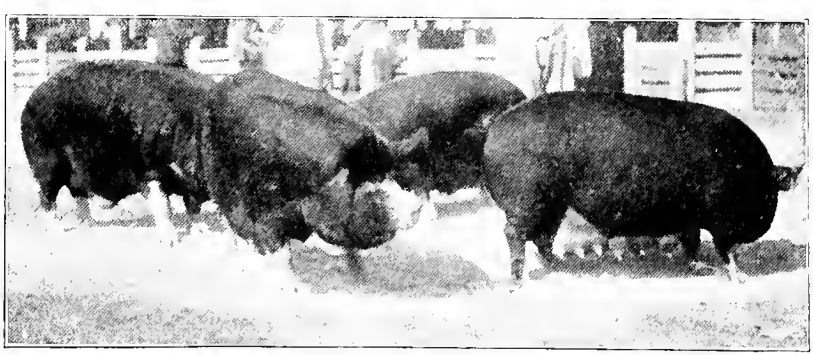

BERKSHIRE SWINE—Winning herd at St. Louis, 1900. Combined weight, 2,700 pounds. Exhibited by Jno. F. Stover, of Crawfordsville, Ind.

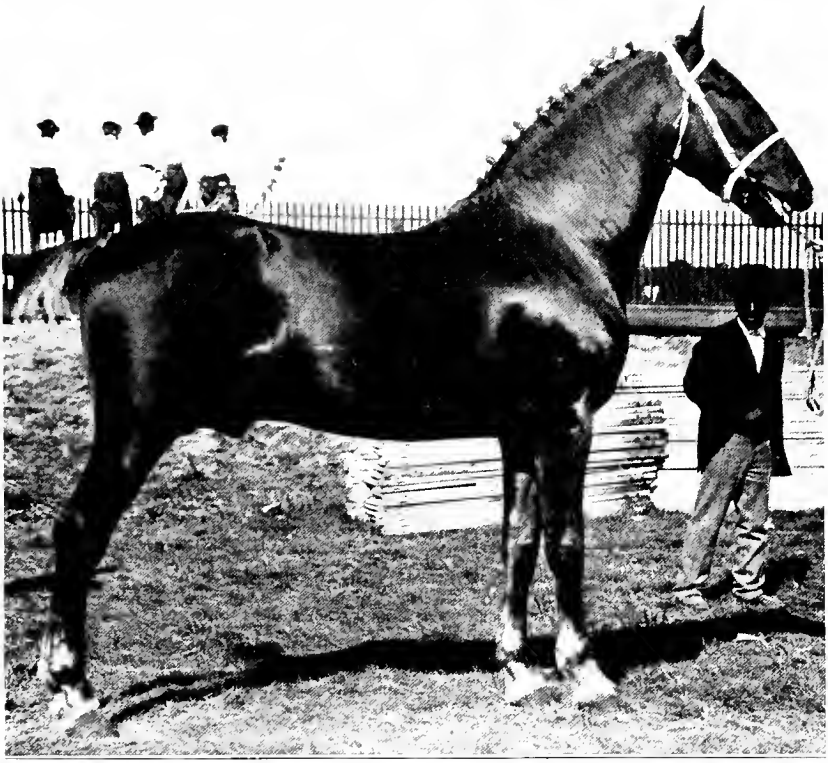

ANDERSON, 8,055 — FIRST-PRIZE FOUR-YEAR-OLD HACKNEY STALLION AT ILLINOIS STATE FAIR, 1905. Exhibited by Robert Burgess & Son, of Wenona, Ill.

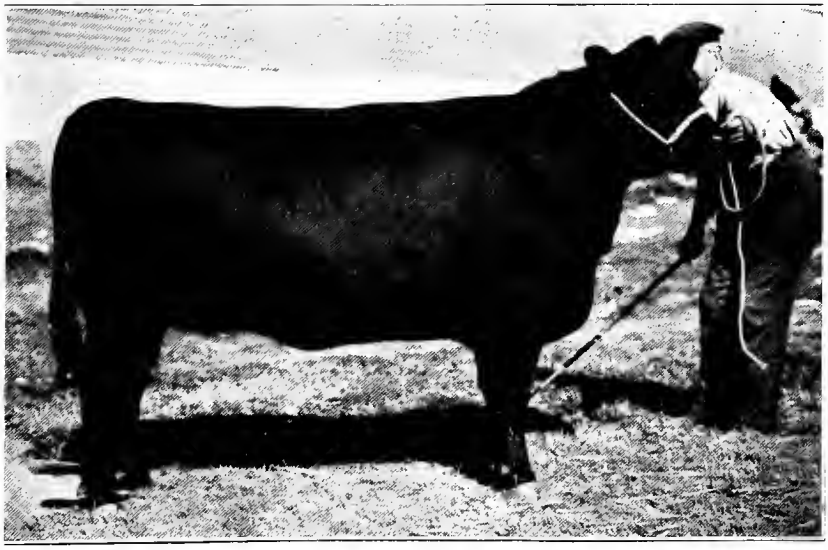

WINNIE OF MEADOWBROOK—YEARLING ABERDEEN-ANGUS HEIFER. First-prize winner and junior champion at Illinois State Fair, 1905. Exhibited by Bradfute & Son, of Cedarville, Ohio.

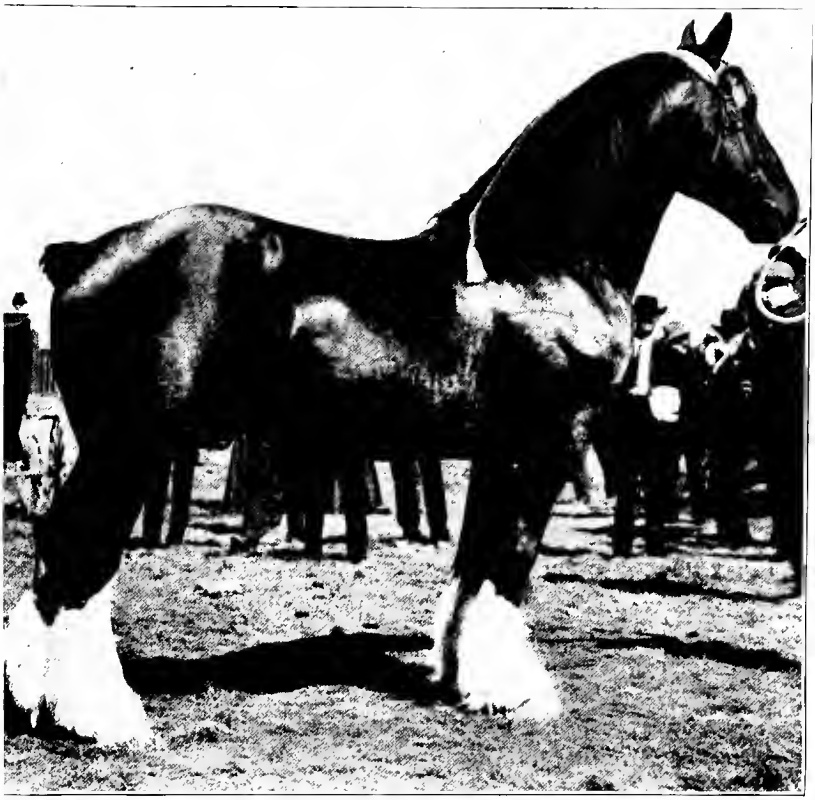

ROLLESTON WONDER.—At the Illinois State Fair, 1905, seven three-year-old Shire stallions competed, and ROLLESTON WONDER topped the class. Exhibited by Robert Burgess & Son, of Wenona, Ill.

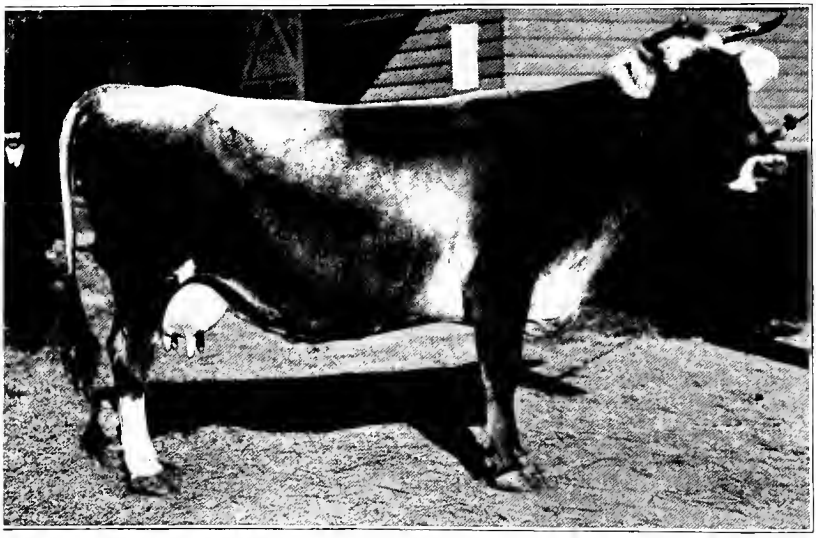

ANNIE DARLING, 3d—BROWN SWISS COW. Grand champion at Illinois State Fair, 1905. Exhibited by Hull Bros., of Perry, Ohio.

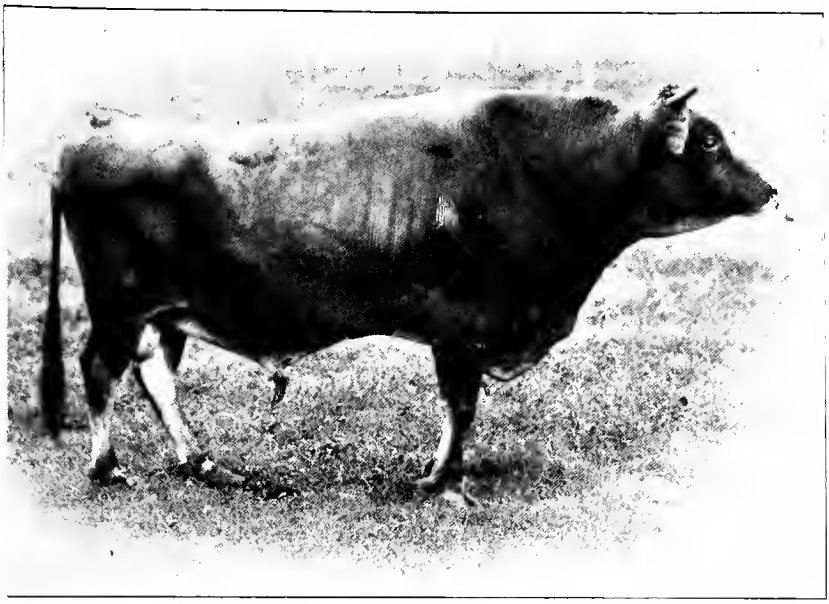

EMINENT, 2d — JERSEY BULL. A famous prize winner. Son of Golden Fern's Lad, dam Eminence. Imported by Mr. T. S. Cooper, of Coopersburg, Pa., and sold for $10,000 at his 1905 public sale. Six of EMINENT, 2d's, daughters sold at the same sale for an average of $679.16 per head. On the Island of Jersey he won the State's Prize two years, showing with five of his registered daughters in milk; also won the Goddington Purse, a highly-valued prize. Owned by A. M. Bowman, of Bowmont Farms, Salem, Va.

ZAIRE THE GREAT—THREE-YEAR-OLD POLLED ANGUS BULL. Champion and first-prize winner at many shows; grand champion at Illinois State Fair, 1905. Bred by S. E. Lantz, and exhibited by M. P. & S. E. Lantz, of Carlock, Ill.

AUSTRALIAN MERINO SHEEP—CHAMPION STRONG-WOOL EWE IN CLASS FOR UNHOUSED SHEEP 2½ YEARS OR OVER. Exhibited at the Sydney Sheep Show, 1905, by Mr. J. S. Horsfall, of Widgiewa Station, New South Wales.

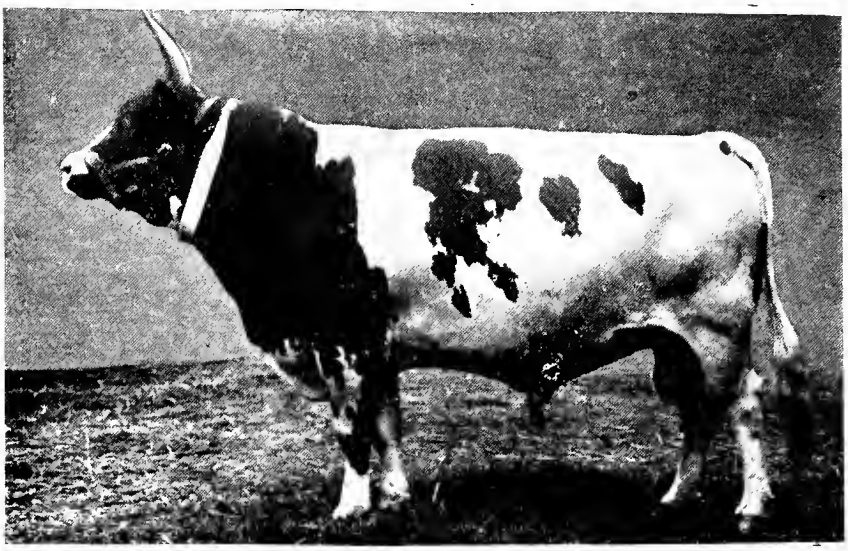

AYRSHIRE BULL—ROYAL RECORD. Two years old. Reserve champion at Royal Agricultural Show, Sydney, 1904. Champion at Melbourne Royal Show, 1903. The property of Mr. G. L. Wilson, of Berwick, Victoria, Australia.

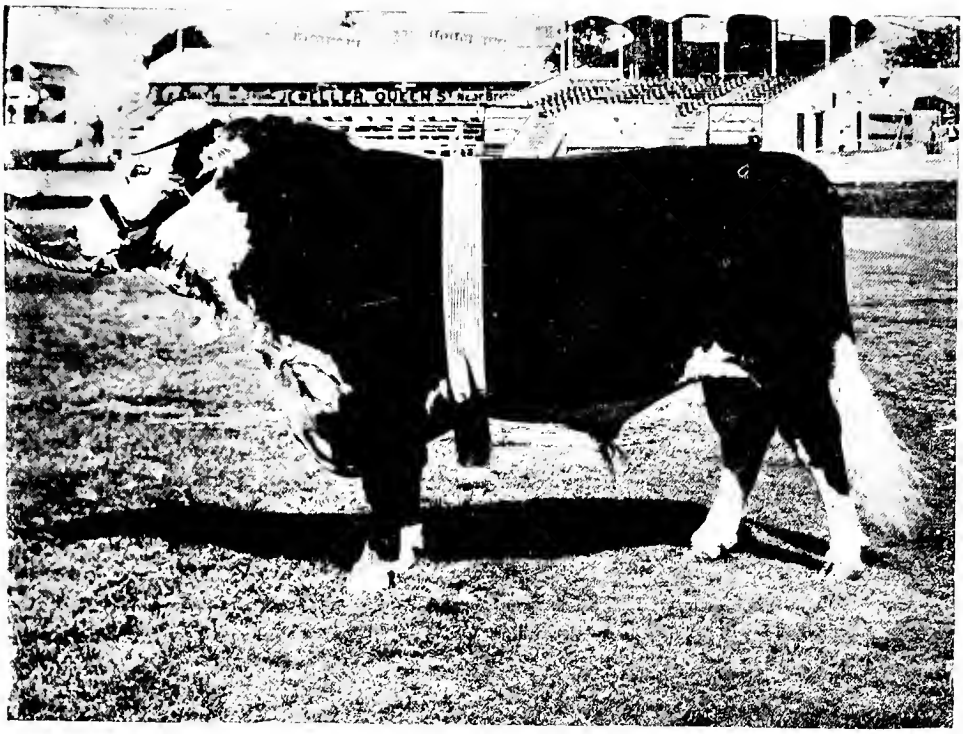

HEREFORD BULL—MONTFORD NON SUCH. Champion at Brisbane Show, Queensland, Australia. The property of Mr. D. C. McConnell, of Queensland.

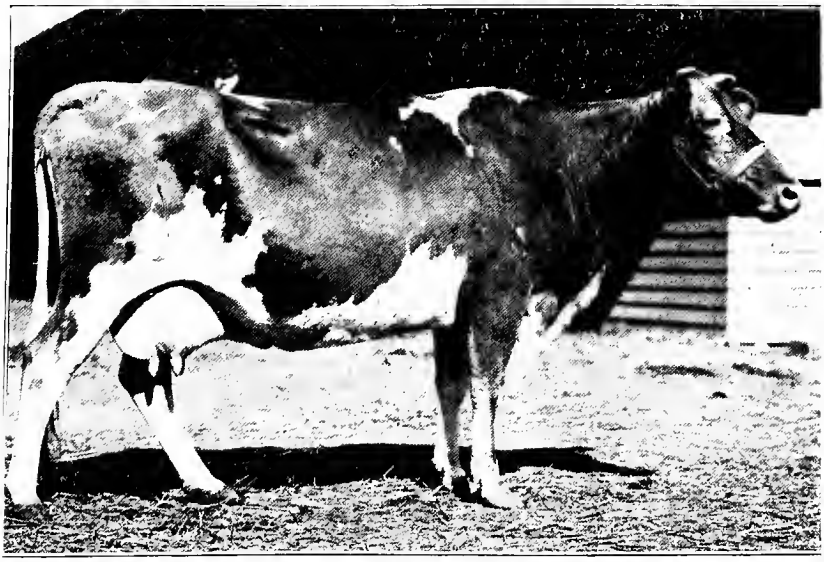

GOLDEN ANNIE OF HEMPSTEAD—SIX-YEAR-OLD GUERNSEY COW. Grand champion at Illinois State Fair, 1905. Exhibited by L. V. Axtell, of Perry, Ohio; also first-prize winner at all other shows where exhibited.

SADDLE MARE—MAID OF ATHENS. One of the leading winners at the principal horse shows. Exhibited by Mrs. W. S. Stanton Elliott.

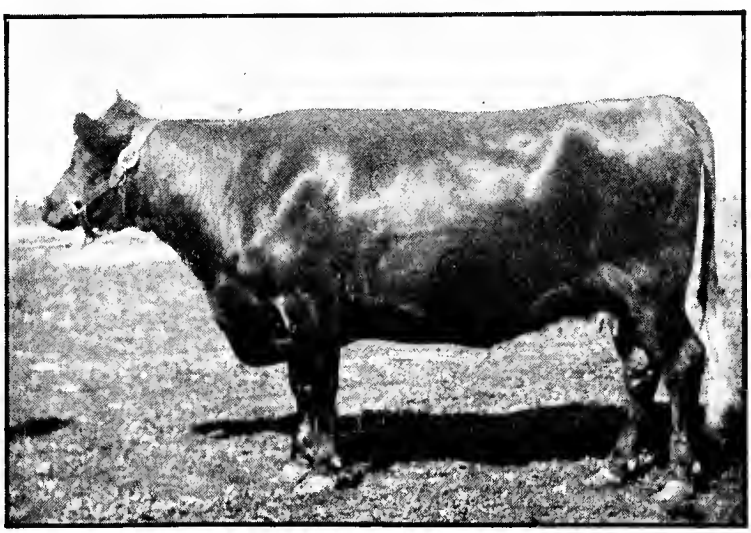

RED POLLED COW—DORIS. An Australian champion; also first at Royal Show, England. The property of Mr. Philip Charley, of Belmont Park, Richmond, New South Wales, Australia.

BRITISH LION—GREAT HIGH STEPPER. Black gelding, 15.3 hands high, seven years old. Winner of championships at Nashville, Atlanta, Kansas City and St. Louis Horse Shows. Exhibited by Crow & Murray, of Toronto, Canada.

FALSTAFF, 3d—RED POLLED BULL. Five years old. Grand champion Illinois State Fair, 1905 Exhibited by J. H. Crowder, of Bethany, Ind.

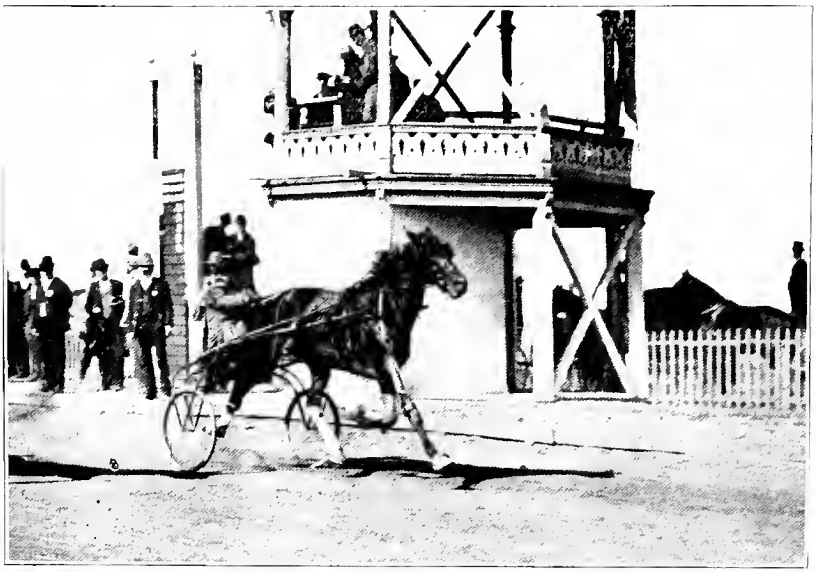

TIVERTON, 2:04½; foaled 1895; bay gelding; trotter; sired by Galileo Rex, a pacer, with a four-year-old record of 2:12¾. TIVERTON'S record is the world's fastest trotting record by a gelding in a race, and is held jointly by TIVERTON and Wentworth, 2:04½. TIVERTON was purchased to become one of a pair of fast road horses. He showed so much speed, however, that his purchaser decided to keep him in training, with the result that to-day, in the opinion of many, he is the fastest trotting horse before the public. It is a significant fact that in 1904, when nine years of age, and again this year at ten years of age, he has attained his highest flight of speed, which speaks well for the endurance of the American trotting horse.

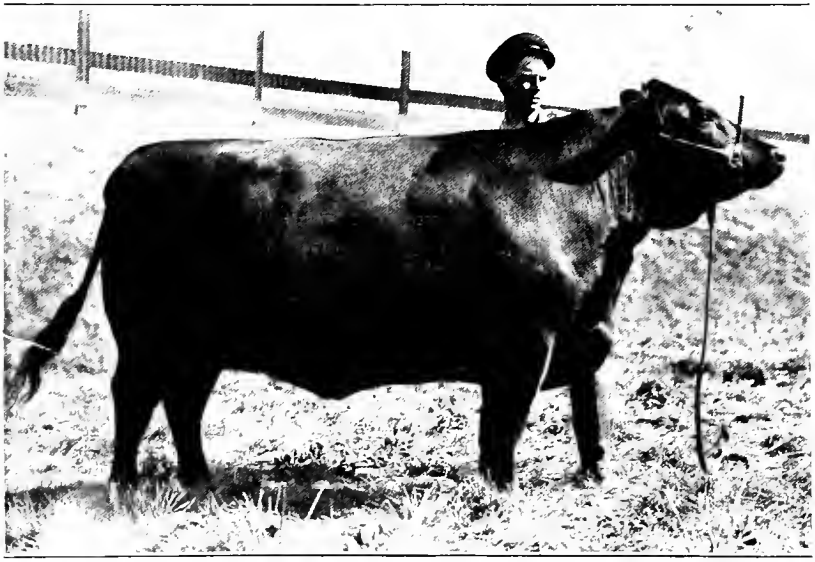

ABBESS McHENRY, 5th—TWO-YEAR-OLD ABERDEEN-ANGUS HEIFER. Grand champion Illinois State Fair, 1905. Exhibited by W. A. McHenry, of Denison, Iowa.

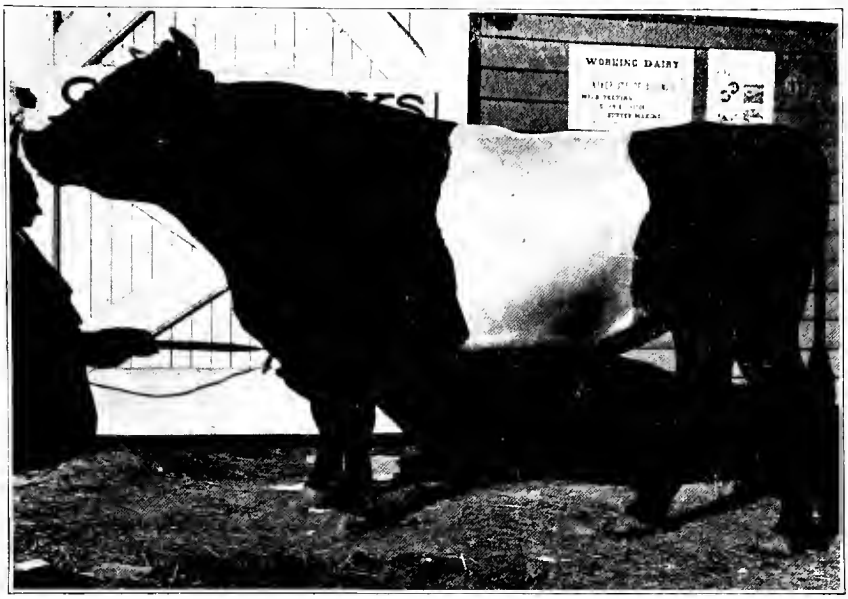

DAVID, 2d—THREE-YEAR-OLD DUTCH BELTED BULL. Champion at New York, New England, New Jersey, 1905, and grand champion Illinois State Fair, 1905. Exhibited by F. R. Sanders, of Bristol, N. H.

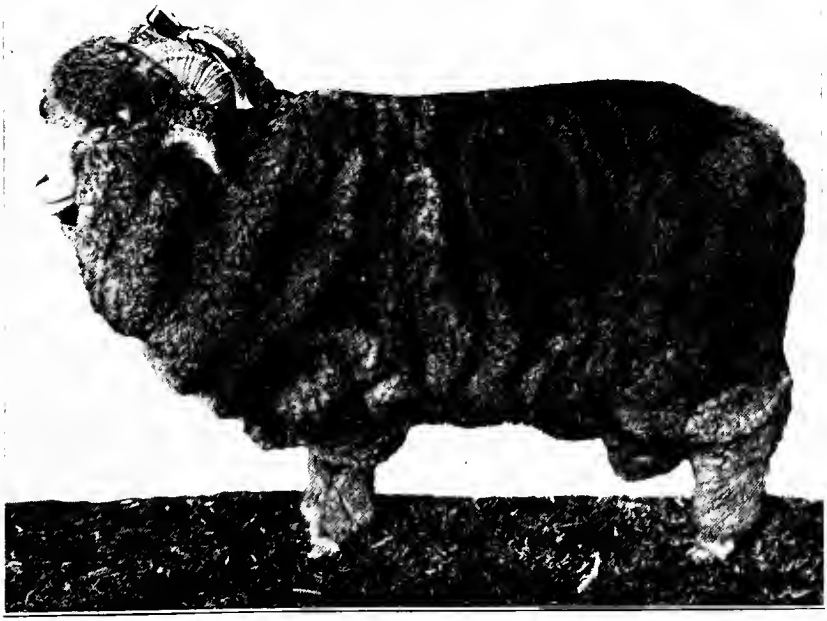

AUSTRALIAN MERINO SHEEP—CHAMPION FINE-WOOL RAM AT SYDNEY SHEEP SHOW, 1905. Exhibited in class for unhoused sheep under 2½ years. Exhibited by Mr. J. S. Horsfall, of Riverina Stud Flocks, Widgiewa, New South Wales.

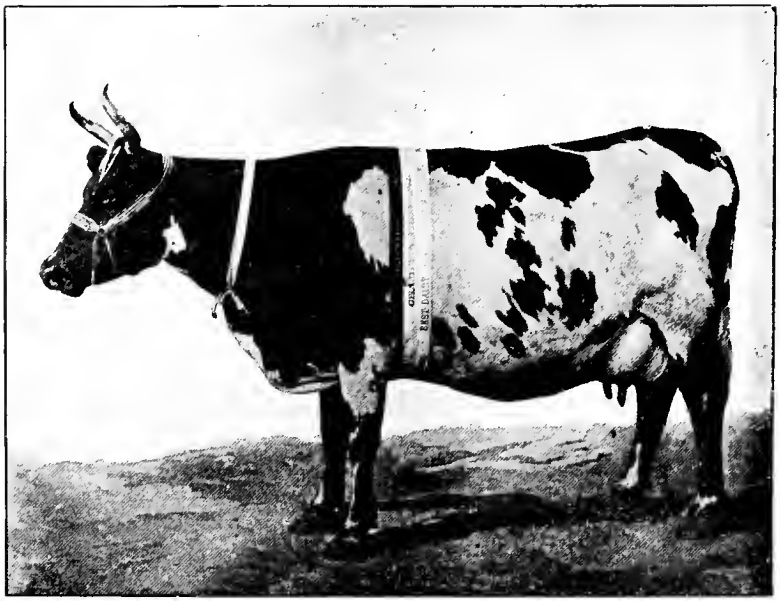

AYRSHIRE COW—ADA, 2d. Champion of the breed at "Glen Elgin" Royal Agricultural Show, Melbourne. The property of Mr. T. A. Grant, of Toolern, Victoria, Australia.

ACKNOWLEDGMENT.—The editor of this book is under obligations for pictures of Australian live stock champions exhibited in the work to the courtesy of J. Twomey & Co., publishers of the **Farmer and Grazier,** the journal of the Royal Agricultural Society of Victoria. Head office, 52 Market street, Melbourne, with interstate offices at 76 Pitt street, Sydney, Brookman's Buildings, Grenfell street, Adelaide, and 98 Eagle street, Brisbane. London office, 2 Imperial Buildings, Ludgate Circus, E. C.

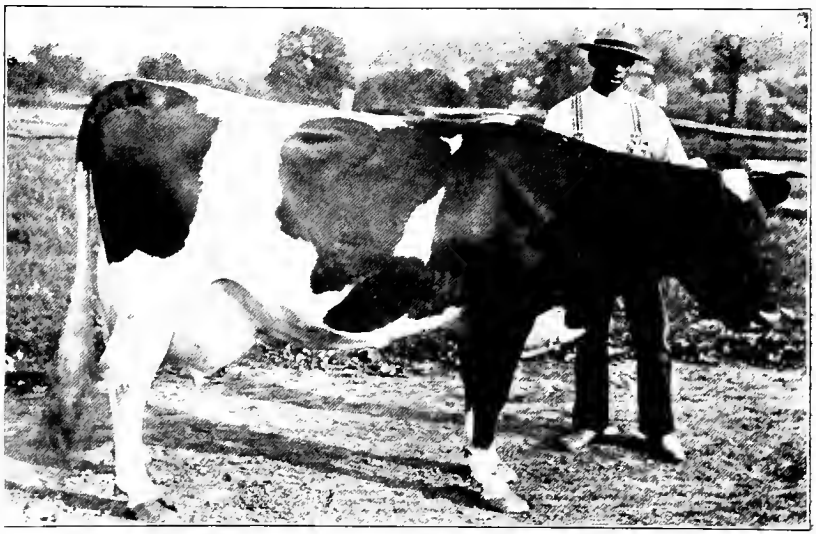

HOLSTEIN-FRIESIAN COW—IMPORTED PREMIUM COW CYBELE, 5,291. Milk record, 100 pounds 8 ounces in one day; 13,031 pounds in one year. Butter, 15 pounds 8 ounces in seven days. Owned and imported by Edgar Huidekoper, of Meadville, Pa.

AUSTRALIAN MERINO SHEEP—CHAMPION MEDIUM-WOOL EWE IN CLASS FOR HOUSED SHEEP UNDER 2½ YEARS. The property of Mr. J. S. Horsfall, of Widgiewa Station, New South Wales.

J. J. AUDUBON, 2:19, BY ALCYONE—PACING STALLION. Sire of Audubon Boy, 1:59¼, and Miss Rita, 2:08¾.

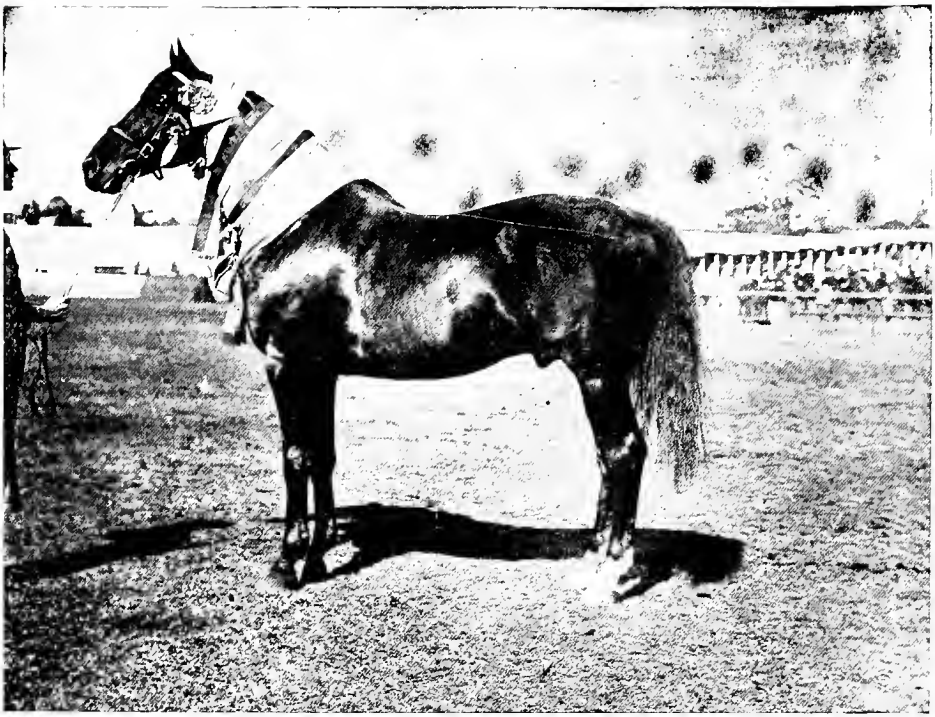

THOROUGHBRED CHAMPION — ELECTED. Champion at Brisbane Show, Queensland. The property of Mr. A. J. Cotton, of Queensland, Australia.

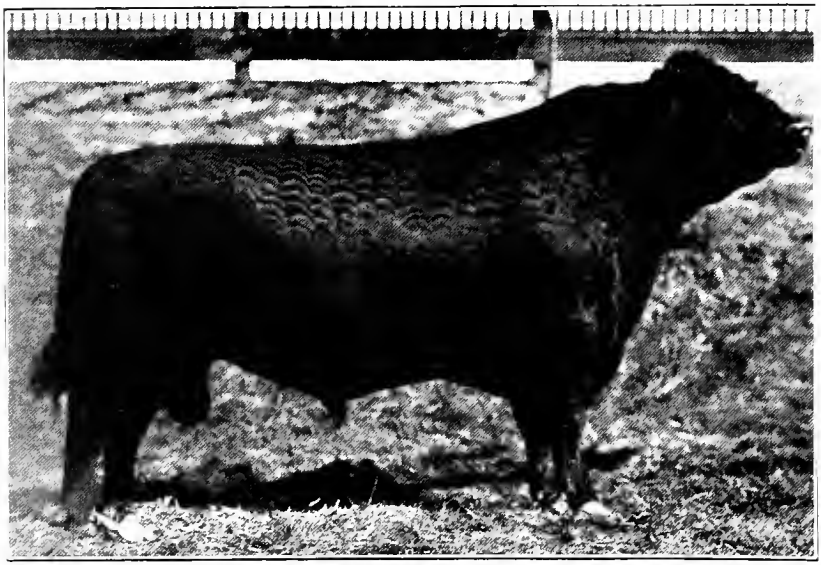

SCOTTISH CHIEF, III.—GALLOWAY BULL, FOUR YEARS OLD. Grand champion at Minnesota, Iowa, Indiana and Illinois State Fair, 1905. Exhibited by Brookside Farm Company, Fort Wayne, Ind.

AUSTRALIAN MERINO SHEEP—CHAMPION STRONG-WOOL RAM AT SYDNEY SHEEP SHOW, 1905. Shown in class for unhoused sheep under 2½ years. Exhibited by Mr. J. S. Horsfall, of Riverina Stud Flocks, Widgiewa, New South Wales.

HEREFORD COW—FEMALE CHAMPION AT ROYAL AGRICULTURAL SHOW, MELBOURNE, AUSTRALIA. The property of Mr. Henry Beattie, of Diggers' Rest, Victoria, Australia.

INDEX

TO

The Book of Live Stock Champions.

UP-TO-DATE EDITION, 1905.

Name of Champion. Page.

ABBESS McHENRY, 5th—Angus heifer..230
ABERDEEN-ANGUS CATTLE—Kerrick car-loads.....39 40
ABERDEEN-ANGUS CATTLE — Champion car.....116
ABERDEEN-ANGUS HERD—McHenry's.165
ADA, 2d—Ayrshire cow.....232
ADMIRAL DEWEY—Trotting stallion...211
ADVANCE—Aberdeen-Angus steer..... 8
ALBANY—Imported Hereford bull..... 17
ALIX—Trotting mare.....150
ALLIE NUN—Champion roadster.....104
ALLERTON—Trotting stallion.....124
ANDERSON—Hackney stallion.....223
ANGORA BUCKS—Champions.....215
ANNIE DARLING, 3d—Brown Swiss cow.224
ANTELOPE—Heavy-weight hunter.....146
ARION—Bay trotting stallion.....194
ARROWSIDE DUKE—Shire stallon.....209
ARTIST MONTROSE—Saddle stallion.... 43
AUDUBON, J. J.—Pacing stallion.....233
AUSTRALIAN CHAMPION FINE-WOOL RAM.....231
AUSTRALIAN CHAMPION MEDIUM-WOOL EWE.....233
AUSTRALIAN CHAMPION STRONG-WOOL EWE.....226
AUSTRALIAN CHAMPION STRONG-WOOL RAM.....235
AYRSHIRE CATTLE—Schanck's herd...212
BARON, THE—Carriage horse.....221
BARONESS OF TARBREOCH, 3d—Galloway cow.....160
BEATRICE—Cheviot ewe..... 74
BEAU DONALD HERD—Herefords.....122
BEAU DONALD, 5th—Hereford bull.....204
BEAU DONALD, 39th—Hereford bull....206
BEAUTY—Red Polled cow..... 91
BEAUTY—Shire mare..... 75
BEEF CATTLE—Two-year-olds..... 75
BELLE DONALD, 59th—Hereford heifer.190
BELLE KUSER—Trotting star.....154
BELLINI—Trotting stallion.....100
BENJAMIN WILTON, 10th — Hereford bull.....204
BERKLEY BANTAM—Pony stallion.....222
BERKSHIRE SWINE—Winning herd....222
BERTHA OF MEADOWBROOK—Angus cow..... 92

HOLSTEIN-FRIESIAN BULL—Champion at the St. Louis Fair. Owned by M. E. Moore, of Cameron, Mo.

BIG MARY—Chester White sow.....115
BILLY—Heaviest beef steer..... 35
BINGEN—Trotting horse..... 25
BINGO—Polo pony..... 48
BLACKBIRD, 26th—Angus cow.....162
BLAISDON PLUTO—Shire horse..... 30
BOOM'S COMA—Jersey cow.....133
BRAHMA COW—Champion female..... 69
BRILLIANTE—Belgian draft mare..... 81
BRITISHER—Hereford bull..... 27
BRITISH LION—Carriage horse.....229
BROWN HAL—Pacing stallion..... 47

Name of Champion. Page.

BUCANEER—Champion hackney.....109
BUZETTA—French draft mare.....179
CARLOS VICTOR, 2d—Berkshire boar.. 217
CARMON—Trotting stallion.....137
CASINO—Percheron stallion.....208
CEREMONIOUS ARCHER — Shorthorn bull.....70 130
CHALLENGER—Champion steer.....131

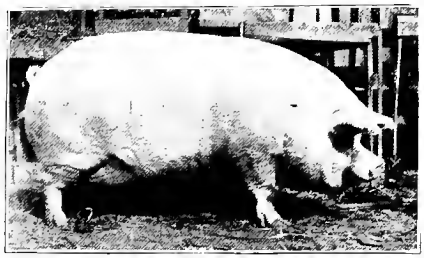

VICTORIA SOW—DAISY, at two years old, weighing 700 pounds; was first-prize winner and champion at six Fairs. Exhibited by Davis Bros., of Dyer, Ind.

CHAPPIE—Heavy-weight hunter.....144
CHARLES THE GREAT—Dutch Belted bull..... 19
CHARMANTE OF THE GRON—Guernsey cow.....115
CHERRY STARTLE—Clydesdale mare.. 21
CHESTER SWINE—Pair of winners.....164
CHESTNUT—Shetland pony..... 68
CHEVIOT EWE—Hartman's..... 74
CHEVIOT EWE—World's Fair champion.147
CHEVIOT SHEEP—Champion ram..... 62
CHEVIOT SHEEP—Ram and ewe..... 43
CHOICE GOODS—Shorthorn bull.... 26 106
CICELY—Shorthorn heifer.....215
CLARA GLADYS—Ayrshire cow..... 74
CLARA H.—Chester sow.....217
CLARA'S ORPHAN—Jersey bull.....182
CLAUDIUS—Dutch Belted bull..... 94
CLEAR LAKE JUTE—Champion steer.. 77
CLYDESDALE TEAM—N. Morris'..... 46
COCK OF THE WALK—Guernsey bull.. 78
COCO—Percheron stallion.....213
COLORADO—Rambouillet sheep.....175
COLSTON ECLIPSE—Yorkshire boar....170
COLUMBIA—Chester sow.....114
COMBINATION—Chester boar.....208
COMMODORE, 5th—Shire stallion.....131
CORA B.—Percheron mare.....212
CORINNE—Saddle mare..... 61
COTSWOLD EWE—Champion of 1902... 41
COTSWOLD RAM—Circuit winner..... 82
COUNCILLOR—Chester White boar.....185
COUNT PAUL DE KOL, 2d—Holstein bull 93
COUNT TOPSY—Guernsey cow..... 60
CRESCEUS—Trotting stallion.....158 186
CROSS-BRED COW—Holstein-Guernsey.173
CRUSADER—Hereford bull.....119
CYBELE—Holstein-Friesian cow.....232
CZAR OF RIVERMEADOW—Jersey bull. 64
DAINTY OF WAVERTREE—Galloway cow.....113
DAISY—Victoria sow.....236
DAN—Stock Yards "Try Horse."..... 11
DAN PATCH—Champion pacer.....156
DAVID, 2d—Dutch Belted bull.....231
DAY STAR, 2d—Champion jack..... 86
DAYTONA—Thoroughbred mare.....197
DECATUR BELLE—Berkshire sow..... 42
DEFENDER—Hereford bull.....199
DIAZ—Aberdeen-Angus bull..... 24
DILHAM PRIME MINISTER—Hackney..151
DISTURBER—Hereford bull..... 16
DOAGUE—Percheron horse.....148
DOCIL—Percheron stallion..... 79

Name of Champion. Page.
DOLLY BLOOM—Guernsey heifer.....200
DOLLY, 2d—Hereford cow..... 9
DOLLY, 5th—Hereford cow..... 9
DOMINOE—Show pony.....190
DORIS—Red Polled cow.....228
DORSET SHEEP—Wing Bros.'..... 56
DOTSHOME LADDIE—Jersey bull.....183
DOUBLE TEAM—Robert J. and John R. Gentry..... 58
DR. SELWONK—Victoria horse.....173
DRAFT STALLIONS—Truman's.....239
DRAFT TEAM—Swift's four-horse.....146
DRAFT TEAM—Swift's six-horse..... 83
DRUID OF CASTLEMILK—Galloway bull..... 14

DUROC-JERSEY SOW—HATTIE SECK, as a yearling, weighing 500 pounds. Won sweepstakes at St. Louis Fair. Exhibited by N. B. Cutler, of Carthage, Ill.

DUCHESS, 2d—Shorthorn cow..... 23
DUCHESS ORMSBY, 2d—Holstein cow.. 94
DUKE OF RIVER MEADOW—Brown Swiss bull..... 95
DUROC-JERSEY BOAR—Circuit winner. 88
DUROC-JERSEY SOW—St. Louis winner. 61
EARL OF BOMBIE—Clydesdale stallion.. 53
ECHO, 2d—Dutch Belted cow.....100
ELECTED—Thoroughbred horse.....234
ELECTIONEER—Sire of trotters.....201
EMILY—Columbian saddle champion....152
EMINENT, 2d—Jersey bull.....225
ENFIELD NIPPER—Pony stallion.....199
ENGLEWOOD'S FIREMAN—Tamworth boar.....180
ENTHORPE PERFORMER — Champion Hackney.....106
ESMERALDA—French coach mare.....175
ESSEX FEMALE—Yearling sow..... 55
ETHAN ALLEN—Trotting stallion..... 26
EUROTAS—Jersey cow.....201
EVA, 5th—Red Polled heifer.....220
EVALINE, 2d, OF AVONDALE—Galloway cow.....163
EXPORT—Chester boar.....147
EXPRESS BOY—Poland-China boar....126
FAIR QUEEN—Shorthorn cow.....101 141
FALSTAFF, 3d—Red Polled bull..... 229
FANCY—Berkshire sow.....191
FANNIE DILLARD—Pacing mare.....107
FANTINE—Guernsey cow.....118
FIGGIS—Jersey cow.....174
FLORA TEMPLE—Trotting queen.....155
FLUCK'S EXPECTATION — Hereford steer.....176
FLYING FOX—Jersey bull.....205
FONTAINE'S EMINENT—Jersey bull...132
FOREST KING—Hackney horse.....193
FRENCHMAN—Saddle gelding..... 29
FROLIC—Shetland pony mare.....217
FRONTON—Percheron stallion.....165
GARNET RIPPLE — Middle-weight hunter.....62 188
GEORGE WILKES—Sire of trotters.....145
GOLDEN ANNIE OF HEMPSTEAD—Guernsey cow.....227
GOLDEN FERN'S LAD—Jersey bull.....158
GOLDEN GAUNTLET—Polled Durham bull..... 20
GOLDEN HEATHER—Polled Durham cow..... 56
GOLDEN HERO—Polled Durham bull...189
GOLDEN LAD'S FAVORITE—Jersey cow204
GOLDEN MON PLAISIR—Jersey bull... 58
GOLDSMITH'S MAID—Trotting queen...103
GOODWIN—Saddle stallion..... 48
GRAHAM OF AVONDALE — Galloway bull.....128
GRANDEE—Shetland pony.....147
GRANDISON—Hereford bull..... 97

Name of Champion. Page.
GUERNSEY CHAMPION—Guernsey bull.169
GYPSY OF RACINE—Guernsey cow..... 36
GYPSY QUEEN—Saddle mare..... 219
HAMLET—Chester White boar..... 15
HAMPSHIRE DOWN LAMB—Champion, 1902.....122
HAMPSHIRE DOWN RAM—John Milton's..... 20
HAMPSHIRE DOWN RAM—Pan-American champion..... 40
HAMPSHIRE DOWN SHEEP—South American.....120
HAMPSHIRE DOWN SHEEP—Winning pen.....134
HAMPSHIRE DOWN SHEEP — Prize winner.....120
HANNIBAL—German coach stallion..... 71
HAPPY MEDIUM—Trotting sire.....201
HAPPY VALLEY—Shorthorn cow.....209
HATTIE SECK—Duroc-Jersey sow.....237
HAWTHORNE—Shire horse.....125
HEATHERBLOOM—Jumper.....27 108
HELEN WALKER—Saddle mare.....160
HEREFORD AGED HERD—O. Harris'..204
HEREFORD BULL—Australian champion.....209
HEREFORD CALVES—Prize car-load... 32
HEREFORD CALVES—Swenson's..... 81
HEREFORD CATTLE—Yearling beef... 89
HEREFORD CATTLE—Champion yearlings.....124
HEREFORD COW—Australian champion.235
HEREFORD GRADE CATTLE—Famous car-load.....117
HEREFORD HEIFERS—Prize car-load..110
HEREFORD HERD—Thos. Clark's..... 10
HEREFORD HERD—Curtice's.....122
HEREFORD HERD—Funkhouser's..... 47
HEREFORD HERD—Van Natta's.....101
HEREFORD YOUNG HERD—O. Harris'.204
HE'S A STAR—Angus bull.....187
HIGH CLERE COUNTESS, 19th—Berkshire sow.....219
HILDRED—Hackney mare.....181
HILLDALE CHIEF—Berkshire boar.....161
HIS ROYAL HIGHNESS — Clydesdale stallion.....171
HOLSTEIN BULL—St. Louis champion, 1900.....236
HOOD FARM POGIS—Jersey bull.....188
IDA MARIGOLD—Jersey cow.....176
IDA OF ST. LAMBERT—Jersey cow....155
IMPERIAL YEOMAN—Oxford Down ram 50
IMPROVER—Hereford bull..... 70
INDIAN QUEEN—Hackney mare.....206
JAY BIRD—Trotting sire..... 89
JENNIE MAY—Devon cow.....143
JERSEY BELLE OF SCITUATE.....138
JERSEY VENTURE—Jersey cow.....141
JEWEL OF FARM HOME—Holstein bull.130
JIM CROW—Middle-weight hunter.....102
JOE PATCHEN—Pacing stallion.....145
JOHN A. McKERRON—Trotting stallion.143
JOHN R. GENTRY—Pacing stallion.....153
JOHN R. GENTRY and ROBERT J.—Team..... 58
JOLIE JOHANNA—Holstein cow.....177
KAISER—Rambouillet ram.....177
KING ALAR—Trotting stallion..... 69
KING CROMWELL—Angora goat.....147
KING OF SIERRA—Angora goat..... 18
KING MARVIE—Berkshire boar..... 31

ESSEX BOAR—MODEL JIM, 1,081. First-prize and sweepstakes winner at the St. Louis Fair, both years, 1901 and 1902; also winner of many other first prizes. Never defeated in the show ring. Bred and owned by Peter Miller & Son, of Belleville, Ill.

LADAS, 6th—Shorthorn bull..... 73
LADY BRITON, 16th—Hereford cow.... 37
LADY CLARENCE—Dutch Belted cow.. 11

Name of Champion Page.
LADY DE VRIES OF R—Holstein cow.. 12
LADY ECCLES—Harness pony.....216
LADY ELEGANT—Clydesdale filly..... 64
LADY FASHION—Hackney mare.....110
LADY HUGHES—Saddle mare.....132
LADY LUCILE—Poland-China sow.....192
LADY OF MEADOWBROOK—Angus cow.168
LADY SHARON, 1th—Shorthorn cow.... 7
LANDSEER'S FANCY—Jersey cow.....139
LAVENDER VISCOUNT—Shorthorn bull. 82
LAYIA OF GLAMIS—Angus heifer..... 52
LAZARUS—Angora goat..... 87
LEICESTER RAM—Columbian champion. 34
LENA B.—Devon cow.....203

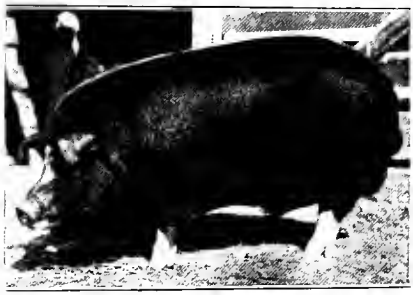

WALK OVER—POLAND-CHINA YEARLING BOAR. Champion Indiana State Fair, 1905. Exhibited by Pumphrey Bros., of Burney, Ind

LE TORT—Prize trotting stallion.....195
LETTY LEE and LEONORA—roadsters..178
LEXINGTON—Thoroughbred horse.....198
LILITA—Guernsey cow..... 63
LILLY ELLA—Guernsey cow..... 15
LINCOLN EWE—J. T. Gibson's..... 14
LINCOLN PAIR—World's Fair champions.. 172
LINCOLN RAM—International champion. 92
LINCOLN SHEEP—Argentine yearling..179
LINCOLN SHEEP—Prize-winning flock.. 59
LITTLE BOY PERFECT — Champion pony..... 38
LITTLE FOUR, THE—Shetland stallions. 19
LORD BELFAST—Hackney horse.....182
LORD BRILLIANT—Carriage horse.....121
LORD BURLEIGH—Hackney horse.....183
LORD GOLDEN—Carriage horse.....121
LORD MINTER—Middle-weight hunter..207
LORD STRANFORD—Guernsey bull..... 33
LORDELLO—A Zebroid.....149
LORETTA D.—Jersey cow.....166
LORNA DOONE—Hereford cow.....101
LOU DILLON—Trotting queen.....108 124
LOUFOC—Percheron stallion..... 72
LUCINDA'S BOY—Ayrshire bull.....137
McKINLEY—Hackney stallion.....172
McKUSICK—Harness horse.....102
MAID OF ATHENS—Saddle mare.....228
MAJOR DELMAR—Trotting gelding....107
MANAGER—Pacing stallion.....169
MAPLE LEAF OF SHADELAND, 9th—Hereford bull.....194
MARCH ON, 6th—Hereford bull.....202
MARKET HORSES—Grand picture..... 49
MARK HANNA—Hereford bull.....184
MARY ANNE OF ST. LAMBERT—Jersey cow.....155
MARY MARSHALL—Guernsey cow..... 57
MASCOT—Pacing gelding.....201
MASTER OF THE GROVE—Shorthorn bull.....159
MATILDA, 4th—Jersey cow.....155
MAUD S.—Trotting mare.....109
MAYFLOWER, 2d—Red Polled cow.....129
MAY QUEEN OF AVON—Ayrshire cow..201
MEDDLER—Poland-China boar.....140
MEDOC—Percheron stallion.....210
MERCEDES JULIPS PIETERJE—Holstein cow..... 66
MERINO EWE—C. H. Bell's..... 24
MERINO EWE—Uriah Cook & Sons'.... 28
MERINO RAM—C. H. Bell's..... 96
MERINO RAM—World's Fair champion..147
MERINO SHEEP—Champion flock..... 44
MERRY HAMPTON—Shorthorn bull..... 63
MERRY MAIDEN'S THIRD SON—Jersey bull.....198
Name of Champion. Page
METEOR—Eastern saddle horse.....135
METEOR MORGAN—Morgan stallion...136
METZGER'S DUDE—Poland-China boar.157
MICHIGAN WONDER—Merino ram..... 98
MISSIE, 165—Shorthorn heifer..... 36
MISS OLLIE—Ayrshire cow..... 88
MISSOURI CHIEF—Holstein bull.....210
MISSOURI MULES—Champion pair.....114
MODEL JIM—Essex boar.....237
MODJESKA—French coach mare.....151
MONARCH, 190—Columbian jack..... 90
MONTFORD NON SUCH—Hereford bull.227
MONTGOMERY CHIEF—Saddle stallion.218
MOQUETTE—Trotting stallion..... 55
MOUVETTE—Percheron mare..... 44
NANCY HANKS—Trotting mare..... 99
NETHERLEA—Clydesdale horse..... 7
NEWS BOY—Harness pony.....187
NONPAREIL OF CLOVER BLOSSOM—Shorthorn bull..... 85
NORA OF PATASKALA—Ayrshire heifer 13
OMER—Belgian stallion..... 98
ONETTA—Brown Swiss cow.....119
ONWARD, 4th—Hereford bull..... 32
ORANGISTE—Percheron stallion..... 51
ORNAMENT—Thoroughbred stallion....161
ORPHAN BOY—Champion jack.....164
OUR CHOICE—Duroc-Jersey sow.....211
OXFORD—Hackney stallion.....192
OXFORD BARON—Durham bull.....205
OXFORD DOWN RAM—McKerrow's.... 65
OXFORD DOWN RAM—R. J. Stone's... 17
PAIR OF MULES—State champions.....114
PALADIN—French coach horse..... 22
PASHA COLUMBIA—Angora goat..... 13
PATROLMAN, 2d—Hereford bull..... 45
PEDRO—Jersey bull.....136
PEERLESS—Hereford heifer..... 41
PERCHERON COUNTENANCE — Full-page picture..... 54
PERFECTION—Champion jennet.....116
PERFECTION—French coach stallion... 59
PETERJ PRINCE McKEAN—Holstein bull..... 35
PICKETT—American Derby winner.....118
PINK—Percheron stallion.....128
PINK DAISY—Ayrshire cow.....104
POLAND-CHINA BOAR—Prize winner.. 87
POLLY PRIM and SWEET MARIE—Carriage pair.....189
POLSON—Hereford bull..... 21
POTOSI STAR—Saddle stallion.....157
POUR-QUOIS-PAS—Percheron stallion... 12
PREMIER LONGFELLOW — Berkshire boar.....171
PRESIDENT, THE—Carriage horse.....220
PRETTY PET—Devon cow.....186
PRIDE'S OLGA, 4th—Jersey cow..... 57
PRIME LAD—Hereford bull.....101 167

SHORTHORN BULL — YOUNG ALICE'S PRINCE. See Page 195.

PRIMROSE TRICKSEY—Guernsey cow.. 45
PRINCE ALERT—Pacing gelding.....156
PRINCE CHARMING—Saddle horse.... 60
PRINCE ITO, 2d—Angus bull.....162
PRINCE RUPERT, 8th—Hereford bull..190
PRINCE OF WALES—Shetland pony.... 39
PRINCE WILLIAM—Clydesdale..... 18
PRINCESS, 2d—Jersey cow.....155
PRINCESS GOODWIN—Clydesdale mare.180

Name of Champion. Page.
PRINCESS HANDSOME — Clydesdale mare.... 42
PRINCESS OF MONTEREY — Angora goat.... 52
PROTECTION CHIEF—Chester White boar....216
PRUDALIA—Tamworth sow.... 67
PUTNAM LAD, 2d—Cheviot ram....127
QUEEN ESTHER—Essex sow....217
QUEEN OF BEAUTY—Shorthorn cow...101
QUEENLY—Hereford cow.... 29
RAMBOUILLET SHEEP—Prize ewe.... 85
RARE BEAUTY—Shorthorn heifer....123
RED DANISH COW—Prize winner....142
RENDLESHAM ALBERT—Suffolk stallion.... 66
REX DENMARK, JR.—Saddle stallion...126
REX McDONALD—Saddle stallion.... 67
ROBERT J. and JOHN R. GENTRY—Team.... 58
ROBERT WADDELL — Thoroughbred horse.... 84
ROB ROY—Champion saddle horse....185
ROLLESTON WONDER—Shire stallion..224
ROSALIE—Hereford heifer....101
ROSE ARTIST—Saddle mare....112
ROSE CLENNA—Ayrshire cow.... 38
ROSE WHIRLWIND—Saddle stallion.... 65
ROYAL QUEEN—Red Polled cow.... 50
ROYAL RECORD—Ayrshire bull....226
RUBERTA—Shorthorn cow.... 78
RUBIANA'S STANDARD—Guernsey bull.193
RUBY OF BUTTONWOOD—Polled Durham cow.... 72
RUBY OF BUTTONWOOD, 2d—Polled Durham heifer.... 84
RYSDICK'S HAMBLETONIAN — Trotting sire....105
SADIE VALE CONCORDIA — Holstein cow.... 96
ST. JULIEN—Trotting gelding....155
SALADIN—Pacing stallion....112
SALISBURY—Imported Hereford bull... 71
SANFORD—Leicester sheep....147
SARCASTIC LAD—Holstein bull....139
SCOTCH HIGHBALL—Roadster....202
SCOTCH BLACK-FACE SHEEP—Highland breed.... 30
SCOTTISH CHIEF, 3d—Galloway bull...234
SCOTTISH STANDARD, 1st — Galloway bull....111
SENSATION—Clydesdale horse.... 31
SHADYBROOK GERBEN—Holstein cow.167
SHAMROCK—Angus steer.... 53
SHETLAND PONIES—The Little Four.. 19
SHIRE HORSE—South American....214
SHORTHORN CATTLE—Harris' car-load 28
SHORTHORN HERD—Bowen's....101
SHORTHORN STEERS — Texas champions....207
SHORTHORN YEARLINGS—Champion load....129
SHOW MULES—Famous Four....127
SHROPSHIRE BUCK and EWE....174
SHROPSHIRE RAM—Geo. Allen's.... 23
SHROPSHIRE SHEEP—Champion flock. Chandler Bros.'....212
SHROPSHIRE SHEEP — English prize flock....152
SHROPSHIRE SHEEP—Wisconsin flock. 51
SIGNAL OF MAPLE GROVE—Ayrshire bull....125
SILVERINE COOMASSIE—Jersey bull... 16
SIMPSON—German coach stallion....133
SOLOMON—Belgian stallion....123
SPECULATOR—Shorthorn bull.... 46
SPORTS OF THE TIMES—Saddle horse..140
STAR HAL—A pacer....106
STARLIGHT—Hackney stallion....154
STAR OF THE NORTH—Shorthorn bull.203
STAR POINTER—Pacer....148
STUB—Merino ram.... 98
SUCCESS — Centennial champion Merino ram....178
SUFFOLK SHEEP—English wethers.... 90
SUKE OF ROSENDALE—Guernsey cow.. 25
SUNOL—Trotting mare....168
SWEET BRIAR OF LINDENHOME—Guernsey cow.... 76
SWEET MARIE—Carriage mare....189
SWEET MARIE—Trotting mare....184
TANGERINE—Pony mare....191
THEODORE—Suffolk stallion.... 34
THIN-RIND BARROWS—Chicago champions....111
TIGER LILY—Hackney stallion....170
TIPPECANOE, 44th—Polled Durham bull.126
TIVERTON—Trotting gelding....230
TOPSY—Champion mule....150
TORMENTOR—Jersey bull....201
TORRENT—French coach stallion....111
TRAPPISTE—Belgian stallion....196
TULIPS ROYAL, 1st—Devon bull.... 93
UPLAND JETHRO—Brown Swiss bull...217
U. S. PERFECTION—Poland-China sow..196
UPLAND HOPBY—Brown Swiss bull....138
VALA—Aberdeen-Angus cow.... 8
VICTORIA BOAR—Circuit winner.... 86
VILLAGE BELLE, 2d—Shorthorn cow... 68
VICTORIA SWINE—Four barrows.... 22
VIOLA DRUMMOND—Ayrshire cow.... 95
VIRGO, BEAUTY DUKE—Holstein bull..153
WALK OVER—Poland-China boar....238
WAYNE PARTHENEA—Holstein cow...197
WETHER LAMB—Chicago champion....103
WETHER SHEEP—Hoxie's car-load.... 31
WHITEHALL SULTAN—Shorthorn bull.181
WILLIAM PENN—Trotting stallion.. ..217
WINNIE OF MEADOWBROOK—Aberdeen-Angus heifer....223
WONDERFUL—Delaine ram.... 33
WOODEND GARTLY—Clydesdale stallion.... 86
WOODLAND—Dorset ram.... 56
WOODS PRINCIPAL—Hereford steer.10 76
WORLD BEATER—Chester White boar.105
WORLD'S FAIR HADRIA — Holstein heifer....217
WORTHY, 3d—Galloway bull....163
WYETH—American Derby winner....113
YESKA SUNBEAM—Guernsey cow....221
YOUNG ALICE'S PRINCE — Shorthorn bull.. ....195 238
YOUNG PREMIER CHIEF — Berkshire boar....213
ZAIRE THE GREAT — Aberdeen-Angus bull....225
ZAZA—Percheron mare....142

The Book of Live Stock Champions, edition of 1905, is fittingly concluded with the familiar picture of prize-winning stallions, exhibited at great shows by Truman's Pioneer Stud Farm, Bushnell, Ill.